The Weather
Partly cloudy and continued warm. Monday's indicated extremes, 50 and 75. Sunday's, 45 and 73.

THE ATLANTA CONSTITUTION

For 83 Years the South's Standard Newspaper

FINAL CITY EDITION

VOL. LXXXIII, No. 216 — ATLANTA (2), GA., MONDAY MORNING, FEBRUARY 26, 1951 — Price Five Cents

RALPH McGILL

The Truce Of the Bear

To be sure, Rudyard Kipling was an imperialist, even as his critics say. But, with the Soviets more imperialistic than the Tzars, and even now holding as many nations in a colonial status as Great Britain ever did, perhaps there cannot be too much objection to quoting from the man, who was, after all, a great maker of phrases and painter of images.

The current Soviet note to Britain, which is a smart move in the checker game of diplomacy, designed to distract attention from the promised meeting of Foreign Ministers and also an attempt to split the British away from co-operation with the United States on the Chinese question, reminds me of a Kipling poem. It was one which angered the Tzar and it also irritates the Kremlin. It is the story of a blind hunter in the passes of Afghanistan, whose face was a mass of ugly scars about his sightless eyes. He lived by sums given him for telling his story of warning against being deceived by Adam-zad, the bear. The title of the poem is "The Truce of the Bear." The beggar, once a great hunter, relates how the bear rose up, with his paws lifted as in supplication and how he, the hunter, therefore withheld his fire as the bear came nearer and nearer—and then ripped the hunter's face away.

"When he stands up as pleading, in wavering, man-brute guise,
When he veils the hate and cunning of the little, swinish eyes;
When he shows as seeking quarter, with paws like hands in prayer,
That is the time of peril—the time of the Truce of the Bear!"

The British will know enough not to walk too close. They will, being skilled in such things and divided by no domestic bloc which puts Chiang Kai-shek first, remain on the balls of their diplomatic feet, able to duck and dodge.

They will listen. But they will not fail to see the real intent of the newest Truce of the Bear—which ignores the United States through the technicality of replying to a British note, though we, too, have sent a note.

They will surely not allow the Meeting of Ministers to be sabotaged.

Mao Tse-tung

For a time the whereabouts of Mao Tse-tung, the Chinese Communist leader, has been made a mystery, perhaps designedly. He has been reported as being ill with a heart attack; as in conference in Moscow, and as having returned from that city.

This Soviet note to Britain would indicate the latter is the more accurate. It also portends the Soviet-Peiping plan is to try and split Great Britain and the United States on the basis of China. The Chinese may be expected to make some gesture about guaranteeing Hong Kong, which the Communist desperately need as a port of trade and espionage. Peiping may also make official the British recognition of their regime.

Formosa

So, we will see, in a few days, or sooner, the island of Formosa come back into sharp focus. The British have long said Chiang should be left to shift for himself. In this country the Chiang lobby has lately been crying that the Generalissimo should be allowed to invade the Chinese coast and that our fleet should be withdrawn to so enable him.

This is a good time to do so.

But what this shrewdly directed lobby has not said is that if there is an invasion we will have to supply the invasion fleet to land on the Chinese coast; that the United States will be forced to equip him for such a landing and that we will be forced, in the event he lands, to maintain a stream of supply to him if it is to succeed.

That is so obviously a throat-cutting for the United States that we will not fall for it, but we will be monstrously confused the while.

By all means, withdraw our fleet from Formosa and allow Chiang to make his move—if that is what they want. But, in the words of William Lawrence, of the New York Times, it is well to keep in mind in all this talk of an invasion by Chiang, that he was chased to Formosa. How can he invade?

The Soviets would like to choose another battleground for us.

They want most of all to have us fighting on the Chinese mainland.

That would unify all China; would destroy the guerrillas now operating against Mao, and would make it impossible for us to give any attention to Europe.

"That is the time of peril—the time of the Truce of the Bear."

Russell Asks Europe Arms Aid Proved

'OUR FAIR SHARE'
Sen. Russell

Would Send GIs Subject to Checks

By ROBERT F. WHITNEY
Special to The New York Times and The Atlanta Constitution

WASHINGTON, Feb. 25—Presidential powers to send United States ground troops to Europe would not be abridged by a resolution drawn up by two powerful Democratic Senate committee chairmen.

Sens. Connally, of Texas, chairman of the Foreign Relations committee, and Russell, Georgia, of the Armed Services committee, Sunday night made public their resolution of guidance to President Truman on this great public issue.

Their proposal would have the Senate approve additional forces for the frontier of the cold war subject to Mr. Truman's making sure that our Allies there are doing their best at building defenses with men and material.

The Connally-Russell resolution is designed as a substitute for the proposal of Sen. Wherry, Republican, Nebraska. Wherry, the minority floor leader, would have the Senate order Mr. Truman to withhold additional troops until Congress had approved.

It is before the committees of Connally and Russell that hearings are in progress on the Wherry resolution. Saturday the committees heard Gov. Thomas E. Dewey of New York as for "overwhelming" repudiation of the Wherry proposal.

Monday at 10 a. m. Sen. Wherry, and Sen. Taft, Ohio, the Republican policy leader of the Senate, will be witnesses on the question. Tuesday, former President Herbert Hoover will present his views. Earlier, Hoover had declined to appear.

Sen. Taft Sunday night said that he found the Connally-Russell proposal unsatisfactory. He said he would draft an amendment to hold up the movement of additional United States troops abroad until the Western European countries guarantee to meet their defense quotas.

Taft does not oppose the six divisions which the U. S. would presently station in Europe (four in addition to the two already there). But he said he believes that before we make that commitment the U. S. should have a contractual understanding with the European nations detailing their contribution to the defense force under command of General of the Army Eisenhower.

The Connally-Russell resolution would put the Senate on record thus:

"The threat to the security of the United States and our North Atlantic treaty partners makes it necessary for the United States to station abroad such units of our armed forces as may be necessary and appropriate to contribute our fair share of the forces needed for the joint defense of the North Atlantic area."

It would also state that the President should make sure that the treaty partners are making contributions commensurate with their ability.

It would ask the President to consult with U. S. defense leaders, with Gen. Eisenhower and with the foreign and Armed Services committees of the Senate and House before ordering troops abroad.

It would require Mr. Truman to report every six months on the progress of international defenses. The resolution would approve Gen. Eisenhower as supreme commander in Europe.

MacArthur Stirred By Asia Threat

Special to The New York Times and The Atlanta Constitution

NEW YORK, Feb. 25—Gen. Douglas MacArthur warned Sunday that Communist aggression in Asia was reaching toward "a war-making potential to point at the heart of Europe and America" and must be "decisively defeated."

In a message read at the fourth Anti-Communist Convention, meeting in Carnegie Hall, the Far East Commander-in-Chief said consolidation of Asia under Communist power would pose "a threat at the very doorstep of every American home.

"Our people must awaken to the reality of this threat and resist complacent thinking that Asia is a long way off," Gen. MacArthur wrote. "Let only those who would see freedom perish ignore the potentiality of this threat."

The General's message was in response to a letter request by George Djamgaroff, naturalized white Russian publicist, organizational director of the convention, promoter also of the first, second and third conventions held in 1931, 1932 and 1933. Sunday's meeting was under auspices of 25 veterans', patriotic and women's groups, including Veterans of Foreign Wars, whose national commander, Charles C. Ralls, delivered the principal address.

Ralls urged formation of a new government agency to "fight Communism and sell Democracy" and a "World Council To Combat Communism."

"It is time to fight fire with fire," Ralls said. "We must maintain a forceful propaganda, and sustain an intellectual enthusiasm against Communism in all its hydra-headed aspects. The lies, the intrigue, the deceit, the thievery and the clearly defined plans for world conquest of the Soviet Union must be thoroughly understood by every true American."

A capacity audience of 3,000 persons cheered and applauded Gen. MacArthur's message, which declared that he was "heartened"

Continued on Page 6, Column 3

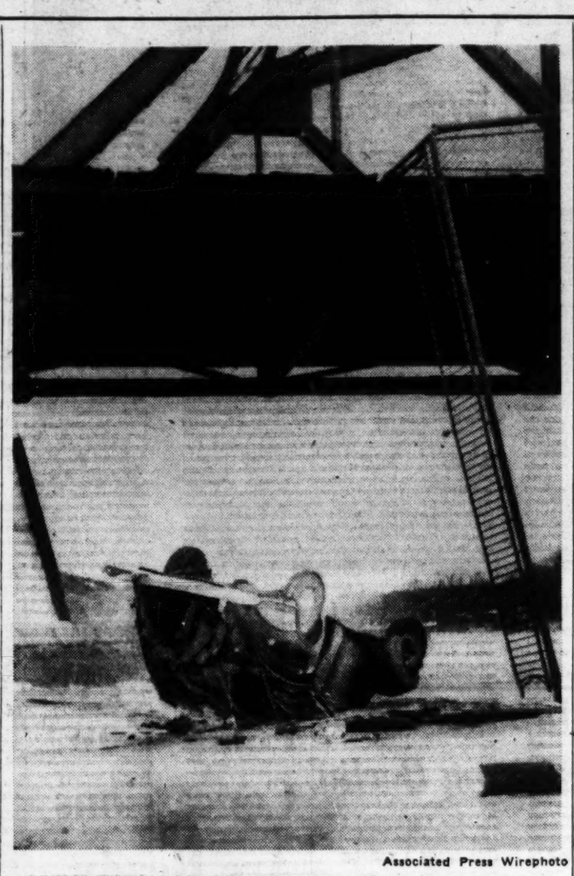

Associated Press Wirephoto

AUTO PLUNGES OFF BRIDGE—Four Boston skiers escaped serious injury when their automobile crashed through a railing on the Insdale-Brattleboro, Vt., bridge and plunged 25 feet to the ice-covered Connecticut River. The youths, Owen McEleney, 20; Paul Beichel, 21; James Boylan, 21, and John Jankum, 20, were en route to Montreal for a weekend of skiing when the crash occurred.

Early Spring Due to Stay 2 More Days

A peek-a-boo sun and mid-seventy temperatures will highlight Atlanta's weather picture Monday and again Tuesday, according to the Weather Bureau.

Continued warm and partly cloudy constitutes the two-day

forecast. But "partly cloudy" doesn't rule out sunshine, the weatherman pointed out. He said the sun will be "in and out."

High readings of 75 degrees are expected Monday and Tuesday after indicated morning lows of 50 Monday and 52 Tuesday.

Sunday the mercury hit 73 here—16 degrees above normal for the date—and highways and golf courses were crowded with Atlantans "outing" in the warm wave.

Spring, as the forecaster put it, has taken a "real premature grip on the City."

Women Denied Vote

LAUSANNE, Switzerland, Feb. 25—(AP)—The men of the Canton of Vaud rejected Sunday, 35,856 to 23,153, a proposed amendment to the cantonal constitution which would have given communities the right to let women vote in local elections. Women are not allowed the vote in any elections in Switzerland.

Federal Aid To Medical Schools Hit

The American Medical Association President said here Sunday night that a bill to give Federal aid to medical schools threatens to bring Federal control of medical education.

Replying to an earlier statement by Sen. Murray, Democrat, Montana, Dr. Elmer L. Henderson, of Louisville, Ky., said:

"We are opposed to Senator Murray's bill because the doctors, acting in the interest of their patients, feel that it will end in the federal control of the nation's medical schools."

Senator Murray, in a statement released in Washington, said the association had instructed lobbyists to defeat a bill to authorize grants of up to $10,000,000 to increase medical training programs.

Dr. Henderson, who is here for the annual AMA Industrial Health Congress, suggested instead that Federal aid be extended to medical schools through the Hill-Burton Hospital Construction Act.

"In answer to Senator Murray's blased charges," he said, "the medical profession believes that a formula can be developed for providing Federal financial assistance to the medical schools for the reconstruction and renovation of physical plants through amendment of the Hill-Burton Act. The American Medical Association is now studying that possibility."

He said such a plan would "answer the most important financial need of the medical schools without leading to Federal control, since it would be a one-time grant carried out through the states."

Dr. Henderson added he was sure the Association "would not oppose granting of $50,000,000 or $75,000,000 through the Hill-Burton Act machinery since it would provide a reasonable assurance of local control."

To Senator Murray's statement that the AMA objected to his bill because it wanted to finance the expanded training program, Dr. Henderson said.

"Senator Murray has failed to adequately consider the comparatively recent action of the American Medical Association in founding the American Medical Education Fund, which will aid hard-pressed medical schools with no strings attached. The AMA started off the fund with an appropriation of $500,000. Officers of the fund, which is expected to grow into millions of dollars annually, were named only last week."

Enemy Averts Trap, Retires To Wilderness; Casualties at 64,000

Allies Slog North 5 Miles Over Heights in Mid-Korea

By PHIL NEWSOM

TOKYO, Monday, Feb. 26—(UP)—Communist forces dropped back into a wilderness area of Central Korea Monday and allied officers said they had eased out of an intended trap and were regrouping in some areas for a counterattack.

United Nations troops slogged northward through mud and over mountains to register gains ranging up to five miles in the central fighting area, and up to 20 miles against no opposition in the Chechon sector.

Lt. Gen. Edward M. Almond, commander of the 10th Corps, said Communist forces attempting to take the Allied supply hub of Chechon were turned back in "a virtual rout."

Almond said his troops had inflicted 64,000 casualties on the enemy since Jan. 4.

Almond said large numbers of Red troops escaped from the Hoengsong - Pyongchang - Chechon triangle before the X Corps could close a pincers movement on them. He added, however, that enough enemy troops were killed to destroy the combat effectiveness of two North Korean corps.

Gen. MacArthur's Monday morning communique told of Allied gains of one to two miles in some areas. It said UN troops maintained the initiative in the important Pyongchang - Hoengsong sector despite muddy terrain and stiff Communist delaying actions.

Farther to the East, the Communists threw back United Nations patrols and appeared to be strengthening positions for the defense of Seoul. UN patrols trying to go north of the Han River west of Yangpyong were forced back by Communist fire.

MacArthur's communique said the enemy continued to avoid contact in some areas "in an effort to regroup his forces for counterattack."

A dispatch from Ninth Corps headquarters said an American division reported the appearance of Communist artillery in that sector for the first time.

Air force releases said American pilots ranging deep into North Korea Sunday night spotted the heaviest enemy traffic in two weeks and attacked more than one hundred vehicles, including three trains.

Four American superforts over North Korea in the Sunchon area fought off six Soviet MIG-15 jet fighters, possibly damaging one of the Soviet planes. None of the B-29s was damaged.

An Eighth Army communique said two Chinese companies attacked behind a 10-minute artillery barrage Sunday night four miles west of Hoengsong, but were beaten back by South Korean troops.

Other front dispatches reported little or no contact with the enemy Monday, indicating a withdrawal in most sectors.

However, two battalions of Chinese counterattacked South Koreans a few miles northwest of Hoengsong and brought their drive

Continued on Page 6, Column 6

Czech Purge, Firmer Red Grip Seen

Gottwald Calls Clementis Traitor

By C. L. SULZBERGER
Special to The New York Times and The Atlanta Constitution

PARIS, Feb. 25—A Soviet military mission of several hundred officers and technicians is reliably reported to be established in Czechoslovakia now. The size of the mission—which has grown from an original small group to one which some sources estimated as large as 1,000—cannot accurately be confirmed since it is spread around the country.

At the same time it was indicated Sunday night that Vladamir Clementis, who has been missing from his usual haunts in Prague since Jan. 22, may well be in the clutches of Czechoslovak secret police or their Soviet affiliates.

President Klement Gottwald in a speech reported by the Communist newspaper Rude Pravo accused Clementis, former foreign minister, of having been involved in a "large-scale conspiracy" seeking to bring the country into the "camp of imperialism."

The president, who formerly had been considered a personal friend of Clementis and had reputedly guaranteed his safety on returning to Czechoslovakia from the United Nations Assembly in 1949, linked him with a plot allegedly involving Otto Sling and Mrs. Marie Svermova, important members of the Czechoslovak party. The implication is that Clementis has not escaped the country.

Thus, little by little, it would appear that the Soviet Union is tightening its grip upon its most "bourgeois" satellite in Eastern Europe and supervising a brand-new purge while simultaneously increasing its military grip.

Quite clearly the principal task of the mission is to train the new "purified" Czechoslovak army in Soviet tactics and weapons.

Some rumors—which cannot be verified—state that Marshal Koniev, a great Soviet war leader, has been posted to Czechslovakia with a task similar to that of his colleague, Marshal Rokossovski, in Poland.

Certainly one of the primary jobs at hand for the Soviet military mission is supervising the political indoctrination of the Czechoslovak army. A series of purges has been taking place among somewhat reluctant Communists ever since the Soviet-directed coup d'etat of 1948.

Latest of these purges is now under way. Concurrent with the disappearance from his bank office of Clementis on Jan. 22—when his home was also placed under guard—a wholesale clean-up of government officials has occurred.

More than 100 functionaries of the foreign trade ministry were removed—some say because of growing discontent with Soviet-Czechoslovakian trade — and a large number of foreign office members have disappeared from their desks.

It is indicated that when the Soviet army in Eastern Europe holds its regular Spring maneuvers this year it will be joined by Polish and Czechoslovak divisions

Continued on Page 6, Column 3

Associated Press Wirephoto

COMES THE PURGE
Klement Gottwald

Russia Held Ready For Broad Talks

By HARRISON E. SALISBURY
Special to The New York Times and The Atlanta Constitution

MOSCOW, Feb. 25—It seemed more than apparent Sunday to Moscow diplomatic observers that the Soviet Union will enter the proposed foreign ministers' meeting ready and willing—if not actually eager—to discuss the broadest range of questions connected with present world tension.

This impression, already widely held in Moscow, was powerfully reinforced by the latest Soviet note to Britain, which contained a number of new and extremely important points. It was expected that a Soviet reply to the western proposal for a foreign ministers deputies meeting in Paris on March 5 to draft an agenda for the conference will be very shortly forthcoming.

In the light of the note to London it was felt more strongly than

Continued on Page 6, Column 4

Father, Who Couldn't Swim, Saves Son From Drowning

NEW YORK, Feb. 25—(AP)—A small boy fell into an open manhole Sunday, was swept through a 100-foot drainpipe into the East River, and was rescued by his 51-year-old father—who said he couldn't swim.

The father, Martin Byrne, said he had been walking with the boy, Bruce, 6, and turned his head to say "Hello" to someone.

When he turned back, the boy had disappeared.

Looking down the manhole, he saw Bruce being pulled into the pipe by the rush of water.

He climbed down, but was unable to catch the boy before the current carried him through the pipe and out into the river.

Byrne waded through the three feet of water in the drainpipe and plunged from its opening in a retaining wall into the river.

Somehow he reached the boy and towed him back to the opening.

He carried his son back through the pipe to the manhole, where bystanders pulled them out.

At Bellevue hospital, where the father sat shivering in a blanket while the boy was treated for submersion, Byrne exclaimed:

"It was a miracle of God. I don't know how to swim."

Associated Press Wirephoto

'A MIRACLE OF GOD'
Martin Byrne, Son Bruce

Plane, Crew Lost

CARACAS, Venezuela, Feb. 25. (AP)—A communications ministry search team announced Sunday a photography plane, missing since Feb. 15, had crashed in the sea 15 miles off the Falcon state coast. The three-man crew perished.

Ridgway Checks UN Army In Push Toward Parallel

By WILLIAM C. BARNARD

KOREAN FRONT, Feb. 25—(AP)—The U. S. Eighth Army probably could break loose and move up to the 38th parallel in 24 hours any day it chose to do so.

Allied military authorities believe armored columns could speed to the parallel with little or no opposition, bypassing groups of enemy and avoiding strongly-held towns.

But Lt. Gen. Matthew B. Ridgway is holding tight check on the army he commands. In the present tactical situation, it is not likely he will switch to the unrestrained, all-out tactics made famous by the late Gen. Patton in Europe.

He has chosen a safer policy of "limited offensive." Armored and infantry columns fan out into a relatively small portion of enemy territory, sweeping it clear of hostile troops. Then the rest of the Eighth Army organized for defense in depth, moves up and occupies the area.

It is a principle of mop-up and follow-through.

"I am not interested in real estate—just in killing the enemy," Ridgway has said.

These aims are reminiscent of Francis Marion, the Carolina swamp fox, who dealt the British misery during the Revolutionary War. Like Ridgway, Marion raided enemy towns or camps, delivered hard blows and then retired.

There was a poem about Marion and his methods:

"A moment in a British camp,
"A moment, then away,
"Back to pathless forests,
"For ever and a day."

Unlike Marion, however, Ridgway follows up his raiding blows with occupying troops when the time is ripe.

An Eighth Army officer grinned and said:

"Gen. Ridgway is more interested in real estate than he lets on. After all, real estate is what you fight on and hide behind."

The spokesman said soberly:

"When it comes to a question of real estate, the army on the hill does more killing than the army stuck in the valley."

Ridgway's resilient tactics in Korea also have been compared with the Duke of Wellington's Spanish peninsular campaign against Napoleon's superior armies, 1808-14.

Ridgeway relies on constant, aggressive patrolling to keep in touch with the enemy.

"Always know where your enemy is," Ridgway said in an interview. "Let him get away from you and you are in trouble."

Also, like the Confederate hero, Nathan Bedford Forrest, Ridgway is a great believer in personal reconnaissance in seeking out the enemy.

Associated Press Wirephoto

'KNOW YOUR ENEMY'
Gen. Ridgway

Come Inside With Us . . .

BRIGHT FUTURE FOR ALABAMA-COOSA BASIN seen in Water Policy Commission report on U. S. Rivers — Page 2

PRESIDENT SETTING A 'LOW LEVEL' for official conduct, Sen. Fulbright says in comment on RFC dispute — Page 4

TWO TEXANS FALL, FATALLY WOUNDED, in blazing duel in hotel cafe — Page 4

BENNA KAY KIMF THROWS A KISS TO GOD when a 'miracle' comes to the child, six — Page 6

Bisher	8	Leo Aikman	10
Channing Cope	11	Obituaries	20
Classified Ads	20-23	Ollie Reeves	10
Comics	16	Radio and Television	17
Crossword Puzzle	20	Society	13, 14, 15
Dr. Brady	14	Sports	8, 9
Editorial Pages	10, 11	Star Gazer	12
Home and Family	13, 14, 15	Thomas M. Elliott	5
Ida Jean Kain	14	Theater Programs	17
Jack Tarver	10	Today's Events	7

Bright Future Seen In Full Development Of Alabama-Coosa

Usage Up to People, Water Group Says

WASHINGTON, Feb. 25—(AP)—Full development of the Alabama-Coosa River basin in Alabama and Georgia will bring a bright future to the region, a task force of the President's Water Policy Commission predicted Sunday.

"Here is the opportunity for a fuller life for the people of the area," the task force reported.

But it added that this opportunity depends upon the desires and initiative of the people in furthering development of the area.

"Much can be done to make life more healthful and enjoyable for future generations when its (the basin's) resources are fully used and their waste and destruction halted," the staff study said.

"The timber lands, long despoiled of their cover, can contribute to the total welfare . . . The farmlands can more fully contribute their share to a fruitful life when used to grow crops for which they are best fitted. They will no longer contribute sediment and the richness of their soils to the streams.

"The destructive energy of the water will be put to beneficial use to turn the wheels of industry, to make possible a better livelihood, to relieve the burden of the housewife, and to make life itself more enjoyable. Industry will add value to the products of the forest and farm, and to products of less fortunate areas."

The study noted that Congress already has approved an Army Engineer plan for flood control, navigation and power on the Alabama-Coosa.

Within this "well-conceived framework," it said, can be integrated planning for other functions "including land and forest improvement programs, industrial development, water supply and pollution control, mineral resource use, fish and wildlife, and recreation."

Development of the basin will require many years the report said.

The initial stage would encompass four major projects for power, navigation and flood control.

These would be Jones Bluff and Millers Ferry projects for power and navigation; Howell Mill shoals for power, flood control and future navigation; and Clairborne for navigation and possible future power.

Channel improvements with the navigation dams would provide a 9-foot channel to Montgomery. In this connection the report noted that should industrial activity in the upper portion of the Coosa basin increase, navigation could be extended to Rome.

The projects would provide between 2000,000 and 300,000 kilowatts of installed power, said the study.

Twenty-three additional reservoir projects are included in the approved plan of the Army Engineers and the power commission has suggested three more. Six channel improvement projects, installation of locks at private power dams and increased capacity at private power plants would substantially complete the construction program now envisioned, said the report.

The report noted that there are six power projects already in operation on the river and said that in addition to Howell Mill shoals, Jones Bluff and Millers Ferry 21 other power projects are possible. The total potential would be 1,800,000 kilowatts of installed capacity, the report said.

The basin's major problem, said the study, is to provide adequate economic opportunity for its people.

Two broad approaches to the problem, the report said, are to provide additional employment opportunities off the farm and to make possible higher income for those remaining on farms by improved land use.

Industrial expansion, it continued, can be stimulated and encouraged by carefully planned use of the basin's water resources.

Tennessee Gains Cited

WASHINGTON, Feb. 25—(AP)—The Tennessee Valley was cited today as an example of what can be achieved by unified development of a river basin.

The citation came in a staff report of the President's Water Resources Policy Commission which has completed a study of 10 of the nation's river valleys.

The report listed these achievements in the Tennessee Valley program:

1. The co-operation and participation of state and local agencies has been effectively enlisted.

2. The value of having centralized regional responsibility has been shown.

3. The economic advantages and benefits that can come from an electric power program which emphasizes low rates, abundant use and public service have been demonstrated.

4. The financial participation of the people of the valley—providing opportunities for private investment—has been obtained.

5. The problem of tax replacement that arises when federal or public agencies replace tax-paying private agencies has been solved satisfactorily.

6. Pioneering work has been done by the Tennessee Valley Authority in resettling families on a satisfactory basis when they were forced to move from reservoir lands after the construction of dams.

The report said, however, that there are problems remaining in the valley that must be solved "before the people will reap the full value from their natural resources, and before water resources will be fully integrated."

Water Group Maps River Use Plan

By PAUL P. KENNEDY

WASHINGTON, Feb. 25—The reclamation and full utilization of Americans' most precious sources of water, the great river basins, has been blue-printed in the third and last volume in the report of the President's Water Resources Policy Commisson which was sent to the White House Sunday.

The 800-page volume, entitled "Ten Rivers in America's Future," present exhaustive studies of 10 complete river basins, five in the West and five in the East. In its two previous volumes, "A Water Policy for the American People" and "Water Resources Law," the Commission laid the groundwork for an over-all policy of treating U. S. water resources problems in terms of river basins.

The present volume spells out that policy on the stated premise that "a river basin is an entity; the river is its common denominator."

The five basins studied in the West are: Columbia, Central Valley of California, Missouri, Rio Grande and the Colorado. The five in the East: The Connecticut, the Alabama-Coosa, Potomac, Ohio and Tennessee.

In its introduction the present volume explains, "The river basin is composed of all the land that drains to the river. It encompasses the farms in the lowlands and plains, the pastures on the rolling hills and the forests of the mountains.

"It includes all the various communities within it and the industries that support its commerce. It contains the river as the predominant feature which sustains human needs that depend on water, and gives life to the economy of the region."

The Commission, in presenting its final volume, explained "The basins chosen do not, of course, include all the important ones in the country. Nor do they necessarily represent in every instance the ultimate planning units."

In the chapters given to each basin study, the report deals with the basin's present state of irrigation development; navigation facilities and improvements; water supply facilities; flood protection facilities; related land programs; special development possibilities such as in fisheries, recreation sites, etc., and multiple-purpose aspects, or the welding of two or more projects into a single program.

In subclassifications of these general subjects come such things as pollution control, irrigation procedures, soil conservation and hydroelectric power potentialities.

For each basin studied there is a hydrologic-region map showing the volume of flow and runoff for particular land areas within the basin; a map of the potential reservoirs and railroad relocation possibilities and a water resources and land use map for the entire basin.

The sum of the conclusions in each basin study is drawn into a projected plan for the basin's future. In the case of the Connecticut basin, the report states, "completion of the plan as envisaged woud have a marked effect upon the whole social and economic structure of the basin. It would result in greater use of electric power and possible diversification of industry.

"It woud result in clean and safe waters, well stocked with fish, waters that could be widely acclaimed for their healthful and popular recreational opportunities. It would result in a return of the forest as a basic resource and a healthy and prosperous, even if limited, agriculture. It would enable more industrial workers to have rural or suburban homes. On the whole, it would increase the prosperity not only of the basin but of all New England.

With presentation of the final volume the Commission, appointed by the President last Summer, has finished its major task. It will remain as a body, however, for Consultation purposes, Morris L. Cooke, chairman, explained. Members, in addition to Cooke are: Paul S. Burgess, Lewis Webster Jones, Samuel B. Morris, Leland Olds, Roland R. Renne and Gilbert F. White.

The news from Nepal or the news at Five Points. The Atlanta Constitution brings you complete coverage of all the news, from anywhere and everywhere. Its local staff is one of the best in the country, talented men and women bringing you the news.

THE ATLANTA CONSTITUTION
Issued every weekday morning except New Year's Day, July 4, Labor Day, Thanksgiving and Christmas, and entered as second class matter at the Post Office at Atlanta under Act of March 3, 1879.
The Atlanta Constitution (morning), The Atlanta Journal (evening), and The Atlanta Constitution and The Atlanta Journal (Sunday) published by Atlanta Newspapers, Inc., 10 Forsyth Street, Atlanta, Georgia.
Subscription prices by carrier: Morning and Sunday or Evening and Sunday, 1 week, 40c; 1 month, $1.75; 3 months, $5.20; 6 months, $10.40; 1 year, $20.80. Morning or Evening, daily only, 1 week, 30c; 1 month, $1.30; 3 months, $3.90; 6 months, $7.80; 1 year, $15.60. Morning, Evening and Sunday (12 issues), 1 week, 70c; 1 month, $3.05; 3 months, $9.10; 6 months, $18.20; 1 year, $36.40. Subscription prices by mail on request. Single copies: Daily, 5c; Sunday, 15c.

Associated Press Wirephoto

LADY IN WAITING—The battleship North Carolina, famed for her World War II exploits, rests at a pier in the naval shipyard at Bayonne, N. J. Her big guns are sealed and her smaller guns are protected by metal "cocoons," awaiting the day when she will be "de-mothballed" and reactivated. Beside her is battleship Washington.

Peiping Quotes Jap in Tokyo As Assailing U. S. From Berlin

TOKYO, Monday, Feb. 26—(AP)—The Chinese Communist radio at Peiping, diligently batting out propaganda for the Communist "world peace council" meeting in Berlin, made a glaring error Saturday night.

The broadcasts, heard in Tokyo, quoted at length Japanese delegate Ikuo Oyama as saying at the Berlin meeting:

"The fact that I am here after surmounting many difficulties as the first Japanese to appear at an international democratic meeting signifies the determination of the Japanese people to wage resolute struggle against . . . American imperialism."

The only thing wrong was that Ikuo Oyama was still in Tokyo. The Japanese news agency Kyodo interviewed the designated "peace" delegate Sunday at Tokyo University Hospital. He has been confined there since Aug. 11 with a liver ailment.

The Japanese Socialist said he had not even sent a message to the Berlin meeting.

Home From Pacific, Dulles Confident Peace Possible

WASHINGTON, Feb. 25—(AP)—John Foster Dulles returned from almost five weeks of Far Eastern conferences Sunday expressing confidence "that the way has been paved for the reinforcement of peace, order and justice by positive and co-operative action in the Pacific Island area."

This was taken as an optimistic report by Dulles on prospects for a possible Pacific pact, similar to the Atlantic pact, uniting Pacific nations against Communist aggression.

Secretary of State Acheson has said a Pacific pact is under discussion.

Dulles, President Truman's special envoy on the trip, told reporters "We are in shape to go ahead promptly" with the drafting of a Japanese peace treaty.

Dulles said he would report quickly to President Truman and State Department officials. He

Associated Press Wirephoto

BACK FROM FAR EAST
John Foster Dulles

was greeted at the airport after his flight from Honolulu by acting Secretary of State James E. Webb and Assistant Secretary Dean Rusk.

"Our effort has been not merely to hasten a final settlement of the old war with Japan," Dulles said, "but to find ways to provide insurance against the new aggression which threatens ominously in the Pacific, as elsewhere."

Dulles talked with leaders in Japan, the Philippines, Australia and New Zealand.

His primary mission was to pave the way for a Japanese peace treaty, but the conferences produced considerable talk of a possible Pacific pact alliance. Australia, New Zealand and the U. S. were mentioned as the principal initial parties to the pact, with other anti-Communist nations possibly coming in later.

Red-Backed Council Urges 5-Power Pact

BERLIN, Feb. 25—(AP)—The Communist-sponsored World Peace Council Sunday urged the United States, Britain, France, Red China and Russia to sign a five-power pact for the preservation of peace.

The council, which has been meeting in the Soviet sector of Berlin for several days, asked all nations of the world to support its Big Five proposal and said rejection of the plan would be regarded "as proof of the aggressive plans of the government concerned, who would then also bear the responsibility."

The council, which has bitterly attacked the United Nations during the current meeting, went on record in a resolution to the effect that UN has worked "disappointingly." The resolution said the functioning of UN had culminated in branding Red China an aggressor in Korea.

A delegation was appointed to attempt to persuade the world organization to reconsider some recent decisions, such as the one condemning China. Members of the delegation include Pietro Nenni, head of the pro-Communist Italian Socialist Party and council president, and Paul Robeson, American Negro singer. Robeson is not at the council meeting. Council spokesmen said they will seek to establish contact with the UN secretariat either directly or through the Soviet bloc representatives at Lake Success.

Some 250 delegates from 81 countries are attending the meeting. The council in Western eyes is regarded as a medium for the Kremlin's propaganda campaign. However, Nenni said its proposal for the five-power peace pact expresses all the word's desires.

Nenni called UN in its present form "a branch of the White House."

Labor Row Concessions Are Ready

WASHINGTON, Feb. 25—(INS)—Economic Stabilizer Johnston Sunday was reported ready to send the Government's pay formula to the disrupted Wage Stabilization Board with recommendations for two major concessions to pacify labor.

Union sources predicted that while Johnston will not advocate any change in the general 10 percent increase allowable under the formula, he will suggest these modifications:

1. Some provision whereby increases above 10 percent can be granted in "hardship" cases.

2. That existing contracts containing cost-of-living "escalator" pay hike provisions be exempt from the rigid formula.

The latter chiefly concerns such unions as Walter Reuther's United Auto Workers (CIO) and the International Union of Electrical Workers.

James B. Carey, president of the latter (CIO) union, warned that 65,000 members employed in General Electric plants may be compelled to strike next month if wage increases they claim are due because of price boosts are not permitted under the Government's formula.

Chief aim of Johnston's move in sending the explosive question of wages back to the Board is to persuade labor to return its representatives who walked out in protest some days ago.

Johnston is expected to recommend that the board be reorganized, increasing membership of the tri-partite group from nine to 18. This would give labor, management and the public six members each instead of three.

Labor circles expect Johnston to hand down his decision Monday.

W. German Soviet Gains Fret Allies

Red Propaganda Proving Effective

By DREW MIDDLETON
Special to The New York Times and The Atlanta Constitution

FRANKFORT, Germany, Feb. 25—The Communist program for Germany, based on unity and neutrality, has won so much support in Western Germany that its introduction at a Big Four power meeting, it is felt, would have a critical effect on relations between the Western powers and the West German Federal Republic.

For the first time since October when, after publication of the Prague Protocol, Russian propagandists began to beat the tom-toms for unity, Allied officials on the highest level are deeply concerned over the effect of the unity campaign on the people of Western Germany.

They recognize that the Federal government's distrust of the Russians' word is liable to be balanced by a mass desire to accept the glittering lures held out by the East German Communists: Unity, neutrality and peace.

It is also recognized that despite the number of speeches by Chancellor Konrad Adenauer and other Western leaders, insidious Communist propaganda is having a telling effect on the great mass of people in the Federal Republic.

All this means that when the Western powers meet with the Soviet Union at a foreign ministers' conference they will face a new situation. Germany will not be present at the meeting, but it is to the Germans that all the discussion of this country will be addressed.

Time remains, in the view of responsible American officials, to write a definite policy for the Federal republic toward the whole question of unity. But during the last six weeks, these officials have noticed a reluctance on the part of the Bundestag to frame the sort of policy which would be in accord with that of the U. S.

This may be, as one American official believes, a natural result of the slowness of the democratic process. But it also may result, as some British officials suggest, from a tendency among the deputies to pay more attention to the Communist proposals on unity than the cabinet has done.

The government itself is not completely convinced of Western unanimity on the issue of German unity.

Theoretically the U. S., Britain and France are resolved not to accept any Soviet proposition for German unity unless the Russians give iron-clad assurances that unity will be accomplished under truly free conditions, which would mean abandonment of the whole Soviet position in East Germany and the advance of Western democratic practice to the borders of Poland.

But the German cabinet, especially Chancellor Adenauer, suspect that "certain elements in France" would be willing to accept less than this from the Russians if in return they were assured of the demilitarization and neutrality of a united Germany.

These fears are not shared by American or British officials, but the question is raised: what would be the position of the U. S. if the French and a considerable proportion of the German people were willing to accept a Soviet formula for German unity and neutrality put before a four-power conference?

Trainmen's Dispute Shelved As Board Tackles Clerks Pay

By LOUIS STARK
Special to The New York Times and The Atlanta Constitution

WASHINGTON, Feb. 25—The National Mediation Board sidetracked its attempt to settle the two-year-old dispute between trainmen and the railroads Sunday and renewed its efforts to work out a satisfactory compromise in the controversy affecting 1,000,000 non-operating employees.

At the end of a long afternoon of shuttling back and forth between the carriers and the non-operating union spokesmen, board members reported the situation was still deadlocked.

Stumbling block to a settlement apparently was the effective date of the new agreement.

The carriers are said to have expressed willingness to advance wages 12.5 cents an hour (the employees are asking for 25 cents), but want the arrangement to begin March 1. There would be no back pay for the men in this proposal.

The 15 nonoperating unions are willing to accept a 12.5 cents wage increase, but insist it should be made retroactive to Dec. 15.

Under a cost-of-living escalator clause, which is part of the discussions, the employees would then receive additional pay by April 1. This, it is estimated by them, would mean a total wage increase of approximately 16 cents an hour.

Bound up in the question of the effective date of the agreement is 3.5 cents an hour. This 3.5 cents an hour actually amounts to $77,000,000 a year as every cent added to the pay of the nonoperating employees means $22,000,000 a year.

Should the agreement be dated Dec. 15 the escalator clause would bring by April 1 a total increase of 16 cents an hour, which would be a certainty. Three months later another cost-of-living raise might be probable.

However, should the March 1 date be used the workers' raise would only 12.5 cents an hour with no escalator adjustment on the cost of living until June. Thus the workers would always be 3.5 cents an hour behind what they would be getting under an agreement date of December 15, in addition to losing back pay of 12.5 cents an hour for two and a half months.

The non-operating employes averaged $1.482 an hour for the first eight months of 1950, according to the carriers.

Proposed changes in rules have been placed on the conference table by the carriers. However, it is not believed this will delay a possible settlement. Rules have not been a real issue in this dispute. Neither side asked for any changes when the discussions began.

Meanwhile W. P. Kennedy, president of the Brotherhood of Trainmen, and his committee were awaiting a call from the Mediation Board.

50 YEARS OF SERVICE
Termite Swarming is a WARNING! ...time to Call ORKIN
SURETY-BONDED TERMITE CONTROL
Insured by Mass. Bonding & Ins. Co.
591 Peachtree, N. E. EM. 4545

WALL PAPER
Add personality to any room with a beautiful new wallpaper job. Latest patterns and colors—plus free interior decorating help from Wendy West, our color stylist, 2 average 9'x12' rooms complete.
For as Little as $10 Down and $5.39 Per Mo. for 12 Months
ARRANGED BY
West LUMBER CO
AT MORNINGSIDE, VErnon 8841
AT SCOTTDALE, EVergreen 2727
AT EAST POINT, FAirfax 4311

BETTER JOBS AND MORE PAY AS A STENOGRAPHER
SHORTHAND in 6 WEEKS TYPING OPTIONAL
Famous Speedwriting System — Uses ABC's. Employs no signs, no symbols, no machines. Speedwriters "making good" in leading offices and civil service everywhere. Come, observe, speak to our pupils.—56th year. Low cost. First lesson FREE. Day or Eve. Session. Schools in Principal Cities in U. S. and Canada.
Speedwriting
23 BROAD ST., S. W., AL. 3960 ®

WIN A $750.00 EASTER WARDROBE FREE!
This contest held at all ECHOLS stores
• 780 North Highland Ave., N. E.
• 559 Boulevard, N. E.
• 3184 Candler Plaza, S. E. (Corner Glenwood and Candler Rds.)
You May Win!
Echols Food Stores — A DEPT. OF ECHOLS GROCERY CO.
Nothing to buy, no troublesome riddle, nothing to write, just get a ticket from one of our cashiers and drop the stub in the box. YOU MAY WIN a ladies' $500 Easter Wardrobe that you will select from J. P. Allen, and to the man of your choice a $250.00 Easter Wardrobe that he will select from John Jarrell.
Drawing To Be Held March 17, 1951
Echols' employees and their families not eligible. Presence at drawing not required, winning number will be announced in our ads and in our stores. Second drawing will be March 21st if original winner is not located.

FRESH FAT HENS 3 to 5½-Lb. Average Oven-Ready Lb. 49c
MAXWELL HOUSE COFFEE Lb. 79c
FRESH LARGE SHRIMP Green Headless Lb. 39c
REDFERN PURE PORK SAUSAGE Hot or Mild Lb. 57c
YUM YUM YELLOW YAMS Cobb County Kiln Dried Lb. 5c
OLD-FASHIONED APPLES For Cooking or Eating Winesaps Lb. 5c
FROZEN BEEF STEAKS Bonnie 4 Servings Pkg. 59c
FROZEN DEWKIST BROCCOLI Fresh Frozen 10-Oz. 23c

ALL ECHOLS STORES OPEN UNTIL 8:30 FRIDAY NIGHT! AND ALL DAY WEDNESDAYS
ATLANTA OWNED EST. 1905
ECHOLS FOOD STORES
OUR PRICES STAY LOWER
WE DO NOT MEET PRICES • WE MAKE THEM
780 N. HIGHLAND AVE. N.E. — 3184 CANDLER PLAZA, S.E. — 559 BOULEVARD NORTH EAST

BUEHLER'S BUDGET BUYS
EXTRA SAVINGS EVERY DAY — TOP QUALITY MEATS
FOR MONDAY, TUESDAY and WEDNESDAY
Fresh Sliced PORK LIVER Lb. 43c
OPEN ALL DAY WEDNESDAY "ALL STORES"
MILD DAISY CHEESE Lb. 53c
SUGAR 5-Lb. Bag Factory Packed Limit 42c
4 LB. CARTON ARMOUR'S STAR PURE LARD 89c
CUDAHY'S PRIZE OF ALBANY PURE PORK SAUSAGE Lb. 39c
REELFOOT SMOKED SLAB BACON Lb. 49c
BRANDED, CENTER CUT STREAK-O-LEAN Lb. 39c
BUEHLER'S "BEST BUY" COLORED OLEO Lb. 29c
WHITE'S PENNANT SLICED BACON Lb. 49c
SELECTED CENTER CUT PORK CHOPS Lb. 63c
3 Stores to Serve You
40 MARIETTA ST. — 90 BROAD ST., S.W. • 855 GORDON ST., S.W.

Your CAR won't let you DOWN if you keep it UP

WE SERVICE ALL MAKES
GUARANTEED REPAIRS
Easy Budget Terms
FROST MOTOR CO.
450 Peachtree St. WA. 9070

West Finds Illegal Red Traffic Flow

Goods Smuggled To West Germany

BONN, Germany, Feb. 25—(AP). Western officials said Sunday Russian-directed Communists are smuggling illegal goods into Western Germany to finance Moscow's campaign against Western defense, including espionage.

Contraband nylons, cameras, ceramics and other consumer goods, they said, are being slipped through by East German Reds, then sold at high prices in West Germany. The proceeds in West marks go to the West German Communist Party, the officials said. They described the illegal traffic as "large."

The officials said some German sources estimate the Soviets are spending 20,000,000 marks (about $5,000,000) a year on espionage activities alone in West Germany. Only last week the Communists admitted a network of "people's correspondents" all over Western Germany will keep their superiors informed of military and industrial developments.

German officials disclosed the Communist agents also are sabotage experts. The Reds, they said, have threatened publicly to sabotage any rearmament program inside West Germany and to halt strategic materials going to the West.

Strategic materials are known to be flowing to the East despite Allied bans. Allied officials said the illegal Soviet "imports" are heavy and include many critical items. This means, they said, the Russians are doubly profiting by a two-way commerce across West Germany's leaky borders with the Iron Curtain countries.

The goods coming from the East are peddled in devious ways, they said. Some go direct to the black market. Dummy Communist firms probably funnel part of the goods to legitimate dealers who do not know the source.

The proceeds, besides being used for propaganda campaigns and spy work, the authorities said, have enabled the Soviets to step up their undercover bidding for war potential goods in West Germany. Communists' agents were said to be scouring the Ruhr for oil field piping, Diesel engines and power-plant equipment.

These items recently have replaced machine tools, ball bearings and steel as top priority materials on the Soviets' shopping list although they still snap up any strategic goods available, authorities said.

Legion Names Defense Head

George M. Sweeney, Atlanta, has been appointed chairman of the Department of Georgia Civil Defense Committee of the American Legion, according to department headquarters here.

During World War II, Sweeney was instrumental in the formation of the Georgia State Guard, which was composed almost entirely of Legionnaires. His efforts on behalf of civil defense resulted in one of the few fully equipped and trained State Guards in the nation at the time of Pearl Harbor.

The Civil Defense Committee, in addition to Chairman Sweeney, will include Ed Cummings, of Columbus; George Hines, of Augusta; Roland Neel, of Macon; Roy Otwell, of Cumming; Dean Owens, of Rome; John Fawcett, of Savannah; Robert Moore, of Dahlonega; Hoyt Wimpy, of Thomasville, and Frank Kopf, of Atlanta.

The committee has voted to request a conference with Gov. Talmadge, Adj. Gen. Ernest Vandiver, Legion Department Commander John Brock, and to recommend to the Governor that he authorize the Department of Georgia to organize the State Guard in the present crisis.

Probe of Honor Awards Asked

State American Legion officials want to know why the nation's top military honors are being bestowed upon high-ranking rear echelon officers while GIs in the front ranks perform heroically without recognition.

The Department of Georgia Executive Committee of the Legion has asked Congress to investigate the situation.

State Legion heads, at an executive conference in Macon, expressed dissatisfaction over reports in the Feb. 19 issue of Time Magazine, reporting presentation of medals to a general, an admiral and seven Japan-based staff officers of the Air Forces.

The resolution was introduced by Guy O. Stone, Glenwood, national executive committeeman for the Legion, and W. L. Kilroy, Sr., Savannah, alternate committeeman, at the request of Chatham Post 36 and the George K. Gannam Post 184, both in Savannah.

WHY PAY MORE? ASPIRIN AT ITS BEST
St. Joseph ASPIRIN
WORLD'S LARGEST SELLER AT 10c
MORE FASTER

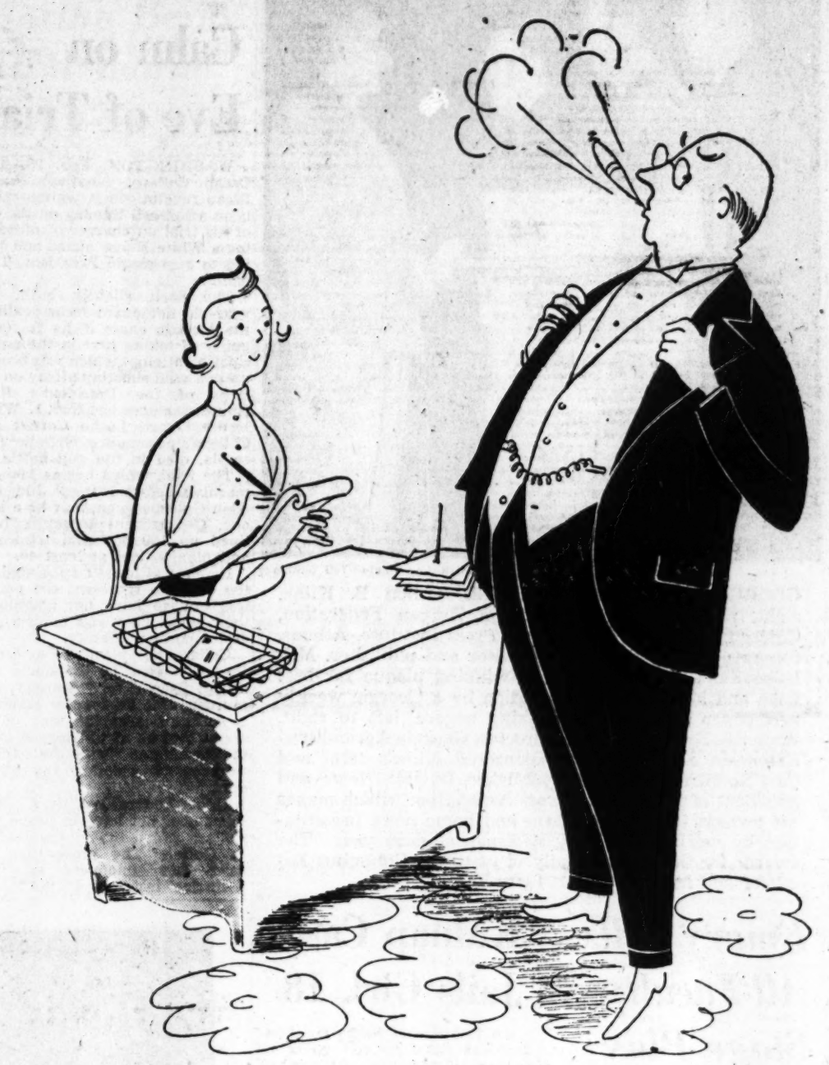

Take a Memo Miss Brown:

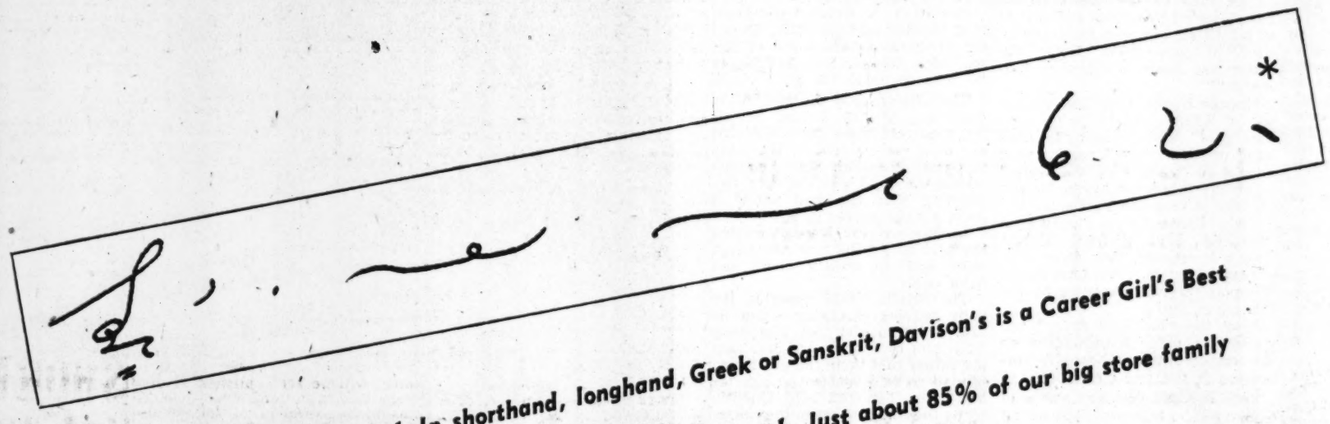

It's the truth, Miss Brown! In shorthand, longhand, Greek or Sanskrit, Davison's is a Career Girl's Best Friend. No wonder we feel so close to you—we're one of you! Just about 85% of our big store family are career girls, too!

Because we're one of you, we know your job is only part of your life. You market and cook, count the laundry, sew and sweep and wax the floors—yet still manage to look like a million when the boss and his wife come to dinner—or when you go dancing with your best beau.

We know, too, that not all of you are starry-eyed fledglings on the way up. Many of you double in brass with a home, husband and maybe a flock of children. So Davison's offers you everything you need for the many-faceted life you lead—from a jiffy can opener to a complete wardrobe you can pick in just one lunch hour. We stretch your precious time with "Shopping Night 'til 9" every Friday — stretch your pay check with a complete fashion centre on our Budget Mezzanine. "Kay," our Bridal Consultant, will even whip up a trousseau before your guy has time to change his mind. Behind the counters, up in the Credit Office, all through the store, you'll find career girls just like you, eager to help you make the most of your busy life. Come see us today. This is Career Week at our house and we've gone all out to show you that . . .

This is Career Girl Week at Davison's

Look at all the goings-on especially for you:

Glamour - Career Dinner Fashion Show

Tuesday and Wednesday nights. We hope you were lucky enough to get reservations. It's been a sellout for days!

Career Girl Model Room

on the Fifth Floor. One-room efficiency done with wrought iron furniture, Wunda Weve carpeting. In a luscious color scheme of blue, beige and coral.

Glamour "Daily Doubles" Career Fashions

on our Fashion Second Floor. Right out of March "Glamour" Magazine—two-timing fashions to do double duty.

Special Career Girl Book Display

The newest books on home entertaining, home decorating, hostess cookbooks, careers in the arts—even the latest dictionaries—all of special interest to career girls—in the Book Shop, Street Floor.

Davison's

*Davison's is a CAREER Girl's Best Friend

Two Texans Die in Cafe Gun Duel

Waitress Witness To Double Killing

MINEOLA, Texas, Feb. 25—(AP) A cattle dealer and a railroad conductor met in a hotel cafe and—standing only 10 feet apart—shot each other to death in a wild duel early Sunday.

The dying cattleman, his six-shooter empty, crawled to the conductor, already dead, and slashed him with a long-bladed pocket knife.

The fight occurred at 3 a. m., with only a waitress, Mrs. Kate Womack, to see it.

Chief of Police Bill Knippol said the men had been enemies for some time but "I don't know just what caused the trouble."

Knippol said Mrs. Womack told this story:

Rufus Browning, 55, the cattle dealer went into the cafe for a cup of coffee. A few minutes later, Joe Henderson, 45, entered.

"Keep your hands right where they're at," said Henderson. "I'm going to kill you."

"I'm just going to drink my coffee," Browning said.

While he drank, Henderson cursed him.

Browning drained his cup and started backing toward the door.

Henderson took a 9-mm. German pistol from behind his back and started shooting.

Browning whipped out a .38-caliber revolver and shot back.

Both men emptied their pistols, but Browning was hit only once, in the chest. Henderson was hit in the heart and in the stomach.

After both fell to the floor, Browning drew his knife, opened it, painfully crawled to Henderson and "cut up" the dead conductor.

Knippol said when he arrived at the cafe, Henderson was doubled up on his hands and knees, dead. Browning was lying on his side next to the dead conductor.

"He asked me to turn him off his side," Knippol said. I told him, "Rufus, the stiller you lie the better off you'll be."

"One of my officers, Clarence Willingham, came in. Browning recognized him. 'Hello, Clarence,' he said.

"He asked me for some water. I said, 'I'll give you a little and you can rinse your mouth and then spit it out.' He did.

"He asked me if a doctor was coming.

"'He's on his way now,' I said.

"Then he squeezed my hand and said 'Goodbye, Bill,' and he died, too."

Knippol said Browning, a widower, is survived by two sons and two daughters, all of Mineola.

Air Force's 'Seeing Eye' Used in Korea

FIFTH AIR FORCE HEADQUARTERS, KOREA, Feb. 25—(AP)—"Shoran," the "seeing eye" of the U. S. Air Force, was used for the first time in the Korean War Saturday.

Shoran, a short range navigation aid developed late in World War II, uses the principles of radar. However, it makes the computation of bomb release points easier because airmen do not have to see the target to make strikes. This makes possible effective bombing in all kinds of weather, day or night.

Four B-26 light bombers destroyed a bridge on the rail line north of Pyongyang in the first test of the system in the eight-months-old Korean campaign.

Stations of the first Shoran beacon unit throughout South Korea sent out signals for navigation and direction of bombardiers to the targets. Lt. Col. Clair F. Ewing of Blue Rapids, Kans., commanding officer of the unit, said:

"We have been five months preparing the system for use in this theater, but the fluid condition of the war has not allowed us to set it up properly before. Now that the front has stabilized somewhat, we are able to operate."

The unit was brought to Korea last Summer by Capt. Chester L. Brown of Manns Choice, Pa., operations officer. He said:

"It sure makes all of us feel good to see it working after so long getting ready."

'Poison Pen' Youth Is Held

John C. Bills, special agent in charge of the FBI in Atlanta, announced Sunday that the FBI had taken into custody a 14-year-old boy who, Bills said, had been terrorizing prominent citizens in Southwest Atlanta for more than a month.

Bills said the youth admitted writing letters and making telephone calls to ministers, educators and well-to-do families, threatening death and destruction of homes by fire and explosives.

The FBI agent said the boy also admitted being on probation on a local charge of forgery. He was placed in Fulton Tower, Bills said, and will be handled under the Federal Juvenile Delinquency Act.

Improvement Unit Slates Election

Annual election of officers of the Central Atlanta Improvement Association will be held at 3 p. m. Tuesday in a joint meeting of directors and members.

The meeting will be held in the directors' room of the First National Bank.

Took Car, $117,000, Overlooked Latter

DETROIT, Feb. 25—(AP)—The person who took this car was riding high—on $117,000 worth of American Express money orders—but he didn't know it.

The orders, convertible into cash, were stored in the trunk of a car stolen from Harvey Daniels, an American Express Company employee.

A nation-wide alarm was sent out after the car theft was reported.

But the car was found Sunday on a suburban parking lot, with the trunk unopened and the orders untouched.

Senator Hits Truman on RFC Stand

By CLAYTON KNOWLES
Special to The New York Times and The Atlanta Constitution

WASHINGTON, Feb. 25—Sen. Fulbright, Democrat, Arkansas, taxed President Truman Sunday with setting a "low level" for official conduct in stating he had "no evidence of illegal influence" exerted upon the Reconstruction Finance Corporation.

The Senate investigation of the federal lending agency, the senator said, had uncovered evidence that certain of its members had yielded to "improper influence." As chairman of the investigating committee, he noted this differed from "illegal influence" though "many acts bordered on illegality."

"I think it is setting a low level if our only goal for official conduct is that it be legal instead of illegal," Fulbright declared.

The senator did not refer to the President by name. He had obvious reference, however, to a White House statement last Friday to the effect that "the President knows of no evidence of illegal influence on the RFC by any member of the executive branch or the legislative branch."

The statement was issued to explain that no useful purpose would be served if the President made public copies of 800 or more letters written by members of congress to the RFC on behalf of applicants for loans. The Fulbright subcommittee had noted in an earlier report a chain of influence that included a White House aide.

This was the report that the President dismissed as asinine.

As Fulbright commented on the White House statement, Sen. Capehart, of Indiana, a Republican member of the senate investigating group, urged that Donald Dawson, the White House aide linked in the chain of influence, be summoned for questioning.

Capehart said he was not satisfied with the White House statement that the congressional letters were used only in connection with studies precedent to formulation of the President's plan for reorganizing the RFC.

Sen. Fulbright elaborated upon his earlier statements Sunday when interviewed on the "Meet the Press" television program.

In stressing that his committee made no charges of outright illegality in the use of influence, Fulbright asserted it had been concerned with "improper influence."

"The real center of this thing is the RFC Board," he said. "It is so weak, so eager to please, that it yields to pressures that are not really pressures at all."

If the President had not challenged his committtee's report, Fulbright declared, its work would be done because its "main objective" was achieved when the President proposed replacing the RFC's five-man board with a single administrator. He said "one strong man" could be counted upon to resist pressure better than "five mediocre men."

State's Korean Casualties 19

Nineteen new Georgia casualties in Korea, including three fatalities, were anounced Sunday by the Defense Department.

Georgians reported killed in action were Pfc. Homer Edward Barnette, Rte. 3, Cedartown; Sgt. Alexander Richardson, Columbus; and Cpl. James R. Rosamond, LaGrange. Listed as injured were Pfc. Herbert R. Graham, Chatsworth; Sgt. Eugene C. Haas, Rossville; and Pvt. Frank E. Scott Sr., Columbus.

Thirteen Georgians were reported wounded. They included Pvt. Thomas H. Aiken Jr., 621 DeKalb St., S. E., Atlanta; Pfc. Ernest W. Booth, Vidalia; Lt. Eugene M. Castellow, Columbus; Sgt. Billy S. Clark, Columbus; Pfc. Charlie U. Horton, Groveland; Cpl. Robert L. McDonald, Valdosta; Pfc. Joseph N. Renfroe, Macon; Capt. Charles R. Sanders, Macon; Sgt. Barnes B. Shaw, Lithonia; Lt. Lawrence L. Savage, Gainesville; Sgt. Claude Wright, Arlington; Pfc. Rufus H. Gardner, USMC, Macon, and Pvt. Donald E. O'Quinn, USMC, Savannah.

Do You Want to Look Gray?

Of course you don't, when a youthful appearance means so much. And no one *need* look gray. A few drops of Kolor-Bak combed through your hair each day and grayness gradually disappears. To maintain effect, continue using Kolor-Bak when necessary. Costs only a few cents a week. Money back guarantee. Get an economical bottle today at any Walgreen's.

Kolor-Bak

AMERICA'S LARGEST SELLING SOLUTION FOR ARTIFICIALLY COLORING GRAY HAIR

ON SALE AT

WALGREEN'S

Special Constitution Photo—Ted Simmons

GEORGIA FARM NEWS AWARD—Allen B. Kline, right, president, American Farm Bureau Federation, Chicago, speaker at the Georgia Press Institute, Athens, congratulates Jere N. Moore, editor and publisher, Milledgeville Union Recorder, on winning plaque for best farm and home news presentation by a Georgia weekly newspaper during 1950. Looking on are, left to right, Walter S. Brown, associate director, Georgia Agricultural Extension Service, which sponsored Kline's talk, and Carl Rountree, editor and publisher, Dawson News, and president of the Georgia Press Association, which makes the awards for the best farm and home news presentation by weekly and daily newspapers each year. The awards for the Georgia daily went to the Columbus Enquirer and its farm editor, Luke Teasley.

Emory Bills All-Faculty Stage Play

Emory University professors have fallen in love with the stage.

The lure of the grease paint has attracted classroom authorities of all fields, ranging from chemistry to journalism. Even the deans are literally "getting into the act."

George Neely, associate professor of speech, might have been the "prof" that "raised the curtain" on the whole idea. He took a part in "Ladies of the Jury," a comedy presented by the Emory Players during the Fall quarter.

Then Richard Joel, journalism instructor, and Richard Maher, speech instructor, took their cues by appearing in "The Barretts of Wimpole Street," presented by the Players recently.

Now the "footlight fever" has spread to other departments on the compus and an all-faculty production is the latest endeavor.

Mrs. Richard Hocking, wife of philosophy professor Richard Hocking, will direct the play "The King's Vigil," Tuesday in the church room auditorium at Emory. Her professor-production will include: Francis Benjamin, history professor; Dr. Leroy Loemker, dean of the graduate school; Dr. John E. Tilford, professor of English; Dr. Evangeline Papageorge, biochemistry professor, and Mrs. Robert Lagemann, wife of psysics professor Robert Lagemann.

E. H. Rece, dean of students, will appear in "Heartbreak House," the next Players production.

When George Washington went to Barbados in 1751, he said the island's rum was good but extravagantly costly at 45 cents for a gallon.

Kidnap Case Jails Girl, 18

An 18-year-old Negro girl Sunday was jailed by city police on charges of suspicion of kidnaping in connection with the disappearance last Wednesday of a four-month-old Negro baby.

Det. Lt. L. T. Bullard and Dets. H. E. Burdett said the child, Quentin James Lee, infant son of Mr. and Mrs. Sinclair Lee, 31 Thayer St., was found in the girl's room.

The officers said the girl, Alma Robinson, of 128 Fulton St., S. W., first told them the child was her own and was born Thursday at Grady Hospital. She then admitted the child was not hers, explaining that she had taken it from a man on the street.

Lt. Bullard and Burdett quoted the girl as saying she wanted a baby but apparently could not have one.

The child's father reported the baby missing Thursday when he said a Negro girl took the baby from him by a trick. Officers said the father told them the girl asked him to go to a house and ask for her baby. The girl held Quentin while the father went to the house. When the father returned, the girl and baby were gone.

Georgia's Legion Leads Mule Race

Georgia's Department of the American Legion stands a good chance of having to decide what to do with a Missouri mule.

State Legion Commander John Brock, Adairsville, bet 40 acres of Georgia land against a Missouri mule that his department's membership would reach a higher percentage of its 1951 quota by March 1 than would Missouri's.

Missouri accepted the bet, and, at last report, Georgia was ahead in the membership race.

WHITEMAN'S GUARANTEES LOW PRICES EVERY DAY

OCEAN FRESH CELLO PAK
PERCH FILLETS Lb. 29¢

OSCAR MAYER YELLOW BAND
B'FAST BACON Lb. 59¢

MORRELL'S PRIDE COUNTRY FRESH
SAUSAGE . . . . Lb. 39¢

CHICKEN O' THE SEA WHITE MEAT SOLID PACK
TUNA FISH . . 7-Oz. Can 39¢

SWIFT'S FRESH YELLOW MARGARINE
ALLSWEET . . . . Lb. 35¢

MR. FRANK'S GRADE A MEDIUM
STONE MTN. EGGS Ctn. Doz. 55¢

BORDEN'S MORNING GLORY FRESH
BUTTER . . . . Lb. 75¢

KENTUCKY WONDERS
POLE BEANS . . Lb. 19¢

FRESH YELLOW CROOKNECK
SQUASH . . . . Lb. 10¢

FRESH NICE SIZE HEADS
LETTUCE . . . Head 5¢

WHITEMAN'S SUPER MARKETS
456 ANGIER AVE. at BLVD. 2470 N. DECATUR RD. at CLAIRMONT

Collazo Calm on Eve of Trial

WASHINGTON, Feb. 25—(U.P.) Oscar Collazo, fanatical Puerto Rican revolutionary, waited calmly in a jail cell Sunday on the eve of his trial on charges of murdering a White House guard and trying to assassinate President Truman.

The dark, slightly built, 27-year-old defendant faces death in the electric chair if he is found guilty of taking part in the assassination attempt which was broken up in a wild shooting affray on the steps of the President's Blair House residence last Nov. 1. White House Guard Leslie Coffelt and Collazo's accomplice, Griselio Torresola, died in the gun battle.

The trial, which begins Monday morning before Federal Judge T. Alan Goldsborough, may be a long one. Government prosecutors have lined up 150 potential witnesses, and plan to call at least 40.

Defense attorneys appointed by the court to represent the penniless Collazo have not announced their plans. They may enter a plea of temporary insanity.

Collazo has pleaded innocent—the only plea U. S. courts will accept from a man charged with murder. But he readily admitted to authorities at the time of his arrest that he and Torresola came to Washington "with the express purpose of shooting the President."

Under Federal law, the Government does not have to prove that Collazo premeditated the murder of Coffelt. The prosecution already has announced that FBI ballistics tests show the bullet which killed Coffelt came from Torresola's gun.

The indictment against Collazo is based on a law which provides for first-degree murder charges against anyone who takes part in a crime in which a person is killed. Thus the Government's case will be built around an attempt to show that Collazo planned and took part in a murderous attempt at "armed housebreaking."

The fact that the house was the President's residence is set down in the indictment but from a purely legal standpoint that is incidental. It is no greater crime under U. S. law to try to kill the President than anyone else.

JUST NUTS

All Makes
Electric Clocks Repaired
Authorized Gen. Electric Service
Authorized Telechron Service
Southern Meter & Transformer Co.
1375 Lee St., S. W. RA. 0814

Experts to Tell of Phonevision; Bryan to Analyze News on 'Views'

Wright Bryan, Editor of The Atlanta Journal, will give an analysis of the headline news on "Views of The News" at 6:15 p. m. Monday over WSB.

Journal City Editor Don Carter will talk with a special guest, H. C. Bonfig, vice president of the Zenith Corporation, Chicago, about Phonevision.

Curtain Exiles To Get U. S. Bid

MUNICH, Feb. 25—Representatives of the United States Displaced Persons Commission went to Wurzburg Sunday to survey a colony of Germans expelled from behind the Iron Curtain and will seek by Friday to select 500 farm families for immigration to the United States.

This is how fast and how selective the program for allowing displaced persons to enter the United States has become under the pressure of American defense production requirements. Instead of casting a dubious eye at the potential immigrants, the United States now seeks them out according to their skills.

SAVE-demand
St. Joseph ASPIRIN
WORLD'S LARGEST SELLER AT 10¢
IT'S ASPIRIN AT ITS BEST

MULE-HIDE ALL TYPES — JOHNS-MANVILLE ASBESTOS
ROOFS SIDING
INSTALLED AND GUARANTEED
JETT ROOFING & SIDING CO.
AMherst 0642 — 926 Lucille Ave., S. W.
FREE ESTIMATES—SMALL MONTHLY PAYMENTS
NIGHTS—HOLIDAYS — FRanklin 3068

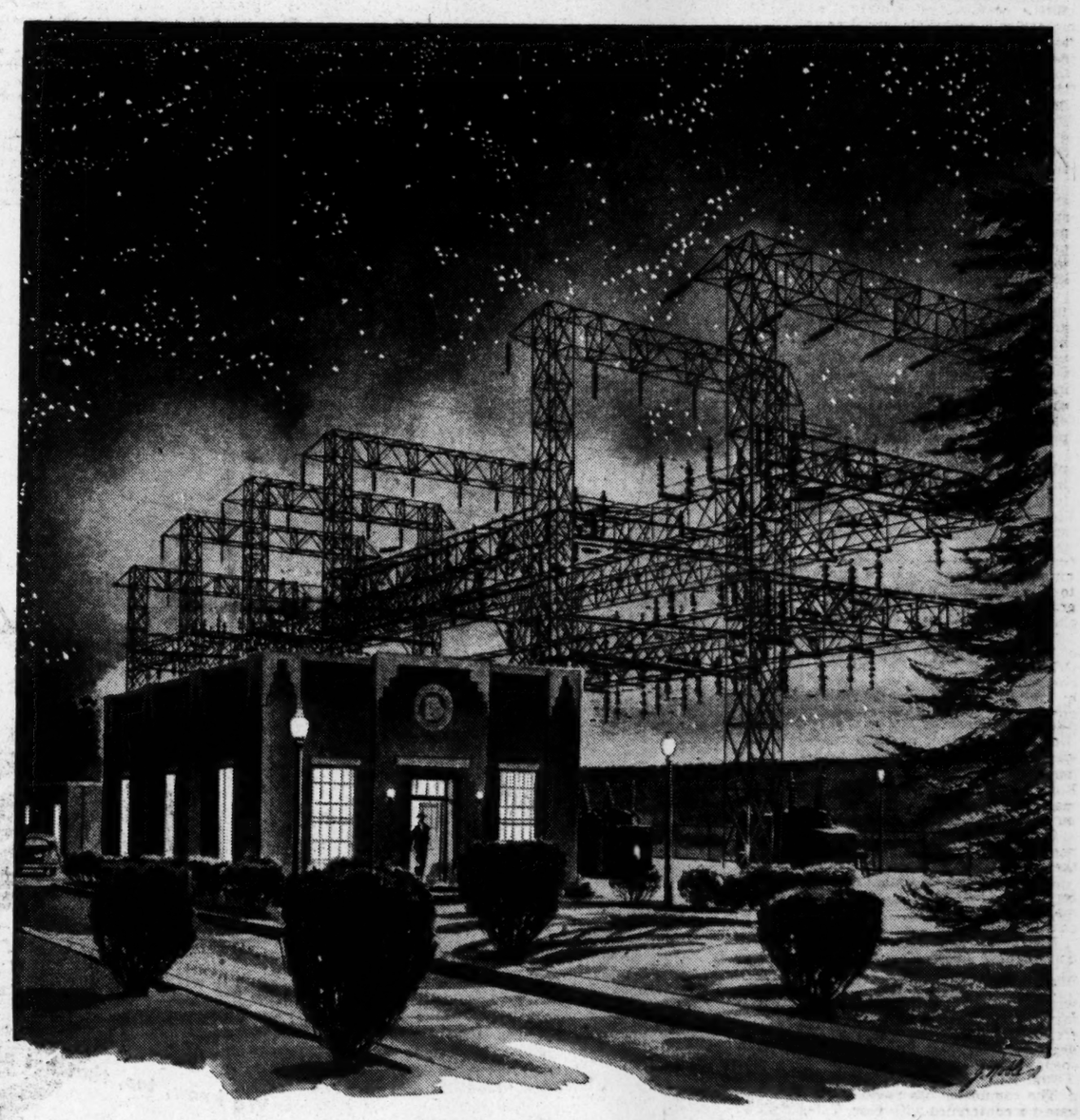

The Night Has a Thousand Eyes

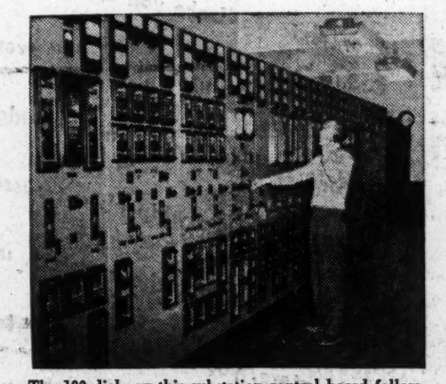

The 100 dials on this substation control board follow the flow of electricity and "put the finger" on trouble.

The substation operator can thank his lucky stars, because a spangled sky means clear weather. It's the frowning thunderheads that bring electrical storms and sometimes trouble for power lines.

But trouble is the exception. For days on end the complex work of substations goes smoothly. Power from transmission lines is reduced in voltage and switched to distribution lines that serve homes and stores, farms and factories.

The substation operator traces the flow of power on his great control board. He keeps exacting eyes on the orderly maze of his switchyard. He is constantly vigilant to meet the constantly varying demands of our customers.

Our *substation operators*—and 5,000 other employes doing their jobs conscientiously and well—are an important part of the reason why Georgians get the *best* electric service available *anywhere!*

GEORGIA POWER "A CITIZEN WHEREVER WE SERVE"

SOLID AS FAITH

Ochlochnee's New Baptist Church Opens

By CHARLES SKINNER

OCHLOCHNEE, Feb. 25 — A handsome new Baptist church of 203 members in a Thomas County community of only 500 persons was officially opened here Sunday.

And the members intend to provide a beacon light for a revitalized religion in rural Georgia.

They listened Sunday morning as their pastor said:

"We shall use this building to those tasks and aims in which the Christian serves his time and place; to the cause of missions, of Christian citizenship, and the broad field of social relations."

Then they joined him in voicing together:

"We commit ourselves anew to that service of our fellowmen wherein can best be performed our true service to God, in obedience to the spirit of the Master when He said: 'Thou shalt love the Lord they God with all thy heart, and thy neighbor as thyself.'"

Pastor J. Gorham Garrison said his people watched the consolidation of the school districts and the growth of the consolidated school in Ochlochnee.

"The moving of the little one-room schools seemed to take something away from those little communities. We thought our church should try to consolidate and take care of the religious needs of the people in our consolidated school district," the Rev. Mr. Garrison said.

And with the aggressive leadership of the Rev. Mr. Garrison, they built their church here. They built a beautiful brick structure, big and enduring, as solid as their faith. And Sunday they observed their "Achievement Day."

Ochlochnee Baptist Church—"The church in the heart of the community with the community at heart"—has a story to tell. And you can't write a paragraph of that story without including the Rev. Mr. Garrison.

CONSOLIDATED RELIGION

The Rev. J. Gorham Garrison

He is in his 24th year as pastor of the church. When he came to Ochlochnee in 1921, he found a one-room church building. With his people, he has nurtured that one-room building into a magnificent church.

Once a month, the Rev. Mr. Garrison writes, edits and publishes for his church "The Baptist Builder," a magazine aimed primarily at Ochnochnee members but read by Baptists over the state.

The pastor's powerful, energetic personality literally radiates from the pages.

In one issue, he printed a note from a man who had been asked to make a donation toward the new church.

The note read: "Dear Sir: I don't believe in this kind of begging."

And the editor's answer: "The writer of that note, a very wealthy man, has since gone on to his eternal reward. I had rather be a beggar for the Lord than to be a spendthrift for the devil."

The Rev. Mr. Garrison's own pithy "Sentence Sermons" are hard-cored and full of wisdom.

For example:

"Remember that God never blesses laziness."

This is the country preacher who, among other things, has for 36 years been a teacher, principal and superintendent in Thomas County schools, and who is past district governor of Lions International, former superintendent of Thomas Business College, and former president of the Thomasville Kiwanis Club.

The Rev. Mr. Garrison is a member of the board of trustees of Norman Junior College, president of the Georgia High School Association, vice chairman of the Georgia Accrediting Commission, a director of the Georgia Education Association, member of the executive committee of the National Debating Council and an international counsellor of Lions International.

With such a membership, with such a faith, with such a pastor, they intend to point the way to a stronger religion in rural Georgia.

"What we can do, others can also do," the Rev. Mr. Garrison says.

PHILLIPS' MILK OF MAGNESIA

GENTLE EFFECTIVE LAXATIVE FOR CHILDREN - ADULTS

MONDAY MORNING PULPIT

Peace of the Redeemed Discussed by Pastor

"Will I recognize my loved ones in heaven?" This question is asked frequently by listeners on "The Pastor's Study," a radio program of the Atlanta Christian Council.

This sermon, preached in answer to it, is one of a series which will appear in the Monday Morning Pulpit, each of which will reply to a similar actual question. "The Pastor's Study," where a pastor talks with listeners about their questions, can be heard every Tuesday, Thursday and Saturday at 11:30 p. m. over radio station WSB.

By DON ADERHOLD

Pastor, Columbia Drive Baptist Church

Text: Matt. 22:30—"For in the resurrection they neither marry, nor are given in marriage, but are as the angels of God in heaven."

Will I recognize my loved ones in heaven, and if so, what will our relationship be? This and other questions have been asked countless times by inquiring people concerning our relationships in heaven.

REV. DON ADERHOLD

We can find what the Bible teaches on this subject in Matt. 22:23-33, which is a record of a conversation between Christ and the Sadducees. The Sadducees, who contended that there was no resurrection, confronted Jesus with the problem of whose wife a certain woman, who had been married seven times on earth, would be in the resurrection. Since she had been lawfully married each of these times, they assumed this would only bring confusion in the next life if there should be such a thing as a resurrection. From the answer the Lord gives to these men we learn some of the great Christian doctrines on this issue.

First, we learn the Lord believed and taught the resurrection of the body. This great doctrine has been defended by the church through the centuries.

Christ claimed the Sadducees erred, not knowing the Scriptures or the power of God, when they said there was no resurrection. God is able to raise the body by His power, and the Scriptures teach us this will be done.

The Scriptures quote God as saying, "I am the God of Abraham, and the God of Isaac, and the God of Jacob," long after these men were dead. "God is not the God of the dead, but of the living." The Apostle Paul went so far as to declare that, "If the dead rise not, then is not Christ raised."

Secondly, we can surmise from this conversation that the resurrected bodies will be recognized and known. The very fact of the resurrection infers this truth. The Apostle Paul agrees that the resurrection of Christ is a basis of hope for our own resurrection.

Since the Scriptures plainly indicate that the Risen Christ was capable of distinguishing and recognizing those about Him, then we can rest in the assurance that we will know our loved ones in heaven. Paul wrote an epistle to the Thessalonian Church comforting them in the hope they would see their loved ones again (I Thessalonians 3:13-18). This is distinctly a Christian hope.

Thirdly, this conversation teaches us that earthly relationships will not exist in heaven. We will know those about us but the relationship of husband and wife, etc., will not exist in the manner in which it exists here on earth.

Here on earth we have need of marriage and the home for the perpetuation of the human race, but in heaven there will be no such need. Since there will be no more deaths, there need be no more births. The earthly institution of marriage will be swallowed up in the spiritual marriage of all the redeemed to Christ.

It is difficult for us to conceive of not loving those closest to us more than all others, yet this will be the case. It is not a question of loving our loved ones less, but rather of loving others more. This is the ideal state—yea, this is heaven.

The joy and the peace of the redeemed will be complete throughout all eternity. The redeemed with spiritual and incorruptible bodies will forever worship God.

The Apostle John describes it in the following manner: "And God shall wipe away all tears from their eyes; and there shall be no more death, neither sorrow, nor crying, neither shall there be any more pain: for the former things are passed away." (Rev. 20:4.)

(Single copies of the complete manuscript of this sermon may be had by writing The Atlanta Christian Council, 167 Walton St., northwest.)

104TH BIRTHDAY

'Aunt Sadie' Is Oldest Atlantan

Atlanta's oldest citizen celebarted her 104th birthday Sunday and had "a wonderful time" greeting more than 100 relatives and old friends from Atlanta and Georgia towns.

Guests, who flowed in all day to see Mrs. Sarah Elizabeth Parker at 691 Evelyn Pl., N. W., were served ice cream with pieces of a huge but "beautiful" birthday cake, according to Mrs. D. S. Beattie, a daughter with whom the elderly woman lives.

Mrs. Beattie said her mother was particularly happy at seeing many old friends from Rockmart and Douglasville—former homes of the Taylorsville native, married in 1865 after the War Between the States. Mrs. Parker's husband has been dead for many years.

Known to many friends simply as "Aunt Sadie," Mrs. Parker has two living children—Mrs. Beattie and J. E. Parker—nine grandchildren, 11 great-grandchildren and two great-great-grandchildren. She was the mother of 11 children.

It was an exciting day for Mrs. Parker, who except for failing eyesight and hearing, is in excellent health, Mrs. Beattie reported. "Why, it was nearly 9 p. m. before she went to bed," the daughter added.

ADVERTISEMENT

Boy or Girl? The Mystery of Sex

How—and when—is a baby's sex determined? Does the mother's age affect it? Is there any drug to help parents "choose"?

Are there really more boys born in wartime? Does a tendency to bear sons "run in a family"? Why are twins more often girls than boys?

Read the scientific answers in March Reader's Digest. Learn fascinating facts about how sex *is* determined, and how science may give parents power to control it.

Get your March Reader's Digest today: 41 articles of lasting interest, condensed from leading magazines, current books.

DON'T TOUCH PIMPLES, BUMPS, BLACKHEADS

You May Infect Them and Make Them Worse

S.S.S. — World's Best Known Blood Tonic — Goes Right to Work at the Cause of Tell-Tale Pimples When the Cause of Pimples is Low Blood Count

Face, Arms, Legs, Back—Now Free of Nasty Bumps

WHAT A WONDERFUL DIFFERENCE!

When low blood count, or blood weakened by sickness, causes ugly pimples, blackheads, or "bumps" many young folks rely on famous S.S.S. blood tonic for prompt relief. S.S.S. goes right to work—in the blood stream—where such troubles often begin—helps clear the skin from the *inside out!* Then as the blood condition improves, look for prompt improvement of skin condition, too. So, if you are bothered with unsightly bumps, pimples, blackheads, caused by low blood count, try home-proved, time-tested S.S.S. Tonic *first*. Look for prompt relief from these skin eruptions without the danger of infection. Millions of bottles sold. Look for S.S.S. in the big red box at any drug store. Start S.S.S. this very day!

FAVORITE FAMILY BLOOD TONIC FOR 71 YEARS

S.S.S.

Newton Lauds Martha Berry At Memorial

More than 400 alumni were in the throng attending the Second Martha Berry Memorial Service at the Druid Hills Baptist Church Sunday in honor of the woman who founded a school for underprivileged children that has grown to more than 125 buildings and 35,000 acres.

Dr. Louie D. Newton, pastor of the Druid Hills Baptist Church, termed her the "greatest woman Georgia has given the world," and told of seeing her in 1913 with the same horse and buggy the mountain people remembered her by.

He said that he hopped the Alumni and friends of the school would celebrate next year, the 50th anniversary of the school, by making a special contribution in tribute to "what she has given the State of Georgia."

Mrs. Inez Wooten, who was Miss Berry's personal secretary for 25 years, and whom Miss Berry referred to as her "right hand", gave a biographical sketch of the woman and the growth of the school.

Judge Eugene Gunby told how Miss Berry's example had influenced the boys and girls she had taught.

Committeeships Asked for GOPs

BOSTON, Feb. 25 — (INS) — House Minority Leader Joseph W. Martin announced Sunday he will introduce a resolution demanding that Republicans be given more representation on committees.

Martin said the numerical inferiority of Republicans on congressional committees was a "shocking and unprecedented state of affairs."

He said the Republicans have a 46 per cent membership in the house, but only 29 per cent representation on two committees and 33⅓ per cent on two others.

The GOP leader charged the appropriations committee chairman had "cut down" republican strength on the four committees.

RELIGION IN GEORGIA

State's Churchfolk Rated Among Best

By THOMAS M. ELLIOTT

We Georgia churchfolk who have reached the age of accountability and know what we are talking about will readily recognize and admit that religion in Georgia is not by any measure all that it should be, or might be.

But, comparing our 48 states, our religion in Georgia measures up with that of any other commonwealth, and surpasses that of many. We may be barefooted ignoramuses in the eyes of some, but our record as to religion is not to be scoffed at. Our pioneers in Georgia religion may have been persecuted and put in jail, but not so today, for most Georgians take religion seriously and have a faith in the Eternal that is a solid foundation for our way of living.

It is quite true we do have defects and blemishes, but we seldom ever hear of heresy trials in Georgia, and seldom do there come super-sensational scandals among our church people.

Without owning a foot of land or other properties, we made our start in the face of opposition.

Today religion in Georgia owns billions of dollars' worth of property, with an increase of more than $100,000,000 each year. At the same time we Georgia churchfolk are putting on God's altar, month by month, $2,000,000 in support of His work among men.

Year by year, our numbers in members increase some 50,000 souls by confession of faith.

Religion in Georgia is not dead, nor is it going to die. Man for man, church for church, Georgia rates all right with any other state. In our evangelical and evangelistic religion, our "Bible Belt State" has the opportunity and call to yet greater achievements and attainments. Let's go.

Dr. Long's Sermon

Several times has this reporter heard Dr. Nat G. Long, of the Peachtree Road Methodist Church, preach. His discourses always are well prepared, and are heard by large congregations. The most helpful and satisfactory sermon the reporter has heard Dr. Long deliver recently was given when "Hope in Times of Trouble and Perplexity" was the subject studied.

Scripture basis for the sermon is found in the entire First Epistle of St. Peter, wherein Dr. Long explained texts that assure help for believers in troublous times. For a believer to get this help, said Dr. Long, "he must put his whole trust in God, live a holy life in a negative and positive manner, have unfeigned love for the brotherhood, and accept suffering as a discipline."

The Holy Bible furnishes innumerable instances proving the fact that God is trustworthy and dependable, said Dr. Long. The discourse referred to doubtlessly brought comfort and inspiration to many others who heard it, furnishing substantial food for the inner man. Today Old Man People and his children tell me they crave kindly and assuring instructions in these perilous days from the depths of God's Bible.

Bible Manhandled

Since the days of the Garden of Eden, the word of God has been badly manhandled. Some of the manhandling took place in Georgia. Men not only shut their eyes and minds to what they do not want to see in God's word, but they deliberately make changes and substitute the words of men for what God says.

A Roman emperor ordered every copy of the Scriptures destroyed, while later days bring forth the fact that, if God's Bible won't say what we want it to say, we'll just print a Bible of our own and make it say what we want it to say.

Jesus Christ pointed out the dangers and troubles that come from such a procedure, accompanied by the wrath of God.

Every trouble we have in the world today, and that goes for Georgia, is due to efforts made to disregard and change the words of God.

That Holy Bible, as God had it written, is the only sure thing we have today, and it will be the only book that will survive. Of course, we may be able to ignore a few red lights as we travel, but, sooner or later, there is a smash-up.

KING'S 65 YEARS IN ATLANTA MONDAY SPECIAL

4-Pc. Molded Glass Salt and Pepper Set

$1.29

Mail Orders Add 11c Postage

ONE DAY ONLY!

A set of 4 salt and pepper shakers packed in an attractive gift box. Buy them now—for the small gifts you'll need from time-to-time! Reg. $1.49.

MAIN STORE 53 PEACHTREE WA. 3000 — KING HARDWARE COMPANY — AT ALL NEIGHBORHOOD STORES

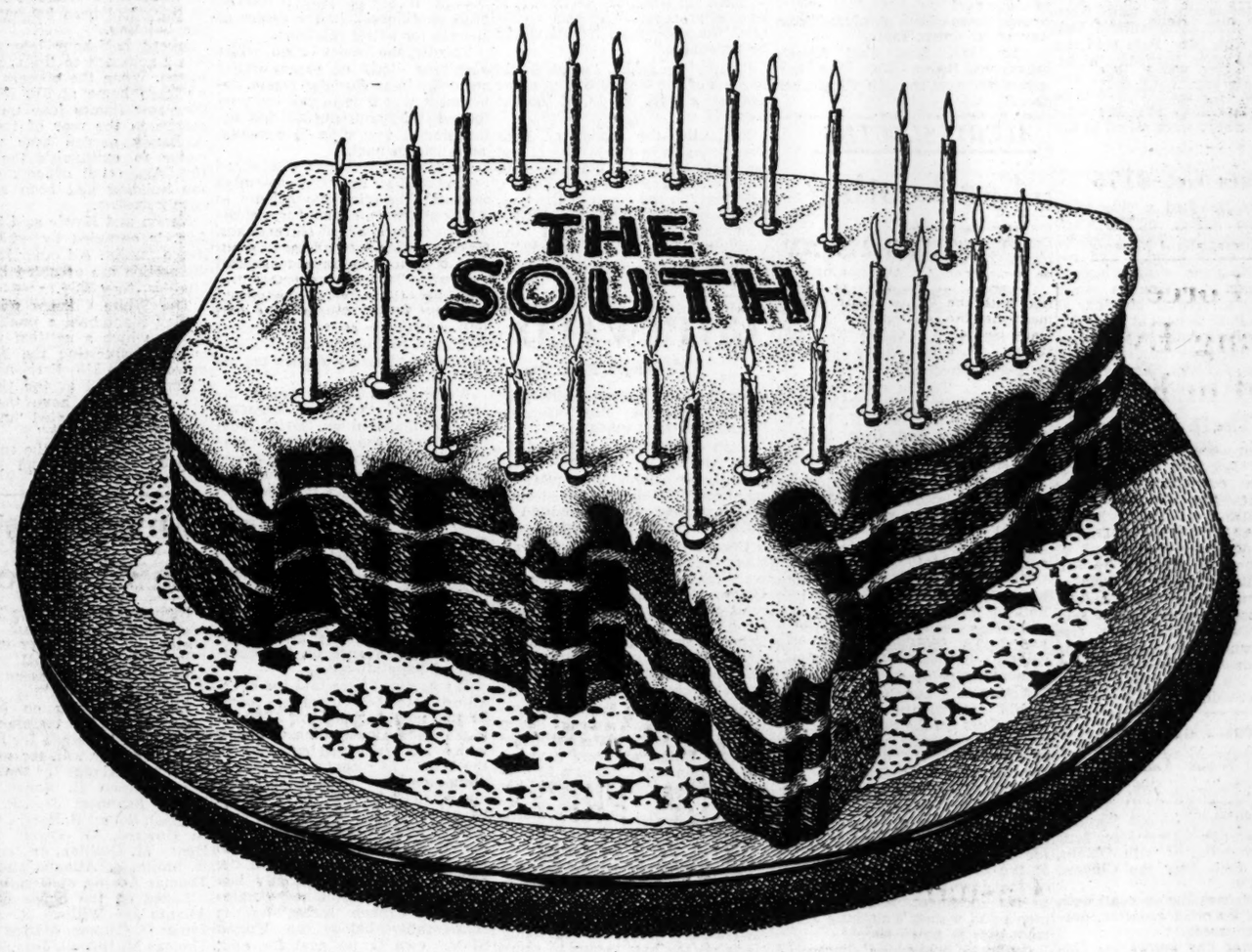

85 years . . . *young!*

TIME AGES many things . . . but there's a "spirit" in the Southland that will never grow old!

It is as timeless as the courage and vision that enabled the war-ravaged South of 1865 . . . alone and unaided . . . to lift itself "by its own bootstraps" out of the depths of destruction and despair.

It is as ageless as the optimism and faith with which the self-reliant, progressive men and women of the South today are building toward an even greater Southland.

Without this spirit, the South could never have grown up. And with it, our beloved Southland will never stop growing.

Proudly we say, "*The Southern Serves the South,*" because we are proud of the South we serve.

Ernest E. Norris
President

SOUTHERN RAILWAY SYSTEM

Communists Gird for Court Ruling

NEW YORK, Feb. 26—(U.P.)—The Communist Party served notice Sunday that it would challenge any decision by the Supreme Court upholding the conviction of 11 top Communist leaders by carrying "the fight to the people" and making it a "worldwide issue."

The high court may rule Monday.

A party spokesman implied the possibility of nationwide mass meetings, demonstrations and international protests in saying that a ruling against the Communist leaders would touch off the "biggest civil liberties issue of the century."

"An adverse ruling would mean a big public issue, bigger than even the Saccc-Vanzetti, Tom Mooney, and Scottsboro cases," the spokesman said, referring to three of the bitterest public controversies in the nation's history.

The cases provoked speeches, demonstrations, frequently with violence, parades, letter writing crusades.

The Communist spokesman explained that he could not say what form any protest might take but said, "it would be the biggest civil liberties issue of the century."

The spokesman declined to speculate on the decision which the Supreme Court may hand down Monday. A flood of opinions is expected from the high court which has been considering the appeal of the Communists convicted of violating the Smith Act by conspiring to teach and advocate violent overthrow of the government.

POLICE BLOTTER

Two Atlanta policemen Sunday swapped their badges for spurs temporarily and staged a real western rodeo. Ptl. S. A. Best and V. G. Sloan tracked down a milk cow that had been filched from the barn of R. L. Pain, 561 North Avenue, by rustlers. The cow was located about a mile from the Pain barn. The animal was tied to a tree. Mrs. Pain said she milked the cow Saturday night, put the animal in its stall and locked the barn door. It was gone Sunday morning and the uniformed cowboys were called to the roundup.

Burglars Get $175

Burglars smashed a side window in the office of the Mack Truck Corporation 780 Memorial Dr., S. E., early Sunday and removed $175 from a cash box in the building. . . . Vandals were blamed for a reported burglary at the Home Park School at State St., and Home Park Ave., N. W., police said. The intruders only ransacked the teachers' desks. Nothing apparently was taken.

Tire Theft Suspected

Two men were jailed early Sunday on suspicion of larceny charges in connection with the theft of several new tires. The men, identified as Junior Ruben Cochran, 22, of 733 Capitol Ave., S. E., and Wilbur H. Norton, 25, of Stonewall, were arrested by Ptl. L. C. Williams and L. S. West in a service station at Capitol Ave. and Ormond St. The officers said the men were rolling a new tire away from a truck parked in the station. Four more tires were found in the men's auto nearby, the officers said.

Admiral Concludes Talks With Chiang

TAIPEI, Formosa, Feb. 25—(AP). U. S. Vice Adm. Arthur D. Struble left Sunday to rejoin his Seventh Fleet in Korean waters after four days of conferences with Chiang Kai-Shek and other top Chinese Nationalists.

The talks presumably dealt with defense of Formosa and Nationalist military needs.

There was one report the Nationalists renewed their offer to send troops to Korea but were told again they could be more useful where they are. The position of Nationalist guerrillas on the mainland and what they would need to become more effective was another subject believed to have been discussed.

PRAYER ANSWERED

Girl Polio Victim, 6, Can Wiggle Toes

By WILLIAM PEART

TULSA, Okla., Feb. 25—(AP)—Benna Kay Kime threw God a kiss.

"Oh, mama," Benna Kay, who is just six and a polio victim for four years, cried Saturday night. "I can wiggle my toes. That's what I've always said my prayers for. I've asked God to make me walk again. I've never said it loud before. But now I can."

Then the child, blue-eyed and with her cumbersome leg braces off, crawled slowly over to her mother—Mrs. Carl V. Kime, Sr.—and added excitingly:

"Can I kiss you, mama, because I am so happy. Maybe God will let me walk again. I guess I had better throw Him a kiss, too."

And Benna Kay Kime did.

It's only a little thing, a child faintly wiggling her toes, but it's big and important to Mr. and Mrs. Kime, who were told she never would.

"It's really a miracle," Kime, principal at the nearby Sperry High School, said Sunday. "And it's given us hope. We had resigned ourselves to her condition. But now we do have a definite hope. She's not counted out yet."

Benna Kay was watching a television program Saturday night when she discovered she could just move the toes on her right foot.

Mrs. Kime started crying when her daughter—she has two other children, Carl, Jr., 2, and Diana Sue, 7—repeated the slight twitching.

"Why are you crying, mama?" she asked with a child's innocense.

"I'm crying darling," she answered, "because I am so happy."

"Do you think we ought to put it in the paper, mama." Benna Kay said, "then everybody can be happy?"

Mrs. Kime said yes, if she wanted to.

"All right mama," she said, "we will. Then other little boys and girls who have had polio can be happy, too, and have some hope?"

What, Mrs. Kime asked, "do you want to say?"

And Benna Kay, paralyzed from the waist down, said:

"Mr. and Mrs. Carl Kime's daughter, Benna Kay, has had polio, but now she can wiggle her toes."

ALERT SLEUTHS

Car Looting Nailed on Spot

A Negro man who told police he "broke into so many cars I lost count" was lodged in City Jail Sunday as result of some eagle-eye sleuthing by a couple of Atlanta detectives.

Lt. J. L. Tuggle and Detective R. E. Finley said they nabbed the Negro on Ivy Street, N. E., between Harris and Cain Streets, when he returned to an auto for a second load of loot.

The Negro was identified as Ferman Cosley, 43, of 48 Howell St., S. E. Officers said the arrest will clear up at least 12 larceny from automobile cases reported in recent weeks.

Lt. Tuggle and Finley said they passed a car Saturday night and noticed it had been entered. An inspection revealed an intruder had taken something from the machine but had left a considerable quantity of clothing behind.

Acting on a hunch that the man would return, the officers hid themselves nearby and watched.

Cosley returned within a few minutes and went back to work, the officers related Sunday.

Arrested and brought to police headquarters, Cosley made a statement in which he confessed to entering at least one car a week for the past eight months. Most of the cars entered were parked in the downtown section, Cosley, in his statement, told of selling men's and women's clothing taken from cars to pawn shops.

Cosley is booked on charges of disorderly conduct-larceny from automobiles. He will be tried Monday in Police Court.

The ancient Indians in the southwestern part of what is now the United States built the first American apartment houses, some of them containing 1,200 rooms.

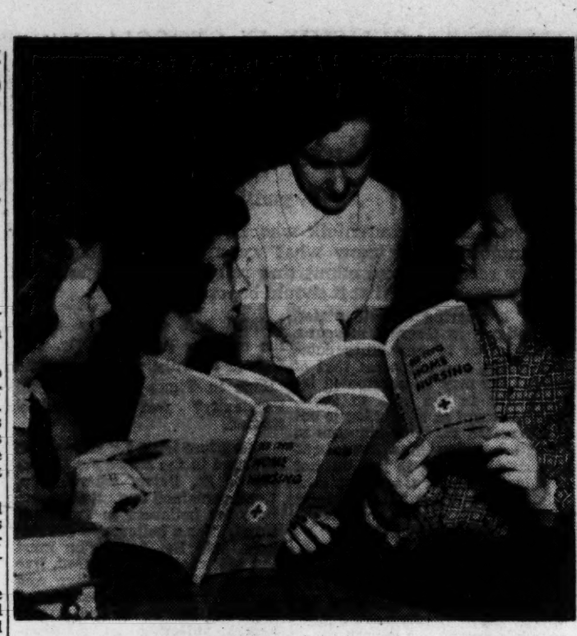

Classroom Session

Back Rests From Boxes

Making Patient's Bed

Constitution Staff Photos—Ryan Sanders

Girls Train -:- -:- -:- To Do Part -:- -:- -:- In Civil Defense

Civil defense-conscious Atlanta girls are being trained by the Red Cross as instructors in home nursing, in a chain-reaction program whose goal is to make as many families as possible self-reliant in case of attack. Above left, Mrs. Marty Hull (standing) instructs Jeanette Lewis, Helen Thompson and Relia Stephenson in a classroom session. In next photo, Mrs. Hull (center) shows Jo Ann Mooney and Sara Mooney how to make back rests from cardboard boxes. Right, Anne Cardwell and Pat Shebar try making up a bed with the patient, posed by Mary Ann Watson, still in it. The Atlanta chapter Tuesday will launch its fund campaign, with a goal of $525,000.

DeGaulle Says Send GIs or Reds Invade

BOURGES, France, Feb. 25—(AP) — Gen. Charles de Gaulle warned Sunday that American refusal to send more troops to Europe would "condemn Europe to invasion."

Speaking to about 5,000 persons here on the 35th anniversary of the historic battle of Verdun, De Gaulle said commitment of U. S. air and sea forces alone would not be sufficient to defend Western Europe against a Russian attack.

"Before the Soviets," he added, "the solidarity of the new and the old world is the rule of health for both. I would ask the Americans to have no illusions. If Europe is lost, what remains in Asia would meet the same fate. Africa would be untenable."

"Then," he asked, "what would become of the United States, alone against a vast array of hostile forces?"

DeGaulle, the leader of Free French forces in World War II and political head of the powerful Rally of the French People (RPF), said that "in the camp of the free, two obstacles must be conquered—America's remoteness and the weakness of the French regime."

About 600 Communists attended another meeting nearby.

GOTTWALD

Continued From Page 1

as well as, in all probability, by newly equipped East German "Bereitschaften" units.

High officials of the West German government told this writer recently in Bonn that "Bereitschaften" formations were already in the process of being shifted to Poland and Czechoslovakia.

Concurrently there are new reports that a significant amount of war material from the Soviet Union, including tanks, anti-aircraft guns, anti-tank artillery and field artillery have been sent to Poland where it is believed Rokossovski is now in the process of creating a Polish armored force, probably corps.

In Southeastern Europe "creeping mobilization" among Soviet satellites persists. It is estimated that the Bulgarian army now has 500 Russian tanks, about a 25 percent increase over the November figure.

M'ARTHUR

Continued From Page 1

to see a group of "distinguished Americans" gather to exchange views on the best means to counter the threat of Communism.

"Communism may no longer intelligently be discussed as an economic, political or social philosophy," the message asserted. "Instead, upon the shallow pretense of human betterment, it has become but a means to satisfy a lust for personal power. Freedom has become its very antithesis. For Communism cannot survive in an atmosphere of freedom. Being a struggle for minority rule over the majority it can only gain and hold power through terrorism, subversion and deceit. To secure its purpose it must subdue the soul of man and bring his mind under the paralysis of mortal fear. Thereby it gain its unwilling converts."

Communist plans for world conquest, he said, had challenged freedom on the battlefields of Asia and there they must be decisively defeated, adding:

"Otherwise, all of Asia will fall to Communism and with it Communism will gain all of the requirements to the building of a war-making potential without parallel in history."

Katherine Barnwell covers science and medicine in The Atlanta Constitution.

NOTE

Continued From Page 1

ever in Moscow that any protracted stalemate in drafting a foreign ministers' agenda is not likely.

These conclusions arose from the following points made by the new Russian note:

First, for the first time in postwar exchanges the Soviet government stated the present size of its army, navy and air force, placing this figure in the neighborhood of 2,500,000, or, as the note specified, less than half the armed forces of the United States, Britain and France which were estimated at more than 5,000,000.

Secondly, Russia expressed its preparedness to enter bilateral negotiations with Britain for the purpose of utilizing "all possibilities for improvement of relations," although it added that it lacked "full confidence" in the desire of Britain for better relations.

Thirdly, the Soviet Union, while absolving itself of responsibility for delay in an Austrian treaty, declared it was time to end the prolonged study of treaty articles, intimating it was time to conclude an Austrian pact.

Fourthly, the Soviet disclaimed responsibility for the so-called national liberation movements in Asia, which it called "as ridiculous as to accuse it of earthquakes, tides and floods," and made plain that it would continue to extend sympathy to these movements.

Fifthly, the note declared flatly that the Soviet people have and will continue to attack the present Yugoslav regime, which was described as "like the Franco regime in Spain."

While the most immediate interest in Moscow was attracted by the statement on Soviet military forces, the general impression which the note gave was one of great willingness on the part of the Soviet Union to enter into discussion of broad aspects of the question of armaments and rearmament. These are subjects which have not previously been given much attention, either in the exchange of Soviet and Western notes on the Foreign Ministers' Conference or in the separate exchange between the Soviet and Britain and France on the question of their alliances.

It was noted here that the overall estimate of Soviet armed forces in the neighborhood of 2,500,000 is materially lower than estimates which have received currency in the West. In recent congressional discussion in Washington estimates of 2,500,000 to 3,000,000 have been used for Soviet land forces, and a total of approximately 4,000,000 for land, sea and air. The figure contained in the note to London is not only less than half the combined Anglo-American-French forces but is considerably below the United States' own target goal for next July 1.

Another interesting declaration in the note was the statement that 33 age groups have been demobilized in the postwar reduction of Soviet forces. The note estimated the present size of Soviet forces as that of 1939, whereas, the Western forces were several times their 1939 level.

The note charged the "double superiority" of western forces was designed, not against revived militarism in Germany or Japan, but mainly against the Soviet Jnion.

Thus the note considerably amplified the more general declaration given a week ago by Generalissimo Joseph Stalin with regard to Soviet demobilization. It also bore out suggestions that the Soviet would utilize all possible opportunities to develop, expand and press home its thesis that the real threat to peace comes from the west and that the Soviet Union is firmly dedicated to a policy of peaceful resolution of world tensions.

In line with that policy, it was regarded entirely likely that Andrei Y. Vishinsky would sit down with the three western foreign ministers, not only prepared to discuss all issues of tension which anyone desires to talk over but would come to the conference with specific proposals for coping with these matters.

Of the broad range of subjects raised in the most recent British note to Moscow, the Soviet reply touched on practically all of them. It could not be said that the latest British-Soviet exchange indicated any great measure of agreement on responsibility for today's conditions, but the note left a considerable impression of a Soviet desire for frank thrashing out of these problems in line with its final words, which were "the USSR government will value highly any step of the British government really directed toward improvement of relations between our countries."

Negro Garage Found Afire In Disputed Area

Police Sunday reported foiling two attempts to burn garages in an East Avenue section where Negro ownership of a home is being protested by white residents of the area.

Ptl. T. C. Kennon and S. S. Howle discovered both fires within seconds of the time they allegedly were set and extinguished them without heavy damage.

According to a report filed by the officers, the first fire which had started eating into the side of a garage behind a white residence at 524 East Ave. was put out without much damage. The officers said the building had been saturated with kerosene and piles of trash had been heaped against the building.

About half-hour later the officers returned to the scene on a hunch. When the officers reached a Negro home at 518 East Ave. they saw flames leap up from a garage in the rear of the house. A handy garden hose provided water to extinguish the second fire. Again the officers reported the building had been saturated with kerosene.

Kenon and Howle said 518 East Ave. is occupied by white by a Negro family. All other houses in the section are occupied by white families, they said.

The White Citizens Committee Friday night held a public meeting at which a petition was circulated requesting the Negro to move from 518 East Ave. The committee said at the time that the attempt to have the Negro move will be handled "in a legal and mannerly way."

A spokesman for the committee Sunday night said he had not heard of the fires.

Emory Lists Law Grades

Names of Atlanta area students who made outstanding records during the Fall quarter in Emory University Law School were announced Sunday by Dean William B. Hepburn.

Those appearing on both the Dean's List, for maintaining an over-all "B" average for the year, and the honor roll, for maintaining a "B" average for the quarter, are Fleeman H. Boney, Lester Travis Brannon, Jr., F. Arthur Duggan, Robert B. Harris, Kenneth A. Howard, G. Owen Pittman, Henry M. Quillian, Jr., and Anne H. Smith, of Atlanta, and James Thomas Adams, of Decatur.

Listed on the honor roll from Atlanta are William R. Anchors, James D. Cannon, Martin Fenster, Thomas M. Howell, Joseph B. McConnell, Harry J. Mehre, Jr., Comer W. Padrick, G. Owen Pittman, Robert R. Richardson, William L. Vinson, Robert Graham Waitt. Among others are Lamar M. Wise, Chamblee; J. Ernest Brim, Jr., Samuel E. Dyer, Charles B. N. Garstin, and M. K. Pentecost, Jr., of Decatur. Harry G. Weissenberger, of Geneva, Switzerland, also is named on the honor roll.

Marietta's Blair Is Convalescing

Rip Blair, former Mayor of Marietta, was reported in a "good condition and resting comfortably" Sunday night at Emory University Hospital, where he is recuperating from a recent operation.

Blair has been a patient at the Emory hospital since Jan. 13. He underwent an operation Feb. 12.

Red Cross Kickoff Set

Norman Shipley, of Marietta, will be the principal speaker at a kickoff dinner of the 1951 DeKalb County Red Cross fund campaign at 7 p. m. Monday at the Emory University cafeteria.

A World War II Purple Heart winner, Shipley will discuss the world-wide activities of the Red Cross. He is associated with the Georgia branch of the Veterans' Administration and is chairman of the Cobb County Red Cross drive.

Jim Cherry, DeKalb fund chairman, will preside at the dinner to which all DeKalb Red Cross workers are invited.

Trumans at Rally For Red Cross

WASHINGTON, Feb. 25—(U.P.). President Truman, his wife, and daughter, Margaret, attended a rally at Constitution Hall Sunday night that informally opened the 1951 Red Cross funds drive for $85,000,000.

The Trumans, guarded by secret service agents, arrived at 7:15 p. m. They attended a reception in a private room before entering the hall proper.

Others at the reception included Red Cross officials, Cabinet members, and stage and screen stars Spencer Tracy, Joan Bennett and Elizabeth Taylor.

The Red Cross funds campaign will begin formally on Tuesday.

Saleswoman's Plaint Jails 4

Four men were arrested by Fulton County police in connection with the assault-robbery of a 34-year-old five-and-ten-cent store saleswoman Saturday night.

The men were listed as Thomas R. Flinchum, 19, of 1244 Niles Ave., N. W.; Charles Beavers, 21, of 924 Hall Pl., N. W.; Kenneth Howell, 18, of 2256 Spinks St., Riverside, and Robert A. Mann, 20, of 2475 Claud St., N. W.

Beavers and Flinchum were ordered held under bonds of $3,000 each on assault charges and $1,000 each on robbery charges. The other two men were ordered held on bonds of $3,000 each.

Lt. H. J. Copeland and Patrolmen A. D. Trollinger and Q. F. Hays quoted the victim as saying she was taken to Rice St., N. W., near the Fulton County rock quarry where she was assaulted and robbed by four men. She told police she met the four men at Plaza Park Saturday night and went with them to get a sandwich.

KOREA

Continued From Page 1

to a halt while farther west Canadians and British troops halted their advance when they ran into two enemy battalions. The commonwealth troops pulled back to let air and artillery work them over.

But elsewhere resistance was collapsing as the Communists raced for the roadless mountain stronghold above the Hoengsong-Pyongchang line—an area of caves and gullies and steep slopes which UN forces have never penetrated.

A tank - led American unit crashed into Hoengsong for the second time in two days against little opposition and withdrew after finding the Communists had withdrawn to the north and established rearguard defenses to protect their retreat from the Allied advance.

THE WEATHER

ATLANTA—One year ago today, Feb. 27, 1950: High 56, low 28.

SUN AND MOON FOR TODAY
Sun rises 7:08 a. m., sets 6:33 p. m.
Moon rises 1:07 a. m., sets 11:00 a. m.
TIDES (SAVANNAH RIVER ENT.)
High 10:55 a. m.—6.5; 11:27 p. m.—7.1
Low: 5:10 a. m.—0.3; 5:16 p. m.—0.5

LOCAL WEATHER REPORT
(Based on observations at the Municipal Airport)

Highest temperature	73
Lowest temperature	45
Mean temperature	59
Rainfall in past 24 hours	.00
Rainfall since first of month	3.79
Deficiency since first of month	.77
Rainfall since Jan. 1	6.03
Deficiency since Jan. 1	3.56

GOPs Council To Meet Here

The recently organized Southern Council of Young Republicans will meet in Atlanta sometime in April, Cecil Hartness, of Blue Ridge, a national committeeman from Georgia of the Young Republicans Federation, announced Sunday.

Hartness, who with William J. Folsom, Jr., of Atlanta, state chairman of the Georgia Federation of Young Republicans, has just returned from Young Republican meetings in Washington, said the executive committee of the Southern Council accepted his invitation to meet here.

He said the exact date had not been set nor the program arranged. The Southern Council is a group within the National Young Republican organization.

Hartness revealed plans of the Young Republicans of Georgia to continue an expansion program and reactivate existing clubs. He said the group was planning an educational program for young persons aimed at pointing out the values of the two-party system of government and was hoping to establish Young Republican clubs in colleges of the state.

Pearl Buck To Lecture

Pearl S. Buck, world-famous authoress and authority on the Chinese people, will lecture on "Backgrounds for Understanding", at 8:30 p. m. Wednesday at Agnes Scott's Presser Hall.

The author of "The Good Earth" and winner of Nobel, Pulitzer and Howells awards in literature will be accompanied on her visit to Agnes Scott by her husband, Richard J. Walsh, president of the John Day Publishing Co., of New York. Both will confer with students and faculty members on problems of writing and publishing.

The public will be admitted to the talk without charge.

A modern newspaper is a daily miracle. Consider the speed with which it is produced. Consider the vast resources of men and machines that make it possible. The Atlanta Constitution has always kept pace with progress to bring you a better newspaper.

CHILDREN'S COLDS!*

Now your child can have the active principle that stops symptoms of children's colds—*the only product designed especially for children.* There is no other like it. It's HISTALINE!

In clinical tests, the antihistamine factor in HISTALINE stopped the symptoms of children's colds in *two cases out of three!* And HISTALINE is in special dosage—*safe for children*—made in an easy-to-take wild cherry syrup.

Get HISTALINE immediately. Keep it on hand. Act promptly. Watch your child for the first sign of sneezing, stuffed-up or "runny nose", watery eyes. Then act. Get HISTALINE today. Don't wait! Be ready for cold weather.

*For children under 6, consult your doctor for dosage.

Quick! HISTALINE

Stops Children's Cold Sneezes and Sniffles!

LANE DRUG STORES

TILE BATH AND FLOOR

Floors and side walls of your bath can be transformed before your eyes with modern new products designed for beauty and easy care at a modest cost, 5'x7' bath.

For as Little as $12 Down

$4.96

Per Mo. for 24 Months

ARRANGED BY

West LUMBER CO

AT MORNINGSIDE, VErnon 8841
AT SCOTTDALE, EVergreen 2727
AT EAST POINT, FAirfax 4311

WALLBOARDS

SHEET ROCK—MASONITE PRESDWOODS—CELOTEX—PLYWOODS—16x32 CEILING TILE—HOMASOTE WALLBOARD—FIBRE WALLBOARD—ASBESTOS BOARD—TILE BOARD

Materials for New Houses—Remodeling—Repairs

CAROLINA LUMBER & SUPPLY CO.

Corner Moore and Decatur Sts.—WA. 8212

Sensational New Policy!

ONE PRICE TO ALL

BIG VALUE!

$8.50

30 Styles, Shapes, Colors

Lenses Ground to Your Exact Needs. The Frame of Your Own Choice—at One Price—the Same Price to Everybody.

Bifocals if needed $3 extra

No More, No Less You Can't Pay More!

Our ONE-PRICE policy on complete glasses is something most people never dreamed was possible. It is possible only because we are able to eliminate all middleman's profits. We grind our own lenses, in our own laboratories, make our own frames in our own shops. There's a BIG saving and we pass it directly along to you. All we ask is $8.50 for our complete glasses. Satisfaction guaranteed. Come in—get the glasses you need and save! No Appointment Necessary

$1,000.00 REWARD

We will pay $1,000.00 to anyone who can purchase glasses here for more than the price quoted in this advertisement.

REPAIRS

Broken lenses duplicated. Frames repaired and replaced. Oculists' prescriptions filled at same low price!

NO APPOINTMENT NEEDED

Hours 9 a. m. to 5 p. m.

Volunteer Bldg.

66 LUCKIE ST., SUITE 323
Broad & Luckie Sts.
Phone: ALpine 8125

KING Optical Co.

FOUNDED 1904

DEMAND 1st. CHOICE OF MILLIONS

St. Joseph ASPIRIN

WORLD'S LARGEST SELLER AT 10c

IT'S ASPIRIN AT ITS BEST

YOU CAN COMPLETE

HIGH SCHOOL

AT HOME—NOW

Many Finish in 2 Years. All Books Furnished.

DIPLOMA Awarded

★ No Classes
★ No Wasted Time
★ Low Payments

If you are over 16 years, send coupon for descriptive booklet.

AMERICAN SCHOOL
P. O. BOX 1998, ATLANTA, GA. PHONE EX. 2732
Name..... Age.....
Address.....
City..... State.....

OVER A HUNDRED THOUSAND PEOPLE

At Five Points • Center of Dixie • Peachtree at North Avenue • Lee and Gordon • West End • East Court Square • Decatur

Pay Yourself Something Every Payday by Regular Deposits In Your Savings Account

SAVINGS DEPARTMENT
FIRST NATIONAL BANK
ATLANTA

We are always glad to serve you at any First National office

Member FDIC

ARE SAVING AT THE FIRST NATIONAL

OUR NEGRO COMMUNITY

Improvement of Business Goal of Atlanta League

By CLAUDE GEORGE, SR.

The Atlanta branch of the National Negro Business League has for its purpose in the near future the lifting of the horizon of Negro businesses here.

Its aim is to list every person doing business in the city as a member of the league. "More business and better businesses," say the officials, will be their motto.

"Problems of business will be taken to the churches and the schools of the city and explained," stated one of the leaguers. "We are having for our first objective the improvement of the business section of Auburn Avenue and the business section of West Hunter."

Newly elected officers of the Atlanta Branch are J. L. Wolfe, president; Menelice Jackson, first vice president; Rogers Henderson, president emeritus; C. A. Scott, sectional vice president; R. O. Sutton, Northeast section; Willie Menefee and Ruby Blackburn, Westside section: Ted Lewis, Pittsburgh; George Andrews, South Atlanta section; R. L. Andrews, M. Thornton; Jesse Hill, executive secretary; Jacob Henderson, corresponding secretary; E. L. Wright, treasurer; W. H. Aiken, executive committee chairman; Mrs. M. D. Bowen, executive committee vice chairman; Mrs. Geneva Haugabrooks, chaplain; Mrs. Rogers Henderson, parliamentarian; C. T. Perkins, director of public relations; T. M. Alxander, Mrs. Ella Martin, Mrs. Mattie Bennett, J. H. Calhoun, J. B. Blayton.

The league will sponsor a luncheon at noon Wednesday at the Atlanta Hungry Club.

Red Cross Tour

Jesse O. Thomas, public relations consultant for the American Red Cross, has been touring the Southern states during February contacting insurance executives and college executives. Purpose of his trip is to acquaint organizations with the information on what to do in time of disaster. Thomas said that he has addressed several college classes on the national Red Cross program. He is winding up his tour in Atlanta. Thomas was formerly connected with the Urban League as Southern director and still maintains his home in Atlanta.

The Atlanta branch of the National Association for the Advancement of Colored People membership committee met recently at the Boys' clubhouse on Butler Street. J. H. Calhoun, chairman, outlined a membership campaign beginning on March 15 and extending through April 2. Sectional leaders were selected to organize the city and the surrounding territories. Prof. C. L. Harper, president of the Atlanta branch, stated that a goal for 10,000 more members has been set.

Night Sunday School

The Big Bethel A. M. E. Church conducted night Sunday School recently for the second time.

The Sunday School lesson was opened with an invocation by Hoover Adams. Jesse Hill, Jr., introduced the guest superintendent, J. H. Calhoun, who said in his opening remarks, "We are trying to help those people who have to work on Sunday mornings and do not have the opportunity to attend the regular Sunday School in the mornings."

Several churches of various denominations participated in the discussion of the Sunday School lesson. In the absence of the Rev. D. V. Kyle, who was attending the bishops' conference, the Sunday School lesson was reviewed by Dr. Lawrence E. Boyd of Morris Brown College. Benediction was delivered by the Rev. E. C. Brown.

Mothers' Club Fete

The Northside Mothers' Club had its annual dinner recently at the home of Mr. and Mrs. Richard Perry on Felton Drive. Turkey was served. Northside fathers as well as a few friends also were invited. The purpose of the Northside Mothers' Club is to serve as an auxiliary to the PTA of David T. Howard School. Mrs. Richard Perry, president, served as host.

Press Week Observed

A Hungry Club luncheon meeting was held recently in observance of National Press Week. H. S. Murphy presided in the absence of President Mozell Hill. The guest speaker was William Gordon, managing editor of the Atlanta Daily World, who used as subject for his discussion "Opportunity in the Negro Press." He said the Negro press is a fertile field for students who would like to advance in the field of journalism. After the address, the meeting went into an open forum discussion on the Negro press.

A group of students from David T. Howard School who are interested in journalism was present and journalism students from Morehouse College also were present. Out-of-town visitors present included Mr. and Mrs. R. Lee Thomas, from Mound Bayou, Miss.; Mr. and Mrs. C. E. Faulkner, Detroit, Mich.; Mrs. Mamie Bullard, Chicago, Ill.; Dr. David J. Seel, New Orleans, La., and Mrs. Malinda O'Neal. Jose Annias represented Morehouse College and Newt Soloman represented David T. Howard School.

Dr. Cooke to Talk

Dr. Anne M. Cooke, professor of drama at Howard University, will address a joint Atlanta-Morehouse-Spelman convocation at 11 a. m. Thursday in Sisters Chapel on the campus of Spelman College. Her subject will be "Shakespeare on the Modern Stage."

Dr. Cooke's return to Atlanta, where she organized the University Players and the Atlanta University Summer Theater, has been timed to coincide with the performances of the Shakespearean comedy, "The Tempest," by the University Players, March 1-3, for the benefit of the Spelman College gymnasium fund. Another event of the week will be the exhibition of Shakespearean books and letters which will be displayed in the foyer of the Trevor Arnett Library by Mrs. Gaynelle Barksdale, head of the reference department at the library.

Atlanta actor Raphael McIver will head the cast of 24 to perform "The Tempest." Baldwin W. Burroughs, who last year directed "The Tempest" at Calhoun College in New Haven, Conn. (one of the 10 undergraduate colleges at Yale University, will direct the Atlanta production.

Assisting Burroughs will be Miss Carolyn Goodman, dance instructor at Spelman College; Mrs. Florence Brinkman Boynton and Willis Laurence James, who are on the music faculty.

Constitution Staff Photo—Floyd Jillson

UNVEIL PORTRAIT—Thomas McIlwain lend a hand Sunday to year-old son, Pinckney McIlwain, who unveiled a portrait of his grandfather, E. P. McIlwain, at West Fulton High School. Mr. McIlwain, former West Fulton principal who died last year, was honored in memorial services by the Fulton County School System. County School Superintendent Paul West paid tribute to McIlwain and Emily Griswell, president of the student body, who accepted the painting for the school.

Harrison's Violin Sparks Atlanta Symphony Concert

By HOWELL JONES

Violinist Robert Harrison stepped to the footlights two weeks earlier than scheduled Sunday to appear as soloist with the Atlanta Symphony Orchestra in the eighth subscription concert of the season at the Municipal Auditorium.

Harrison, concertmaster of the orchestra and Atlanta's top violinist, moved his appearance up two weeks to fill a spot left open by the postponement of Oscar Levant's date here. He won a ringing ovation from a medium-sized audience for his interpretation of the extremely difficult "Concerto for Volin and Orchestra," by Katchaturian.

There's no doubt that Harrison was ready for the performance. He could not have played the contemporary Russian's score with more brilliance or feeling if he had waited until his regular date. Harrison's legato playing of the lush melodies in the tuneful second movement of the concerto was his best effort of the day. However, the technical fireworks he exhibited in the frenzied first movement and the animated finale were outstanding. He showed himself to be a versatile musician.

Maestro Henry Sopkin and the orchestra also performed skillfully, with readings of Bizet's "Symphony in C-major"; Rossini's "Overture to the Barber of Seville," and "Show Boat," an orchestral scenario based on music by Jerome Kern.

The Bizet symphony was presented beautifully. The interplay between the wind instruments and the strings as the orchestra produced the multi-theme work made the Frenchman's symphony the highlight of the program.

The Rossini overture also was done skillfully.

The Kern scenario, however, seemed to lack co-ordination. Undoubtedly last-minute program switching caused by Levant's illness, brought this work out before Maestro Sopkin had ironed out the kinks.

Levant will appear as soloist with the orchestra Wednesday, March 7.

Legion Officials Attend Meeting

Top officials of the American Legion, Department of Georgia, are in Washington, D. C., attending the National Rehabilitation Conference, meeting this week to discuss plans and program the Legion will pursue on behalf of veterans.

Fred Leister of Macon, chairman of the Department's Rehabilitation Commisison, will lead a panel on "VA Budget, Personnel, and Management" during the conference.

Other Georgia Legion officers attending the conference are: Guy O. Stone of Glenwood, national executive committeeman; Department Commander John Brock of Adairsville, department senior vice commander James E. Powers of Macon, and department adjutant Robert Joiner of Atlanta.

Splinters Shower Children As Plane Crashes Nearby

CLARK TOWNSHIP, N. J., Feb. 25—(AP)—A small plane swooped into a raised play platform Sunday, showering a nearby group of frightened children with wooden debris.

Seven boys and girls were treated for cuts, bruises and contusions and remained at their homes.

Police said the plane, which was taking off from the Westfield airport, was about 50 feet in the air when it suddenly dropped. Its left wing hit the play platform near a group of homes in a development, police said.

The top of the play platform was sheared off. None of the children was on the platform at the time.

Police said the pilot, Fred Bross, 26, of Cranford, told them he swerved the plane to avoid hitting the houses. Bross and a student pilot, Alfred Sanderson, 29, of Metuchen, were unhurt.

They ran to the aid of the children, and took them into near-by homes, where the kiddies were treated by Dr. Joseph Palin, of Winfield.

Police said no charges were made against the pilot, but an investigation would be conducted.

Clark Township is adjacent to Rahway, in central New Jersey.

Ozark Hills Slaying Jails Women, Man

SPRINGFIELD, Mo., Feb. 25—(AP)—Two women and a man are in jail here on first-degree murder charges in connection with the weird slaying of the husband of one of the women in the wild Ozark hills of Southern Missouri.

Prosecuting Attorney H. F. Owens Jr., said that strange affair involved three cows, a $600 mortgage, a suit over a farm and a criminal case of attempted rape.

The victim was Charles Cobb, 65-year-old farmer who was found beaten to death in his barn last Tuesday.

Arrested Saturday and brought here for safekeeping were Cobb's wife, Ruby, 25; a neighbor, Mrs. Orma Clark, 32, and Mrs. Clark's hired man, Clarence Wood, 65. They live 50 miles southeast of Springfield, near the Arkansas border.

Owens said the young widow had made a statement accusing Mrs. Clark of plotting the murder and Wood of carrying it out.

Owens said Mrs. Cobb, in her statement, declared:

Cobb was to have been an important witness against Mrs. Clark in a civil suit involving ownership of a farm she claimed.

The middle-aged farmer also was to have been a witness in an attempted rape charge filed on his young wife's complaint against a neighbor, Orville Meredith.

Last month, Mrs. Clark told Mrs. Cobb that she had learned Cobb had decided to testify for Meredith in the criminal case and against his wife, but that for $600 she could have Cobb slain.

Mrs. Cobb said she told Mrs. Clark she did not have that much money and that Mrs. Clark agreed to accept instead a mortgage on three cows owned by the Cobbs "so I could pay it out on time."

The mortgage was executed and Cobb was found slain.

The Cobbs were married in 1942 and were the parents of four children.

Stop Taking Harsh Drugs for Constipation

End Chronic Dosing! Regain Normal Regularity This All-Vegetable Way!

Taking harsh drugs for constipation can punish you brutally! Their cramps and griping disrupt normal bowel action, make you feel in need of repeated dosing.

When you occasionally feel constipated, get *gentle* but *sure* relief. Take Dr. Caldwell's Senna Laxative. It's *all-vegetable*. No salts, no harsh drugs. Dr. Caldwell's contains an extract of Senna, oldest and one of the finest *natural* laxatives known to medicine.

Pleasant, minty-flavored Dr. Caldwell's acts mildly, brings thorough relief *comfortably*. Helps you get regular, ends chronic dosing. Even relieves stomach sourness that constipation often brings.

Try Dr. Caldwell's. See how wonderfu. you feel. 25¢, 60¢, $1.20 sizes. Get Dr. Caldwell's Senna Laxative now.

Come meet

Seymour Troy

the designer who makes fashion history! See his new, 1951 Spring shoe collection

At Davison's for two days only, Monday and Tuesday. Come meet Mr. Troy who has been credited with more fashion-firsts than any other shoe designer. See his 1951 collection and, if you can't find your perfect shoe, Mr. Troy will custom-make a pair, just for you.

Shoe Salon, Second Floor

Davison's

Dallas Man Is Jailed In Slaying

Constitution State News Service

ROME, Feb. 25—A man who police said had threatened to kill Johnson Burney Garrett, 23, of Lindale, "if he doesn't stay away from my wife," claimed Sunday he shot and killed Garrett in self-defense.

He was identified by Floyd County Sheriff Gilmore Johnson as LeRoy Jack Hulsey, 27, of Dallas.

Sheriff Johnson said Garrett was shot in the stomach Saturday night with a .32-caliber revolver and was pronounced dead on arrival at a Rome hospital. The shooting took place in a residence on Railroad Street in Lindale, textile village near Rome, where Hulsey's estranged wife was living, the Sheriff said.

Hulsey and his wife were getting a divorce, Sheriff Johnson said. He quoted Mrs. Hulsey as saying Hulsey had threatened to kill Garrett "if he keeps going out with you."

Garrett and Hulsey both showed up at the Railroad Street house Saturday night, according to the Sheriff's report, and the shooting took place soon after they arrived.

Sheriff Johnson said Hulsey, who had been sought by police since the shooting, was being held in the Floyd County Jail on a charge of murder after surrendering to Trooper Luther Butler and a deputy sheriff in Paulding County Sunday afternoon.

Sheriff Johnson quoted Hulsey as saying Garrett attacked him and he shot him in self-defense. Sheriff Johnson said the confessed slayer received treatment at a Marietta hospital for cuts on the face and neck.

The Floyd County sheriff listed as witnesses Jimmy and Luther Ely, brothers of Mrs. Hulsey, and Bonnie Burkhalter.

TODAY'S EVENTS

ATLANTA ROTARY CLUB, Ansley Roof, 12:30 p. m.; speaker, Dr. C. C. Murray, Dean College of Agriculture, University of Georgia.
GEORGIA ENINEERING SOCIETY, YMCA, 12:30 p. m.; speaker, eGorge M. "Pap" Phillips; subject, "The Engineer's Place in Civilian Defense."
THE SOUTH CAROLINA CLUB, Atlanta Woman's Club, 11 a. m.; speaker, Derek Turpin; subject, "My Country, England."
HAPEVILLE EIGHT-BALL FLYERS CLUB, Hapeville Recreation Center, 7:30 p. m.
RAILROAD MODEL CLUB BOF ATLANTA, 487 Edgewood Ave., N. E., 7:30 p. m.
ALEXANDER STEPHENS TOASTMASTER CLUB, YMCA, 6 p. m.
VIRGINIA HIGHLAND CIVIC CLUB, Church of Our Savior, 8 p. m.; selection of songs by Howard Rabb.

Turner Again USO Choice

Dr. Herman L. Turner, pastor of the Covenant Presbyterian Church and past chairman of the United Service Organizations in Atlanta, has been re-elected to head the USO here for 1951.

Dr. Turner

Named to the USO executive committee were Ben Jordan, Abe Goldstein and Mrs. Henry Grady, Jr., vice-chairmen; Hyman Jacobs, treasurer; Gerald E. Larsen, secretary, and Miss Eleanor Plaxico, assistant secretary.

Members of the Atlanta USO committee and the organizations they represent are: Ben Jordan, Dan Sutter, the Rt. Rev. Msgr. Joseph G. Cassidy, of the National Catholic Community Service; James E. Birnie, Mrs. Charles Lieberman, Maj. Kenneth Howarth, of the Salvation Army; Abe Goldstein, Abe Goldberg, and Hyman Jacobs, of the Jewish Welfare Board.

Mrs. Henry Grady, Jr., Elmer Etling, Mrs. Mary Athearn, of Traveler's Aid; Miss Eleanor Plaxico, Mrs. A. Louise Taylor, Mrs. Mary Kate Duskin, of the Young Women's Christian Association; Dr. Turner, T. M. Alexander, and Larson, of the Young Men's Christian Association.

Marker Rites For Longstreet

EDGEFIELD, S. C., Feb. 25—(AP) The memory of a South Carolina hero of the confederacy, Gen. James Longstreet, will be honored near here Friday.

His widow, Mrs. Helen Dortch Longstreet, about 90, of Marietta, Ga., plans to attend ceremonies unveiling markers.

Gen. Charles Summerall, former Army Chief of Staff and now President of the Citadel College in Charleston, will speak at ceremonies arranged by the Edgefield Historical society.

The ceremonies will be held on the Martintown road where a large marker will be unveiled, and at the nearby actual birthplace, where a smaller marker will be placed.

A group of young women wearing costumes of the 1860's will attend Mrs. Longstreet.

Come to Arthur Murray's now... 2 for 1 rates in effect

HERE'S A CHANCE for you and that "extra special" person to learn to dance together and save money, too. You'll both be amazed how quickly you'll learn. But, most of all you'll be thrilled by the words of praise and looks of envy you get from your friends the first time they see you dance. That's what happens to all Arthur Murray pupils. Thanks to Arthur Murray's exclusive teaching method all his pupils stand out. So come in now with that favorite partner and learn to dance in time for your next party.

ARTHUR MURRAY

101 CARNEGIE WAY • AL. 7711

IT COSTS *TWICE AS MUCH* TO DRIVE A CAR TODAY AS IT DID 10 YEARS AGO

Fleet-car owners—thriftiest of all car operators—say it costs twice as much to drive a car today as it did 10 years ago. *Six* cents a mile compared with *three!*

It probably costs you *more*, because everything they buy—from automobiles to repair parts—are bought at lower prices than you pay.

But even at six cents a mile—if you live five miles from town, it costs a good $1.00 to make the round trip, including parking at 40 cents.

Simple arithmetic will tell you that, in this case, you can save 80% by riding a bus or trolley.

The next time you drive to town, check your mileage and parking costs and see how much you can save.

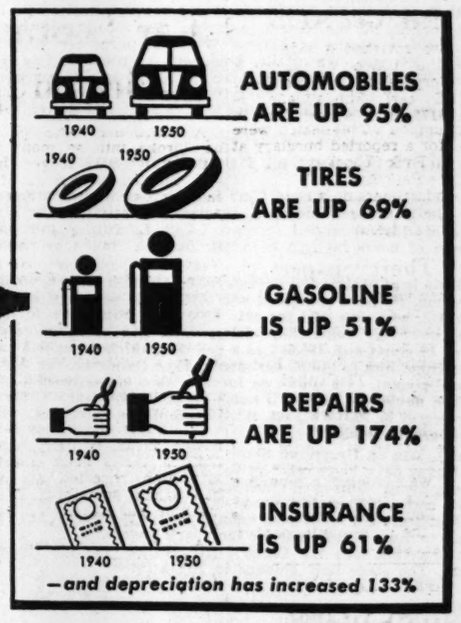

OUR COSTS HAVE DOUBLED, TOO!

Just as your costs have gone up, so have ours. Today it costs twice as much to operate buses and trolleys as it did 10 years ago.

Since June, 1950—when the Korean War started and we bought Atlanta's transportation system—prices for nearly everything we buy have shot up. Tires are up 26%. Repair parts are up 10%. Copper wire is up 25%. Rubber is up 188%. Cotton 22%. *All since June, 1950.*

This makes your trolley ride a bigger bargain than ever

You can still ride a bus or trolley for the same 10-cent cash fare that you paid in 1940. Tokens and other fares are the same as they were almost two years ago.

With the cost of driving a car double what it was 10 years ago, your bus or trolley ride is a bigger bargain than ever.

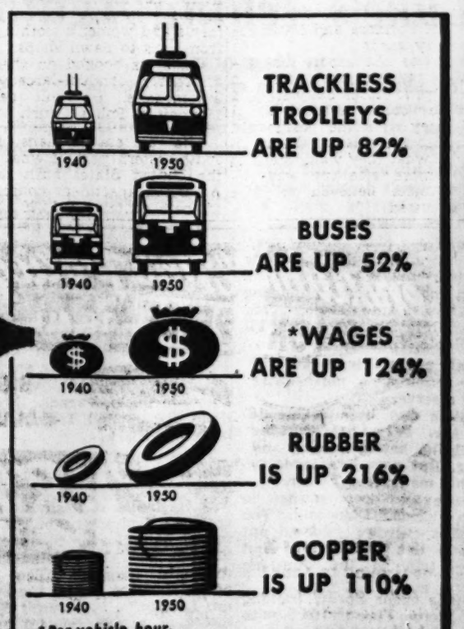

RIDE WITH ME AND SAVE

MONEY... TROUBLE... WORRY

GOING YOUR WAY EVERY DAY

LOCALLY OWNED — ATLANTA TRANSIT COMPANY — LOCALLY OPERATED

Furman BISHER

Sports Editor, The Constitution

Rough 'n' Tumble Gives Old Derby Lie New Life

Out in Southern California Saturday afternoon a bay colt flashed down the stretch at Santa Anita on his way to the bank with $81,500 for Mrs. Frances Genter, who lives in Minneapolis, Minn.

While it appeared this stout animal, bearing the virile name of Rough 'n' Tumble, could have completed the mission without relief, he was stopped at the winner's circle and crowned the 14th champion of the Santa Anita Derby. So, for the next two months horse racing people will give another test to a yardstick that has never yet measured true.

There is no rule that says the winner of the Santa Anita Derby must win the Kentucky Derby. To be sure, there is no precedent for it. To the contrary, Santa Anita Derby champions have a habit of using Churchill Downs for their folding ground. Not only has no Santa Anita chap ever won at Louisville, but none has ever finished as high as third.

BISHER

Still, whatever comes out of the Santa Anita specialty for three-year-olds is traditionally regarded as a horse to reckon with on the first Saturday in May. This burden will weigh heavy on Rough 'n' Tumble from now until Kentucky Derby day. The four-legged gentleman can't read a lick, but those who profess to know how to talk to horses will keep him posted on his clippings.

Past performances of Santa Anita winners in Kentucky surely won't increase the pressure on Rough 'n' Tumble. After what happened to Your Host last year, the sorry record might even stand in his favor. Your Host—that's California's term for a four-legged "turkey."

This sprinter was escorted out of the West last Spring accompanied by appropriate background music and an equally appropriate Hollywood entourage. He was posed with overdressed dames wearing dark glasses—the dames, not Your Host—and with courtiers wearing astounding coats and silken scarfs that protected their larynx from the bitter cold of a Kentucky Spring (temperature 70 degrees).

Your Host Polished Off Hallieboy

Hollywood plunged heavily on the horse, and for a mile it was handsomely supported. At this point, Middleground put on a drive that was felt deep in the heart of Texas. While Middleground won the roses, Your Host won only the championship of Tennessee by defeating Hallieboy.

Your Host was the pride of California, born and bred in that State. Rough 'n' Tumble, however, is Kentucky all the way, foaled near Lexington by Free For All, winner of $111,225 in two years of racing, out of Roused. He won $25,230 for Mrs. Genter in seven starts as a two-year-old. Much more significan, though, is the fact that he has never yet failed to place.

Success at Santa Anita draws Rough 'n' Tumble into a tight knot with Battlefield, Uncle Miltie and Big Stretch as colts with outstanding backing for the Kentucky Derby. The record rides heavily on Battlefield, grandson of Man o' War and purposely inbred to Fair Play. His sire, War Relic, holds one of precious few decisions over Whirlaway. Battlefield won $198,677 as a two-year-old, a new record for colts, after which the youngster from the distinguished stables of George D. Widener won 35 of 36 turf writers' votes as the champion of his age group.

Uncle Miltie Comes of Poor Relations

John B. Campbell, Jockey Club handicapper whose ratings are accepted as a national measure, by-passed Battlefield for Uncle Miltie in his three-year-old forecast. This affords an interesting test to one of horse racing's soundest theories, "breed the best to the best."

Miltie is of proletarian parentage, by Heather Broom, whose 20 previous get have combined only $38,865 in winnings, out of Twink Mo, who was sold for only $200 after Miltie was foaled. Miltie, however, completely disregarded his bloodline, won eight of 14 starts and $54,075 as a colt, for which Campbell has top-weighted him in the Experimental Free Handicap, the April trial at Belmont. He didn't go for him as a two-year-old, but Campbell obviously feels he'll reach his peak this year. If there is any secret in Miltie's past, it is traceable to Fair Play, who was his great-grandsire.

That brings up Greentree Stable's Big Stretch, in whose behalf the tea leaves have been read by the grandpere of trainers, Sunny Jim Fitzsimmons. This is of much import, for Sunny Jim just about called the entire 1950 racing season last Winter when he said:

"Middleground looks good enough to win the Derby, but I'm inclined to favor Hill Prince for the year's honors."

Middleground won the Derby. Hill Prince was the Horse of the Year. The stage now belongs to Big Stretch.

DIAMOND DIARY

Chick Foes Beware! Luke's Aching Again

By JESSE OUTLAR

Old Luke's aching again and that's bad news for seven Southern Association clubs.

"I hurt all over," says the new Memphis manager, and for 20 years that was a storm signal in the American League. Luke was always at his best when he felt the worse.

Appling hasn't decided whether he'll be a playing pilot, but chances are he will.

"Sure, I can play another year, maybe several, Luke said the other day, "but I'm not going to try and root out some promising rookie. My job is to develop talent for the White Sox. Of course, I'll be available if needed."

In all probability, Luke will be in action as a pinch-hitter and a reserve.

Appling has been taking it easy this Winter, working around the house, hunting and fishing. But now he's eager to start his managerial career.

"It sure will seem strange to train in Florida," Luke said. "The White Sox always worked out West and this will be my first training trip to the Sunshine state."

Memphis opens Spring training at Fort Pierce, Fla., March 8, with twenty pitchers and two catchers slated to report. The remainder of the thirty-eight man squad starts work March 11.

SHORT NOTES—Manager **Dixie Walker** has only four southpaws scattered among 17 Atlanta pitching candidates. There are seven southpaw swingers among the 18 infielders, outfielders and catchers who will gather at Pensacola March 4.

Buster Boguskie, Nashville second baseman who ousted the Crackers from last year's Shaughnessy playoff with a homer off **Hugh Casey** in the final game, was in an auto accident near Cooperstown, Tenn. Buster's auto was demolished but he escaped injury. . . . Promoter **Jack Corbett** is toying with the idea of a third major league and mentions Atlanta as a possible entry. Corbett says his circuit will be a television league. . . . **Al Grunwald**, who first based for New Orleans last season, has entered the Army. . . . Rive players listed on Chattanooga's 1951 roster have answered service calls in the past few weeks. They are **Buck Varner, Richard Hyde, Myron Gipp, Tony Reig** and **Lawrence Clark.**

There were two versions of the Bob Reid story when the ex-Atlanta first baseman hooked on with Nashville. A Nashville paper heralded Reid as one of the most feared batters ever to appear in Sulphur Dell. In Chattanooga, a columnist quipped: "The manpower shortage has hit the Southern League." . . . **Country Brown** looms as a real holdout as the Cracker training date draws near.

Ga.-Ala. Adopts 130-Game Slate

ALEX CITY, Ala., Feb. 25—(AP). The six-club Georgia-Alabama Class D Baseball League adopted a 130-game schedule here Sunday at its annual meeting.

President Art Decatur said that the season would open on April 26 and would close on Aug. 31. Opening games will pit Opelika at Alex City, Griffin at Rome and LaGrange at Valley.

Constitution Staff Photo—Marion Johnson

AUBURN COACH PROSPECT RELAXES WHILE ATHLETIC COMMITTEE MEETS

Norman Cooper, right, LSU Line Coach, Chats With Tiger Baseball Coach Dick McGowen

Sug Jordan, Norm Cooper In Finals

Auburn Nears Coach Decision

By EDWIN POPE

AUBURN, Ala., Feb. 25—The choice between Georgia's Ralph Jordan and Louisiana State's Norman Cooper, each a line coach, as Auburn's new head football coach lay in the hands of the faculty athletic committee late Sunday.

At 4:10 (CST) a screening committee, cut to four by the absence of chicken-pox-stricken Chairman Ken Lott of Mobile, finished its work.

"I guess our work is done," one said. "Now we'll make our recommendation—in the order of first and second choice—to the faculty athletic committee."

The faculty group conferred Sunday with Jordan and Cooper before announcing its final selection of a successor to Earl Brown, who was fired Feb. 11 after winning only three games in three years.

Both Jordan and Cooper conferred at length with screening committee, composed of Marion Tally, Atlanta; Jimmy Hitchcock, Montgomery; Bobby Blake, Auburn, and Bo Russell, Birmingham. Lott, of course, was absent.

After their conferences, neither Jordan nor Cooper had anything to say.

Jordan spent Saturday night in Opelika and was called to a discussion with the screeners at about 11 o'clock Sunday morning. Cooper arrived here Saturday night and was "on call" at a local hotel until summoned a little after noon.

Rome Women Form Golf Association

Special to The Atlanta Constitution

ROME, Ga., Feb. 25—A Rome Women's Golf Association has been formed among links enthusiasts here, with Mrs. Roger Hackett named first president.

The new association's aim is to stress the promotion of golf among the women of Rome. Luncheons have been planned for the third Thursday in each month and links competition each Thursday morning.

Constitution Staff Photo—Marion Johnson

TIME OUT FOR A BIT OF LUNCH

Ralph Jordan, right; Auburn Basketball Coach Joel Eaves.

SPORTS IN BRIEF

Big Ten Votes Strict Sanity Code Enforcement

Condensed From Constitution Wire Reports

Athletic directors of the Big Ten Conference voted Sunday to carry out strict enforcement of the Western Conference's own "Sanity Code" and gave Commissioner K. L. "Tug" Wilson unprecedented power to deal with violators.

Wilson was given power to make rulings, assess penalties and interpret the code. The NCAA voted in January to abolish the national "Sanity Code," but the Big Ten officials said that they would stick to their own recruiting and subsidization rules.

A spokesman for the group, which met in Chicago, said "Wilson, in Sunday's recommendation, will be given the power of enforcement. Such power will cut red tape immeasurably. . . ."

George M. Trautman, president of baseball's minor leagues, said Sunday in Orlando, Fla., that he was busy enough with his minor leagues to be thinking much about the possibility of succeeding Baseball Commissioner **A. B. (Happy) Chandler.** Said **Trautman**, "I'm honored to have my name among the country's top personalities in reports of possible successors, but beyond that I've nothing to say."

Willie Hoppe, Drexel Hill, Pa., defeated **Arthur Rubin**, Brooklyn, 50-47 Sunday in the world championship three-cushion billiard tourney at Chicago. **Hoppe** faces **Willie Mosconi** Monday for the title.

Dick Klamfoth, Groveport, Ohio, rode his English-built motorcycle to a record-time victory Sunday in the 200-mile national championship race at Daytona Beach, Fla. He had an average speed of 92.8 miles per hour.

When it became evident Sunday that Calumet Farm's Ponder could not be gotten into condition in time, the famous horse was declared out of the $100,000 Santa Anita Handicap, which is scheduled for next Saturday.

The salary limit for players in the Class AA Texas League is $10,000. Lowest salary limit in organized ball is $2,250 a season for players in the Class D Sooner State League in Oklahoma.

Kentucky, Arizona Get NCAA Tourney Berths

Five Other Teams Appear Certain; Play Starts March 20

By WILL GRIMSLEY

NEW YORK, Feb. 25—(AP)—College basketball shook off the effects of the greatest betting scandal in its history Sunday and got down to the business of lining up talent for the two big national tournaments next month.

Two teams, top-ranked Kentucky and Arizona, have clinched berths in the NCAA event, the official college championship, and five others are practically through the door.

They are Oklahoma A. and M., Kansas State, Columbia, Texas A. and M., Brigham Young, who have either nailed down a tie for their conference titles or need only one more victory to do it.

The 16-team NCAA will open in Raleigh, N. C., and New York on March 20 and in Kansas City March 21. Its field will be made up of 10 conference champions and six other teams picked at random outside these major circuits.

Arizona and Brigham Young also have accepted bids to the 12-team National Invitation, opening at Madison Square Garden March 10, and thus become the first candidates for the sport's "grand slam," won for the first time last year by City College of New York.

St. John's of Brooklyn and North Carolina State also have thrown their hats into the invitation. Both have good chances of making the NCAA, as well.

CCNY, involved along with Long Island University and New York University in the recently exposed $25,000 plot to fix games, won't get a chance to defend either crown as a result of the scandal. LIU, which would have been a major contender in the NIT, has dropped intercollegiate spirts.

N. C. State, Southern Conference leader and holder of an overall 25-4 mark, must win the conference tournament next week-end at Raleigh, N. C., to qualify for the NCAA.

As for the other major conference positions, Illinois has an edge over Indiana in the Big Ten while the Pacific Coast is a wide open scramble.

First, in a thumbnail, here's how the fields are stacking up for the preliminary NCAA eliminations:

At Raleigh—N. C. State, Kentucky and two "at large" teams to be picked.

At New York—Columbia, Illinois and two "at large" teams.

At Kansas City—Kansas State, Arizona, Brigham Young, Oklahoma A. and M., Pacific Coast champion, Texas A. and M. and two "at large" teams.

The championship game is scheduled at Minneapolis March 27.

The ten major conference races shape up like this:

Southeastern—Kentucky (24-1) has already clinched with a 14-1 league record.

Southern—N. C. State (24-4) leads the conference but must win tournament to qualify for NCAA.

Big Ten—Illinois (17-3) needs only one victory to clinch at least a tie for title. Illinois has 11-1, Indiana 9-2 in the circuit.

Big Seven—Kansas State (18-3) can clinch undisputed crown by beating Nebraska Monday night. Beat Kansas, 65-61 Saturday.

Ivy League—Columbia (19-0), only unbeaten major team in the nation, needs only one more win to take title. Has 10-0 league mark compared with 8-2 for Cornell. Each has two games remaining.

Skyline Six—Brigham Young (23-5) has clinched at least a tie for title with three games remaining. Downed Colorado A. and M., 60-51, Saturday.

Border—Arizona (22-4) clinched title by beating New Mexico, 63-58, in overtime.

Missouri Valley—Oklahoma A. and M. (25-1) won its tenth league game without a defeat by beating Wichita, 61-50. Plays Bradley Monday night. St. Louis Saturday and Detroit March 5. One more win clinches a tie. St. Louis has 10-2 mark in league.

Southwest—Texas A. and M. (13-11) took a half-game lead over Texas Christian with an 8-3 league mark compared with Texas and TCU 7-4. The Aggies must beat Texas Tuesday to clinch it. TCU plays Arkansas Monday.

Pacific Coast—All knotted up with Southern Cal and UCLA tied in Southern Division at 7-3 and Washington and Oregon even in the Northern Division at 9-5. Each has two league games left with Southern Cal and UCLA tangling in a two-game series Friday and Saturday.

All members of the Associated Press' top 10 except sixth ranked St. Louis swept through last week's assignments without a setback. St. Louis lost to Bradley, 97-65, last Tuesday but came back to beat Drake Saturday, 68-57.

Others won Saturday like this: Kentucky, No. 1, defeated Vanderbilt, 89-57; Oklahoma A. and M., No. 2, downed Wichita, 61-50; Columbia, No. 3, beat Navy, 87-62; Indiana, No. 4, topped Purdue, 68-53; Kansas State, No. 5, beat Kansas, 65-51; Bradley, No. 7, edged Tulsa, 53-51; N. C. State, No. 9, beat Georgetown, 101-83; Illinois, No. 10, toppled Ohio State, 89-69. St. Johns, No. 8, was idle.

Dean Sees Tech Marks By Shiver

Hurdler Won Two SC Meet Events

Jim Shiver's double victory in the high and low hurdles in the nonconference section of the Southern Conference indoor meet Saturday night at Chapel Hill, N. C., had Georgia Tech's Coach Norris Dean beaming as the team returned home Sunday.

Jim, who was the only double winner in the entire meet, was clocked at :08.0 in the 70-yard lows and :09.0 in the 70 highs.

Coach Dean said Sunday that Shiver is a good bet to beat the Tech record for 120-yard high hurdles this season. The school mark is :14.9, held jointly by Monroe Plaxico, Tech's Assistant track coach, and Tommy Coons.

Shiver will rule the high-hurdle roost at Tech but will have to play second fiddle to Buddy Fowlkes in the 220-yard low obstacles. Fowlkes was out with a leg injury and did not compete Saturday, but is generally rated one of the nation's best low hurdlers.

Dean is pulling doubly hard for the SEC to make freshmen eligible this Spring after watching his freshman shot-put star, Fred Berman win his specialty in the freshman division Saturday. Fred tossed the 16-pound ball 45 feet. 10¾ inches in competition and then later tossed it 51 feet in a practice session with the varsity competitors.

Furgol Wins Houston Open

HOUSTON, Tex., Feb. 25—(AP). Tall Marty Furgol had his iron shots and putter under fine control Sunday while winning his first major golf championship and $2,000 in first prize money in the Houston open.

The 33-year-old Long Beach, Calif., pro turned in a three-under par 69 for a 72-hole 277 on the 6,967-yard Memorial Park course.

For a while it looked as though there would be a tie between Furgol and young Jack Burke, Houston, but Burke took a penalty stroke on the sixteenth hole and his 69 gave him a 278 and second place.

Brown Wins As Brown Shoots 65

A Georgia AAU tournament record and new Sports Arena mark were set at the same time Sunday night when Roy Brown tallied 65 points as his Brown Motors team smashed a Fowler Insurance Company quint, 113-47, in the AAU Men's B class meet here.

Brown managed 20 of the points in the first half and poured on steam, hitting them long and short to run up his record total. Teammate Bill Bryant had a creditable 23.

In A competition, defending champion Jewish Community Center lost out to Westinghouse, 61-49.

R'VELT RAM.: (46)		EX. COT. M. (58)
Paul (5)	F	Greengrass (14)
Mathews (26)	F	Birch (3)
Mather (9)	C	Macks (4)
Hyder (1)	G	Seagraves (18)
Wode (4)	G	Gooding (2)

Score at half: Exposition 31, Roosevelt 16. Subs: Exposition—Dickenson (14), Chumm (2), Strubel (1).

A'LANTA GN. D. (68)		TROPHY S. (48)
Kieffer (16)	F	Walker (5)
Anderson	F	Grogan (11)
Shea (13)	C	McMullen (11)
Emery (1)	G	Jackson (5)
Vahlken (11)	G	Sbence

Score at half: AGD 35, Trophy Shop 17. Subs: AGD—Rudd (10), England (7), McCormack (6), Zupp, Delbatire (4). Trophy Shop—Riddenhouse (6), McCurdy McDevitt (4).

REEDER. Mc. (63)		LAGRANGE (55)
Snyder (10)	F	McManus (7)
Kirk (24)	F	Hitt (9)
Brown (5)	C	Lynn (19)
Templeton (13)	G	Laney (4)
Leahy (4)	G	Rainey (9)

Score at Half: Reeder 34, LaGrange 32. Subs: Reeder—Lyons, Ferris, Davis (3), Shaefer (4).

BROWN MOT. (113)		FOWLER INS. (47)
Brown (65)	F	Morris (18)
League (16)	F	Wright (3)
B. Bryant (23)	C	Daniel (5)
Vinson (3)	G	Lee (4)
Benton (1)	G	Fowler

Score at Half: Brown 43, Fowler 24. Subs: Brown—Miller (5), Brown.

W'HOUSE (61)		JCC (49)
Church (10)	F	Batnick (12)
Milner (9)	F	Eisenberg (4)
Cox (15)	C	Siegel (10)
Caverly	G	Edelstein (5)
Fritch (18)	G	L. Diamond (14)

Score at half: Westinghouse 26, JCC 14. Substitutions: Westinghouse—French, Wilt (8), Hill (1). JCC—Mendel, Clein, B. Tuck, D. Diamond.

HAP. H'WARE (58)		W.LMB. CO. (48)
E. Foster (14)	F	Dickerson (16)
Bone (3)	F	Bradberry (14)
Knox (14)	C	Lowery (13)
Smith (17)	G	Gordon
Paula (10)	G	Hogan (3)

Score at half: West Lumber 25, Hapeville 21. Substitutions: Hapeville—Harp, Whitaker, Upchurch. West Lumber—Gibson (2).

McEVER PKS. (50)		HAPEVLLE H. (51)
Jones (21)	F	E. Foster (16)
A. Berman	F	Lewis
Bridges (5)	C	Harp (1)
Ivey (9)	G	Stone
C. Berman (6)	G	Knox (16)

Score at half: Hapeville 28, McEver 18. Subs: McEver—Irvin (3), McNeil (4), Culberson (2), Cook, Waters. Hapeville—R. Foster, Pavla (7), Smith (12), Upchurch, Whitaker.

PEELER (65)		COL. MFG. (47)
Kennedy (8)	F	Rice (1)
Beazley (10)	F	Guinn (9)
Green (7)	C	Wright (13)
Holton (20)	G	Holsea (11)
Long (14)	G	Richards (11)

Score at half: Peeler 33, Columbus 30. Subs: Peeler—Crawford (2), Veal (4). Columbus—Hasty, Edwards, Donahue, Hubbard (1).

GEORGIA SPORTS HALL OF FAME BALLOT

Honoring Natives of Georgia or Personalities Who Gained Fame in Georgia

I vote for the following:

(1) _____

(2) _____

(3) _____

My Name: _____

Address: _____

(Mail to Sports Hall of Fame, Atlanta Constitution)

GEORGIA SPORTS HALL OF FAME

Cobb The King; Luke Has Stamina; Rucker Was Great

(Jesse Outlar, The Constitution baseball writer, has riffled the deck of Georgia's diamond greats and come up with these aces. This story offers them for Hall of Fame consideration.)

"Two names alone in Detroit's history are associated with the supreme degree of achievement in their respective fields, Henry Ford and Ty Cobb."

Those were Mayor J. W. of introduction as the City of Detroit celebrated the 20th anniversary of Ty Cobb's debut as a Detroit Tiger.

Sports HALL OF FAME

Notables from all walks of life were seated in the Book-Castillar (now the Book-Cadillac) Blue Room that night of Aug. 29, 1925. They had come to pay tribute to baseball's greatest player.

Ford was the first manufacturer to become a billionaire. Cobb was baseball's first millionaire. Neither had a peer in his field.

It's only natural then, that the immortal Georgia Peach should lead baseball's candidates for Georgia's Sports Hall of Fame. He was born in a settlement called Narrows, Banks County, moved to Carnesville, then grew up as a boy in Royston.

He spent 24 years in the American League, played 3,033 games, stole 892 bases, collected 4,191 hits in 11,429 times at bat for an average of .367, won 12 batting titles—ad infinitum.

Cobb was the greatest, but scores of Peach State natives achieved major league fame.

Five Georgians, other than Cobb, won major league batting titles. Bill Terry, born in Atlanta, was the first, when he hit .401 in 1930, one of his best years during a fabulous New York Giant career. Dixie Walker, the "people's cherce" in Atlanta and Brooklyn; Johnny Mize, the only player to strike three homers in one game on six occasions and a 51-homer man in 1947; Luke Appling, better known for playing 2,422 games in 20 years of aches and pains with the Chicago White Sox, and Jackie Robinson are the others.

Old Sarge Jim Bagby won more games than any Georgia pitcher, hitting the winner's circle 31 times in 1920, when he hurled the Cleveland Indians to the pennant. Jim as also the first pitcher to hit a World Series homer.

Other pitchers topping their circuits in percentage were Elmer Riddle (19-4), Spud Chandler (20-4) and Whit Wyatt (14-5), the latter two making it an all-Georgia year in the majors in 1943.

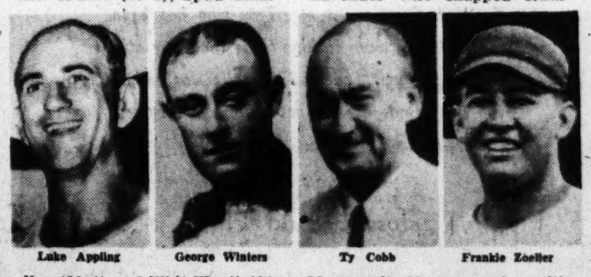

Luke Appling — George Winters — Ty Cobb — Frankie Zoeller

Of course, records are sometimes deceiving, as in the case of Nap Rucker, who spent his career with the habitually second-division Brooklyn Dodgers.

But Nap belongs at the top of the ladder. He is in the no-hit hall of fame. The pride of Roswell held Boston hitless in 1908, fanned 14 and didn't walk a man. Three errors cost him a perfect game. Weldon Henley, Philadelphia A's, and James Lavender, Chicago Cubs, also turned the trick. And it was Lavender who snapped Rube Marquard's 19-game string with the New York Giants.

The list is endless. Who could ever forget George Stallings, the miracle manager of the Boston Braves, who, as Nap Rucker says, "made a ball club do the impossible?" There's Sherrod Smith, one of the game's finest southpaws; "Mr. Shortstop," Marty Marion, now manager of the St. Louis Cards; Bob and Carlisle (Red) Smith; catcher Ivy Wingo, who hit .517 against the Chicago White Sox in the (scandalized) 1919 series, and his brother, Red, one-time Cracker outfielder.

You can't overlook Cecil Travis, the Riverdale boy who collected five hits in his first major league game, and spent 12 successful seasons with Washington; Rudy York, with over 200 homers to his credit. The sports reel continues with Sammy Meyer, Tiny Osborne, Erskine Mayer, Hugh Casey, Jim Bagby, Jr., Johnny Riddle, Jo Jo White, Skeeter Newsome, Wally Moses, Alf Anderson, Roy Hartsfield, Tom Nash, Chick Shiver, Dave Harris, Nolan Richardson and Jim Hearn, who had the top ERA in the National League last season.

Those are some of the native Georgians, but you can't omit the boys who gained, or started to fame with the Atlanta Crackers.

Earl Mann, producer of seven pennants as president of the Crackers and a candidate himself, recently reeled off his all-time favorites. To mention a few, Benny Karr, Nick Cullop, Tom Sheehan, Frank Zoeller, Mule Haas, Al Lopez, Billy Goodman, last year's American League batting champ; Cy Perkins, Willard Marshall, Buddy Bates, Harry Kelley, Emil Mailho, Les Burge, Tom Hughes, Johnny Hill, Tom Sunkel, Bill Ayers, Dutch Leonard and Ed Mathews.

Others you'll want to consider are Johnny Suggs, Bob Chipman, Buster Chatham, Alex Hooks, Earl McGowan, Stanley Smith, Ray Francis, George Winters, Jim Poole, Preacher Perryman, Johnny Brock and Ivy Griffin.

And the managers, Johnny Dobbs, Charlie Frank, Ki Ki Cuyler, Bert Niehoff, Eddie Moore, Paul Richards, will do as a starter.

The late Trammell Scott, local sportsman and Southern Association president, can't be omitted from any select group of sportsman; neither can Dan Michalove, Rell Spiller nor Mann.

Many deserving personalities have been overlooked, but picking 10 from this group of greats is a tough task in itself.

Peaches and baseball players are Georgia's two most famous products.

Wildcats Shatter Two SEC Records

Ruppmen Score 1,144 Points In Winning 14 Straight

By STERLING SLAPPEY
Associated Press Sports Writer

Either Kentucky was better than ever this waning basketball season or the remainder of the Southeastern Conference was even weaker than usual.

But whichever is the case, the Wildcats made off with more glory in Southeastern regular season competition than any other team in history.

The 1950-51 edition of Coach Adolph Rupp's basketball handiwork, which possibly is the best Kentucky ever had, meets Mississippi State Thursday in the first round of the meaningless SEC basketball tournament in Louisville.

If the game goes according to form Kentucky will score at least 100 points and State will score 50 or less.

Kentucky ended its season last week with easy victories over Georgia and Vanderbilt to become the first team in SEC history to win as many as 14 conference games without a loss. The prestige-packed 1948-49 team of Alex Groza, Ralph Beard, Wah Wah Jones and company, won 13 and lost none.

During the final week flurry Kentucky also pushed its season SEC scoring mark to 1,144 points to break Auburn's old record of 1,069. Center Bill Spivey, however, failed to break Alex Groza's total high scoring mark of 508 points in SEC games during 1948-49. Spivey scored 479 to win his second consecutive conference scoring championship.

The 1950-51 crown is Kentucky's eighth in a row and thirteenth since the Southeastern was founded in 1933. Nine times Kentucky has been unbeaten in SEC games.

The Kentucky-State game is the final of the first night of the tournament. Starting time is 9:15 p. m. (CST). Other first-round games in the tournament will be Vanderbilt-Tennessee at 1:30 p. m.; Alabama-Mississippi at 3:15 p. m., and Tulane-Florida at 7:30 p. m. Byes go to Georgia, LSU, Georgia Tech and Auburn.

Quarter-finals will be played Friday with Georgia playing the winner of the Vandy-Tennessee game; LSU meeting the Alabama-Mississippi winner; Georgia Tech playing the Tulane-Florida victor and Auburn taking on the Kentucky-State winner. Semifinals and finals are Saturday.

Two games remain in regular-season play but neither can alter pairings. Georgia goes to Nashville to play Vanderbilt Monday night to make up a game postponed by undependable lights and bad weather earlier in the season. Mississippi State ends the season in Oxford against Mississippi Monday night.

	LEAGUE W.	L.	Pct.	ALL GAMES W.	L.	Pct.
Kentucky	14	0	1.000	23	1	.958
Alabama	10	4	.714	15	7	.682
Vanderbilt	9	4	.692	14	7	.667
Tulane	8	6	.571	11	11	.500
Georgia	6	7	.462	13	9	.591
Auburn	6	8	.429	12	8	.600
Florida	6	8	.429	11	11	.500
La. State	6	8	.429	9	13	.409
Ga. Tech	6	8	.429	7	17	.292
Tennessee	5	9	.357	10	12	.455
Mississippi	4	9	.308	10	11	.476
Miss. State	2	11	.154	3	14	.176

Atlanta Dog Takes Second In National

UNION SPRINGS, Ala., Feb. 25. (AP)—Ginnie Sue, white and black ticked setter bitch, Sunday won the National Shooting Dog Field Trials at the Maytag Plantation near here.

Sue, owned by W. H. Wright of Verona, Miss., and handled by J. P. Ogletree of Union Springs, had eight covey finds, one single and backed her brace mate on several occasions to take the trials' top honor in the second day of the final series.

Runner-up honors went to Pete's Spunky Ranger, white and orange male pointer owned by C. M. Bowden of Atlanta, Ga. Pete had four covey finds, was well mannered and showed style in Sunday's running.

The E. J. Birmingham trophy, which goes to the dog winning the qualifying series, was awarded to Hibiscus, owned by the LeBanona Kennels at Union Springs. Hibiscus was handled by Lamar Blow of Union Springs.

Peron Opens Pan-Am Meet

BUENOS AIRES, Feb. 25—(AP). President Juan Peron of Argentina officially opened the first Pan American games Sunday night amidst a dazzling display of multi-colored floodlights.

Approximately 100,000 were jammed into the vast stadium, named in Peron's honor.

With a tremendous fanfare from the band, flags of all the nations were raised simultaneously on poles across the field from the presidential box.

Bob, Tim Flock Win Stock Races

The racing Flocks of Atlanta cleaned up everything in sight at Anniston and Birmingham speedways Sunday afternoon.

Bob won all three heats and then captured the 25-lap main event at the Orange Bowl Speedway in Birmingham, while Tim, the youngest of the Flock clan, took first at Anniston, Ala., beating out brother Fonty, who placed second.

Both programs were for modified stock cars.

Rugby Player Loses His Pants

LONDON, Feb. 25—(AP)—Fifty thousand spectators and uncounted thousands of television viewers watching an International Rugby match Sunday between England and France gasped.

One of the English players lost his pants in a scrimmage.

Abandoning the game temporarily, players of both teams crowded in a huddle around their embarrassed mate. When the huddle broke up the pants had been replaced.

France won the game, 11 to 3.

Roman, Gard Testify Today In 'Fix' Probe

NEW YORK, Feb. 25—(INS)—Big Ed Roman, towering City College of New York center, and little Ed Gard, former Long Island University star, are scheduled to be the first witnesses Monday before the New York grand jury investigating the week-old basketball scandal.

Roman and Gard are two of the eight New York area cage stars arrested with Salvatore Sollazzo, accused arch-fixer in the worst college sports scandal in history.

Gard is the confessed "middle man" who paid money to City College and LIU players to "throw" games both this season and last.

Assistant District Attorney Vincent O'Connor said he will question Roman and Gard briefly before they appear before the grand jury. O'Connor said Roman will turn over to him $500, the final installment of the $3,000 he admitted receiving for throwing games.

Prep Coaches Nominate Brown as AA Favorite

By CHARLIE ROBERTS

Roy Rowlett's Brown High Rebels, unbeaten for two years in Region 3-AA play and winners of 20 out of 23 starts this year, and Benedictine's Region Two champs are the top choices of coaches to win championship honors in the State Class AA high school basketball tournament, according to The Constitution's poll of State AA coaches.

The meet, which will open with eight games at Bass and Brown gyms here Thursday before switching to Georgia Tech hardwood for the final three days, is regarded as the most wide open in many years. But Brown was given the nod in the poll of 19 coaches willing to express themselves on the issue.

Giving four points for first-place selection, three for second, two for third and one for fourth, the Rebs ran up a total of 39 points.

The 22-point total amassed by Vic Neil's BC quintet is impressive in view of the fact that only one Region Two coach voted. Eleven of the other 14 quintest in the meet figured in the point totals as follows: Lanier 17, Jordan and West Fulton 16 each, North Fulton 12, Russell 12, Rome 10, O'Keefe 9, Albany 7, Columbus 5, Smith 4, Roosevelt 3. Savannah High, Boys Catholic of Augusta and Savannah Commercial are other qintets that qualified.

Six picked Brown as top team. BC and West Fulton had three first-place votes each, Lanier two; Jordan, North Fulton, Albany, Russell and Rome one each.

Sam Burke, GHSA secretary from Thomaston, met with tourney officials here Sunday and drew up pairings and went over other details.

The annual GIAA luncheon meeting, at which time the site for the 1952 tournament will be set, will be held at the Ansley Hotel at noon Friday. The yearly coaches' party will be held at the same place following Friday night's semifinals.

This is the final year of a three-year trial period for Atlanta as the possible permanent site for the State tourney. Attendance at this season's games will have bearing on the decision.

WEDNESDAY'S SCHEDULE

AT BROWN: 2:30 p. m.—O'Keefe (3-AA-3) vs. Savannah (2-AA-2); 4:00—Lanier (1-AA-1) vs. Rome (4-AA-4); 7:30—Jordan (1-AA-2) vs. Commercial (2-AA-3); 9:00—North Fulton (4-AA-1) vs. Smith (3-AA-4).

AT BASS: 2:30 p. m.—Roosevelt (3-AA-2) vs. Russell (4-AA-3); 4:00—Benedictine (2-AA-1) vs. Columbus (1-AA-4); 7:30—West Fulton (4-AA-2) vs. Albany (1-AA-3); 9:00—Brown (3-AA-1) vs. Boys Catholic (2-AA-4).

THURSDAY SCHEDULE

AT GEORGIA TECH: 2:30 p. m.—Two Wednesday night winners from Brown court; 4:00—Two Wednesday night winners from Bass; 7:30—Two Wednesday afternoon winners from Brown; 9:00—Two Wednesday afternoon winners from Bass.

College Basketball

SATURDAY NIGHT'S GAMES

SOUTHWEST

Texas A&M 45	Rice 42
Oklahoma City 57	Houston 54
Arizona 63	New Mexico 58 (overtime)

WEST

Idaho 48	Washington State 46
Sou. Cal. 68	Stanford 65
Oregon 82	Washington 73
Utah State 66	Denver 60
Brigham Young 60	Colorado A&M 51
UCLA 62	California 59
Colorado State 65	Colorado Mines 57
College of Idaho 53	Lewis and Clark 52
Seattle U. 57	Gonzaga 52
St. Mary's 51	Nevada 49
Loyola (Los Angeles) 71	Whittier 68
Santa Clara 42	San Francisco 41

Associated Press Wirephoto

ROOKIE PITCHER WILMER MIZELL SLIDES INTO HOME IN ST. LOUIS CARDINAL INTRA-SQUAD GAME

Catcher Bill Sarni, also a rookie, takes the late throw from the outfield

Class A Tourney Field Set

Fields for boys and girls Class A state prep basketball tournaments took shape Sunday, although the pairings for boys play will not be definite until Regions One and Three conclude playoff series.

Valdosta, last year's boys runner-up, and Cook High of Adel, meet Monday night for the Region One title. Both will appear in the State meet as they did a year ago. Canton and Athens will again represent Region Two, the Greenies as champs, the Trojans as runners-up. Newnan, which last year finished second in Region Four, won that Region this time. LaGrange was the runner-up.

Region Three still shows Hapeville, College Park and Northside in the running for the two spots. That meet resumes Monday night at Covington.

Both boys and girls meets will be held in Atlanta March 7-9. Cook High, the defending girls champ, will be in the field again, but Summerville, which won the boys title last year, was eliminated in the opening round of Region Four play.

Girls brackets are complete. Here are the pairings for both:

BOYS

Newnan vs. Athens; Region Three runner-up vs. Valdosta-Cook winner; Region Three winner vs. Valdosta-Cook runner-up; LaGrange vs. Canton.

GIRLS

Cassville vs. Canton; Washington Seminary vs. Baxley; Druid Hills vs. Cook High; Summerville vs. Athens.

Button Takes Fourth Crown

MILAN, Italy, Feb. 25—(AP)—America's Dick Button won his fourth straight world figure skating championship Sunday night with a dazzling exhibition that blanketed all opposition.

The 21-year-old Harvard University student from Englewood, N. J., outclassed ten challengers from six countries to give Uncle Sam his only victory in the world event at Milan's Ice Palace.

The United States made an unexpectedly spectacular showing in the men's division, furnishing four of the first five places.

James Grogan, 19-year-old skater from Colorado Springs, Colo., gave an outstanding performance in Sunday's free skating competition to gain second place behind Button.

Hayes Alan Jenkins, of Akron, Ohio, finished fourth and Dudley Richards, U. S. Junior champion from Boston, was fifth.

Smith, Boone Win Trap, Skeet

Dr. Linton Smith, Richard Wilson and D. W. Boone took honors in Sunday's skeet and trapshoot at the Capitol Gun Clug range.

Dr. Smith and Wilson scored 46x50 in the trapshoot and the doctor took the shoot-off, 22-21. Boone took the skeet shoot with 46 out of 50.

BASEBALL BRIEFS

Hearn Flashes Form In First Practice Stint

SANFORD, Fla., Feb. 25—(UP)—Jim Hearn of Atlanta flashed the same form which enabled him to post the best earned-run average in the National League last season as he made his first 1951 appearance with the New York Giants Sunday in an intra-squad game.

Hearn, who has yet to sign his contract, yielded one hit and faced only seven batters in two innings.

Jim Hearn

The lanky right-hander was the surprise of the 1950 campaign after shifting to the Giants from St. Louis Cards. He had a 11-4 record and a sensational ERA of 2.49.

Another pitcher, Allen Gettel, was the slugging star of the game. Gettel slapped a homer with one on to provide the Freddy Fitzsimmons club a 3-2 victory over the Herman Franks.

Manager Leo Durocher employed seven hurlers in the regulation game.

MacPherson Jinxed

BRADENTON, Fla.—(AP)—Pitcher Harry MacPherson, up from Atlanta of the Southern Association last season where he had an 11-9 record, qualifies as the hard luck rookie of the Spring in the Boston Braves training camp.

MacPherson was injured by a line drive last week and Sunday he was one of nine players sidelined with the flu. First baseman Earl Torgeson, catchers Walker Cooper, Del Crandall and Walter Linden and pitchers Jim Wilson, Bob Chipman, Norm Roy and Don Conley were others hit by the "bug."

Marion Optimistic

ST. PETERSBURG, Fla., Feb. 25 — (AP) — Freshman Manager Marty Marion labels this Spring's crop of recruits as the best the Redbirds have had since before World War II.

The Cracker from Atlanta had special praise for pitchers Wilmer (Vinegar Bend) Mizell, former Albany, Ga., hurler, and Bobby Tiefenauer, ex-Georgia-Alabama League ace. Marion says Mizell reminds him of Dizzy Dean more every day.

Slug Likes Brown

PALM SPRINGS, Calif., Feb. 25—(AP)—Hector Harold Brown may become a regular relief hurler for the Chicago White Sox.

Manager Paul Richards, one-time Atlanta pilot, cast a fond eye at Brown as he hustled his hurlers through a sweating workout. Brown played for Richards at Seattle last season, winning 13 and losing the same.

Tribe Trips Yanks

PHOENIX, Ariz., Feb. 25—(AP). Farm club players of the Cleveland Indians downed the fledglings of the New York Yankees, 8-6, in the first exhibition baseball game of the Spring.

Clint Weaver, first baseman for McAlester, Texas, and Bob Cerv, an outfielder with Kansas City, slammed long homers for the Yanks and Joe Rowell, Dayton, Ohio, first sacker, hit for the circuit for Cleveland.

Dykes to Coach

WEST PALM BEACH, Fla., Feb. 25—(AP)—Jimmy Dykes announced that he would continue to coach at third base for the Philadelphia Athletics this year although "I'd prefer to manage from the bench as I did with the White Sox for 13 years."

Dykes said that Tom Oliver, former Red Sox outfielder and a newcomer to the A's coaching staff, will coach at first base.

Reds Use 17 Hurlers

TAMPA, Fla., Feb. 25—(AP)—Every one of Cincinnati's 17 pitchers had his turn on the mound as the Reds went through their fourth workout under a broiling sun. The chuckers also jogged a lap or two around the half-mile dirt track during the two-hour session.

Millikin's Scotty Steagall Sets Seven Records in One Game

DECATUR, Ill., Feb. 25—(AP)—You name the record—chances are Scotty Steagall or the Millikin University basketball team owns it.

All Steagall did Saturday night was set seven Little Nine conference basketball records. The Millikin team set four and tied one.

New marks piled up at the drop of a basketball as Millikin clinched the Little Nine crown with a 104-66 victory over Augustana.

Steagall, top scorer among the nation's smaller colleges, poured in 59 points, bringing his total to 303 for 10 league games—an average of 30.3 a game.

Steagall's individual Little Nine marks:

Most points scored one season, 303. Most points scored one game, 59. Best per-game season average, 30.3. Most field goals one game, 19. Most free throws one season, 89. Most points in four years, 887. Most free throws one game, 21.

Team records held by Millikin:

Highest score winning game, 104. Most combined points one game, 170. Most points one season, 800. Most free throws one game, 32. Tied own record of 36 field goals in one game.

Playoffs Set To Decide Titles in 8th

Only Eighth District titles remained in doubt Sunday as boys prep basketball teams over the State rested after a week or more of eliminations.

In the Eighth District, playoffs for both Class B and Class C are scheduled Monday in Waycross. In B, Irwinville's defending State champs meet Jeff Davis of Hazlehurst, while in C, Dasher Bible of Valdosta faces Odum.

Montezuma, the defending champion in Class C, won the Third District title again and will meet the Nevils-Union Point survivor in its first State test.

With other champions crowned, pairings for the State meet at Macon March 7-10 were set. Here are the brackets with Districts and teams:

CLASS B

Berry (7th) vs. Soperton (1st); Fort Valley (3d) vs. bye; Clarkston (5th) vs. bye; Tate (9th) vs. Bowdon (4th); Rabun County (9th) vs. Quitman (2d); Eighth District winner vs. Carnesville (10th); Adrian (1st) vs. bye; Austell (7th) vs. Cochran (6th).

CLASS C

Nevils (1st) vs. Union Point (10th); Montezuma (3d) vs. bye; Cohutta (7th) vs. bye; Braselton (9th) vs. Cedar Grove (6th); Eighth District winner vs. Statham (9th); Arlington (2d) vs. Pitts (3d); Rosemont (4th) vs. bye.

Talbert Wins Indoor Title

NEW YORK, Feb. 25—(AP)—Bill Talbert, a real veteran of the courts, Sunday won the National Indoor Tennis championship by defeating 26-year-old Straight Clark of Pasadena, Calif., 6-4, 6-8, 3-6, 6-2, 6-3.

Nancy Chaffee of Ventura, Cal., won her second straight women's title with a 6-4, 6-4 victory over Beverly Baker of Santa Monica, California.

Talbert, who won the championship in 1948,, had far from an easy time of it. Clark, seeded No. 7, upset defending champion Don McNeill Saturday, and seemed in the mood for another form reversal at the outset.

Time and again in the first set, he sent winners from the net that had Talbert shaking his head. The games followed service until Talbert, playing a power game, managed to break in the 10th game.

The "big" game of Talbert's, in the long run was what won for him. Clark repeatedly tried to slow him down, and on occasion, was successful—especially in the second and third sets.

Coach Hurt

DALLAS, Texas, Feb. 25—(AP). Will Walls, former professional football player with the New York Giants and recently football coach of the University of Corpus Christi, was critically injured early Sunday in an automobile accident.

DEMAND FAST ACTING St. Joseph ASPIRIN
WORLD'S LARGEST SELLER AT 10¢
IT'S ASPIRIN AT ITS BEST

Southern Field Trials Start Today

By BERT PRATHER

ALBANY, Feb. 25—A field of between 75 and 100 dogs will seek the four crowns to be decided in the annual Southern Amateur Field Trials opening here Monday morning.

The trials, which are under the sponsorship of the Southern Field Trial Club, will be run over the Elikonee Plantation, part of the famous Pineland Plantation located on Hardup Road near here.

Joe Rosenberg, president of the host club, said birds were plentiful on the course and he expected a very successful trial. Last year's competitors averaged contacting 22 coveys of Bobwhites per day.

The amateur all-age stake is first on the program and will be followed by the amateur derby, shooting dog stake and open puppy stake. The latter is the only event in which professionals will be permitted to handle.

Greenwood Bill, owned by H. M. Beattie of Decatur, is the defending champion in the all-age. The derby was captured by Jerry Achenbach's Willie Ford's Judy, but she has now graduated into the all-age class. John Grant, who owned Wildfair Plantation here, won the shooting dog stake with Scot of Wildfair. Doc, owned by B. McCall of Birmingham won the '50 puppy stake.

Judges for the trials are Dr. Coyle Moore of Tallahassee, Fla., and Leon Shiver of Comer, Ala.

Dr. W. D. Martin, secretary of the host club, will assist President Rosenberg in running off the trials.

Girls B, C Meets Begin Wednesday

Jasper, Baker County Cage Teams To Defend State Crowns

By JACK JACKSON

Both defending champions, two other former winners, a pair of undefeated teams and a full house of top sextets open fire at noon Wednesday at the Macon City Auditorium and after four busy days of basketball, Georgia's 1951 Class B and C girls' titles will be decided.

Class B Pickens County, of Jasper, returns to defend the title it won a year ago and brings with it the Ninth District championship and a 1950-51 string of 32 straight victories. Too, Baker County, of Newton, is back to protect its Class C title. Baker, likewise, is in a sense undefeated, although its record reads 26-1.

That lone loss came at the hands of Colquitt just before the district meets opened. Coach Bill Geer, of Baker, sought to have the game postponed or canceled because his girls were to begin tourney play just two days later. However, when that was impossible, he played reserves and sacrificed a winning streak that had climbed into the seventies.

Other undefeated sextet in the field is Milner, Class B winner of the Fourth District. Coach Paul Studstill's Falcons won 25 straight during the season. They open against Cumming of the Ninth District Wednesday afternoon.

Hartwell, Tenth District's Class B champ, won the State in 1945, the first year such a tourney was held. Mike Castronis' sextet opens this meet Wednesday at noon against Doerun of the Second District. The other former winner back is Pleasant Grove of the Seventh District. Pleasant Grove won in Class C in 1947 and will be gunning for the B title this time.

Eight games are slated both Wednesday and Thursday with semifinals in both classes Friday and finals Saturday.

Figures compiled by Sam Burke, Georgia High School Association Secretary, show Pickens County to have the top Class B mark in both offense and defense. The Jasper sextet averaged 61.3 points per game and limited its foes to an average of 17.4. In Class C, Baker County's 59 points per game mark is tops but Chestatee of the Ninth District, has the best defensive average—20.5 for its foes.

Only six teams will be on hand for the second straight year. In Class B, Pickens, Cumming, Adrian and Hawkinsville were here last time, while in Class C, Baker and Cusseta are the only returnees.

Here are the schedules for Wednesday and Thursday play:

Wednesday's schedule:

CLASS B

12 noon—Doerun (26-2) vs. Hartwell (18-1); 1:15—Milner (25-0) vs. Cumming (24-4); 3:45—Clarkston (11-8) vs. Pleasant Grove (21-2); 7:30—Dallas (25-2) vs. Jeff Davis (30-2); 10:00—Brooklet (30-1) vs. Hawkinsville (21-4).

CLASS C

2:30—Hampton vs. Pine Grove; 6:15—Social Circle (20-7) vs. Statham (20-8-1); 8:45—Chauncey (25-6) vs. Stilson (27-3).

Thursday's schedule:

CLASS B

1:15—Adrian (30-1) vs. Hartwell-Doerun winner; 3:45—Milner-Cumming winner vs. Clarkston-Pleasant Grove winner; 7:30—Midway (22-1) vs. Dallas-Jeff Davis winner; 10:00—Pickens County (32-0) vs. Brooklet-Hawkinsville winner.

CLASS C

12 noon—Cusseta (32-1) vs. Pine Grove-Hampton winner; 2:30—Chestatee (20-2) vs. Cedar Grove (26-1); 6:15—Baker County (26-1) vs. Social Circle-Statham winner; 8:45—West Side (21-2) vs. Chauncey-Stilson winner.

Walrus Hunt Film Scheduled Today

A Walrus hunt in the Arctic Ocean and a bear hunt on Alaska's Kodiak island head a list of five technicolor sports films to be shown at the City Auditorium at 8 p. m. Monday. The show is sponsored by Trinity Presbyterian Church.

Robert R. Snodgrass, Atlanta businessman, filmed the hunt for Kodiak bears. Admission price will be $1.

Babe, Bolesta Win 2-Ball At Orlando

ORLANDO, Fla., Feb. 25—(AP)—Babe Zaharias and George Bolesta, record-setting medalists in the International mixed two-ball golf tournament rode another batch of birdies through to the championship Sunday.

The winning pair, both from Tampa, defeated Alice Bauer of Midland, Texas, and Pete Cooper of Ponte Vedra Beach, Fla., six and five. Miss Bauer and Cooper continued to play good golf but couldn't match the putting of both Mrs. Zaharias and Bolesta.

For the 31 holes the Zaharias-Bolesta duo was five under par over the 6,454-yard Dubsdread layout. They ended up six rounds of golf—from medal to title—24 strokes under par.

At the end of 18 holes the Babe and Bolesta were four up with 35-35—70. Par is 36-35—71. On the afternoon round they shot 34 on the front side and were two under on the back side when the match closed on the 31st hole.

No less than three times in the afternoon round Miss Bauer and Cooper saw their own birdies matched by Bolesta's red-hot putter. He sank one of nearly 35 feet.

The victory was worth $500 each to Mrs. Zaharias and Bolesta. The losers got $250 each. All four are professionals.

Hilarious! Helpful!

Coming In The Atlanta Constitution!

The "FAT BOY'S BOOK"

For Mr. and Mrs. Heavy

Elmer Wheeler tells how to shed excess poundage and like it! In 19 daily installments!

The story of a Fatso in his 40s who ballooned up to 230 pounds, lost his pep, vigor, and honeymoon figure. Then got incensed when a fresh clerk sent him to the fat man's department for a shirt and a military medico ridiculed his gallery of calories. So he got angry and took off 40 pounds!

Plus: FREE! Elmer's famous Reducing Chart

Beginning Monday, March 5

ONLY in THE ATLANTA CONSTITUTION
The South's Standard Newspaper

THE ATLANTA CONSTITUTION

MONDAY, FEB. 26, 1951.

CLARK HOWELL, Publisher
RALPH McGILL, Editor

JACK TARVER, Assistant to the Publisher
WILLIAM H. FIELDS, Associate Editor

Russia's British Note—Typical

While the world will rejoice at any sign of Soviet willingness to negotiate on any item relating to the possibility of world peace, the best advice remains to keep our powder dry.

The present note to Great Britain is too transparent to deceive.

In the first place, it comes just ahead of the scheduled meeting of Foreign Ministers at which the Soviet Union is supposed to be present and agree to peace treaties. It is an obvious effort to detract from that meeting.

Secondly, it must mean the Soviets have decided to be present, but before doing so will split off Britain, if they can, with a separate discussion which will run, we may be sure, contrary to the majority agenda of the Foreign Ministers.

That is readily seen as the basic diplomacy behind the Soviet note.

That they should attempt it is typical, but also within the rules of the diplomatic game. It is typical, too, of Soviet methods.

It is up to us, and more especially to Great Britain, not to lose sight of that fact. We don't believe Great Britain will, but the danger lies in the fact that the British and the United States do not see eye to eye on Formosa and Chiang Kai-shek. There is a strong Chiang lobby in this country which ignores the fact that a major portion of Chiang's army deserted to the Communists, which closes its eyes to the undenied fact that most of the aid sent Chiang found its way to the Communist Chinese, and which omits also from its arguments the fact that when Chinese Communists made their successful drive to chase Chiang from China, these Communist armies were armed largely with American arms—not Japanese or Russian.

The Soviets will exploit the Chinese problem.

But we have faith in the British, who know diplomacy for what it is, and we do not believe they will allow the meeting of ministers to be sabotaged, or that they will be diverted from co-operation with the United States.

We suggest that meanwhile it might be well to do what the Chiang lobby asks—to withdraw our fleet and allow Chiang to invade China. But, of course, they will not wish the United States to supply the invasion fleet, man it and equip it. Or will they? Is their blind support of Chiang so great they wish to involve us on the Chinese mainland as well as Korea?

Meanwhile, we must press for a Foreign Ministers meeting and stand firmly behind the UN policy of opposing aggression.

* * *

Communist China In Trouble

The troubles of the Chinese Communists are mounting. They are part of, but worse than, the difficulties the Soviet Union is encountering elsewhere in its scheme for world empire.

United Nations forces in Korea have stopped cold, and thrown into reverse, the offensive the Communists boasted would drive us into the sea. Though it is too early to indulge in unwarranted optimism, there is evidence now the Chinese will be unable to launch a new, successful offensive—unless Russia has decided the time for all-out war has come and sends the planes and heavy fighting equipment, and trained fighting men as well, to aid Mao.

Chinese losses in Korea are estimated at 200,000 a month. China may have almost inexhaustible manpower, but she does not have inexhaustible divisions of trained fighting men. Some of her proudest divisions have been chewed up beyond repair by the superior fire power of UN troops.

Military reverses have brought into the open other plagues which afflict the Communists. It is admitted officially that open resistance has sprung up. Chinese peasants do not take well to the Communist yoke. Unrest has reached the proportions of armed rebellion in some areas and the Peiping Government, in a frantic effort to put it down, has ordered the death penalty for a long list of offenses. In effect it means anyone opposing the regime will be shot.

The North Koreans, who never liked the Chinese anyway, are growing more and more discontented with the Chinese conduct of the war. North Korean troops now refuse to take orders from their Chinese superiors. Both the North Koreans and the Chinese are resentful at Russia for failure to send planes and equipment.

All this does not necessarily mean the Chinese Communists are ready to sue for peace, or even to accept the offer of talks with the United Nations team now in the Far East seeking a settlement. Moscow, which is directing the Communist war in Korea as part of an overall world strategy, may have other plans. No one can predict what the Kremlin will do. There may be a sudden lessening of the tension. Or Russia might determine upon a desperate bid for quick success. That would mean general war.

Whatever it is, there is evidence something is about to happen in Korea.

* * *

How Much Has Georgia Lost?

There is no telling how many potential outstanding leaders of agriculture, finance, industry, business and politics were among the 318,000 Georgians who migrated to other states in the past 10 years. No doubt there were many, and Georgia can ill afford to lose them.

We'd like to believe, and it obviously is partly true, that a great many of those who left the State in the last decade did so as a natural result of the dislocation of the war years But the fact remains that, though Georgia, along with the rest of the South, has made remarkable progress, the opportunities offered by other regions are in many cases superior. And the disturbing point is that those who leave the State for the better opportunities of other regions usually are the most ambitious of our young people.

Only Florida among the Southeastern States gained in migration of residents. All the rest lost and Georgia was third from the top in that respect. Mostly the losses by migration were more than made up by the natural increase in population.

But it is plain that neither Georgia nor any other state in the region, except Florida, is succeeding in offering sufficient opportunity to hold a great many of our most desirable citizens.

THE PULSE OF THE PUBLIC

The Constitution welcomes letters on either side of any subject. They should not exceed 200 words and must be signed, although names will be withheld on request. We regret none can be returned. Address all letters to The Editors, Constitution, Atlanta, Ga.

'Mama's Boys' in Uniform

The Editors: In regard to an article which appeared in your 21 February issue by Dr. John Warkentin, from Emory, who says that "Mama's boy is not suitable for the draft."

I have had my share of a mother's love, but when I reached 18 and was called into the Army in the last war, no one wrote articles saying I was not suitable for the draft. I was in and out of combat before I was 19 years old and I'm still standing up under that strain and I still enjoy a mother's love. There were millions of young men just like myself, who carried on quite a burden and stood up under the strain.

I ask the doctors are they going by medical records rather than common knowledge in telling the parents of young men that their sons are unsuitable for UMT at the age of 18. Think hard, gentlemen, for your very lives may depend on "Mama's Boys" some day.

PFC. JAMES J. EDWARDS.
Fort McPherson.

A Place of Peace

The Editors: There are enough items printed about deplorable happenings. Maybe a cheerful account of a place and persons of goodwill and cheerfulness is in order.

The place is Mrs. Lee's Nursing home, and the persons, her four old ladies—all she can accommodate with the limited room she has. The interesting fact is the pleasant relations that prevail. Think of one old lady sending a valentine to another, a handmade valentine featuring an orchid sent with the explanation, "I think you deserve an orchid." The valentine sender is a great one for the sweet old custom. She has made and sent out boxes of them. Her many friends also will be glad of this word of Mrs. Mattie Hardaway Strickland, of Newnan. And another of our foursome is Mrs. Miller, a longtime resident of Moreland, but now of Turin. Another is Miss Jessie Holmes, of Newnan.

And last and oldest is I, the writer of this. We have family prayers every evening which may account for the harmony that prevails.

Because of a shipment of books on consignment from August Dietz Press, of Richmond, Va., we have started a bookshop, trusting that we can build a business that will enable us to get out of the social security class so that others may have our pensions.

This is one of our daily prayers for peace: "In the name of Christ, we ask for and decree a permanent peace including all the nations of the world in bonds of justice and righteousness, in which liberty, goodwill and love of God shall prevail."

MISS TILLY REYNOLDS,
Luthersville, Ga. Now 84 yrs., 7 mo.

White Elephant Sale

The Editors: May I suggest a "white elephant sale" to raise money to bring Georgia's financial status into better condition?

And may I suggest some of the items to be sold:

1. The elephantine chair recently vacated.
2. The most recently announced placard on the Governor's office walls: "We Ain't Mad at Nobody."

Mr. Tarver, no doubt, will have other items to add.

J. McREE ELROD.
Athens.

P. S.—The sales tax matter might not be necessary after all!

JACK TARVER

But for Peron, Saving Not Needed

Word from Argentina is that his wife, Evita, has called on President Peron to run for re-election when his term expires next year.

There's nothing like keeping these grass-roots movements in the family.

Peron's re-election is necessary, according to his next of kin, to save Argentina.

Save it for whom . . . the Perons?

Of course, one can understand Evita's interest in Juan's remaining in office. Being the President's wife in Argentina is roughly the equivalent of holding a license to steal, and Evita, being a practical person, has no intention of lettings hers expire.

The tragedy of it is that La Prensa, the only newspaper left in the Argentine with the courage to say so, is currently closed down by the Peronistas despite the fact that Argentina's constitution contains a freedom of the press guarantee taken almost word for word from ours.

"Never send to know for whom the bell tolls. . . ."

Incidentally, the U. S. disposition to countenance such totalitarian tactics on the part of those we recognize and, in some cases, subsidize is the most effective propaganda at the Kremlin's disposal. For all the free world's antagonism toward Communism, there are millions whose antipathy for Fascism is yet undiminished. And while we may need Peron and Franco in the impending crusade against collective imperialism, we owe it to our heritage at least to frown on the rape of freedom either at home or abroad.

Evita Peron is only half right when she calls upon her Hitlerian hubby to run again to "save Argentina." Argentina needs saving, all right. But from—not by—the Perons.

GLADSTONE WILLIAMS

How the '52 Campaign Looks

WASHINGTON—In one way or another the major battle over the Presidency or a Presidential nomination in 1952 seems to be shaping up at this stage of things between Sen. Robert A. Taft of Ohio and Gen. Dwight Eisenhower, present commander of allied forces in Western Europe.

Here is the way some of the political crystal-ball gazers are now beginning to size up the situation: As to the Republican nomination, Taft and his supporters, in a series of behind-the-scenes moves, are fast grabbing control of the party machinery, with the opposition scattered and unorganized.

Already, this far in advance of the next national convention, still a good 15 months away, the Ohio Senator is calculated to have at least half of the strength necessary to give him the nomination. That is figured on a basis of the vote he polled in the 1948 convention, which was 274 on the second ballot—or exactly half of the number needed to capture the nomination.

Gains Since then the Taft strength is conceded to have increased measurably. It derives chiefly from the added prestige he gained by winning re-election last year by a majority. His main support lies in the old isolationist belt of the Middle West, together with certain segments of the South, long a Taft stronghold among Republicans. But he is making inroads into other territory also.

The group of States where he is reported to have made new gains includes Colorado, Idaho, Utah, Wisconsin, Missouri, Montana, Maryland, Indiana, Nebraska and the two Dakotas. These States will have an aggregate of 190 votes in the next convention. Added to the minimum support he would be expected to start out with, this would give him a total of 464, or less than 100 short of a majority.

When a man gets that close to the nomination he is practically in. It usually is an easy matter to trade for the balance.

From the way the Taft candidacy is moving along, gaining momentum as it goes, it is becoming increasingly apparent that the only way he may be stopped is for the opposition to unite on a strong man to be set up against him. It is at this point that Gen. Eisenhower's name enters the picture.

Gov. Thomas E. Dewey of New York, the past nominee of the party, has put Eisenhower forward as his choice for the nomination next year. Dewey, who has renounced any further claims to the party prize, will control upward of 100 delegates from New York State.

'Ike' If Gen. Eisenhower makes himself available for the Republican nomination, the support pledged by Dewey would undoubtedly be the rallying point for all anti-Taft forces. In that way the struggle over the nomination would lie between Taft and Eisenhower.

But there is no assurance yet, of course, that the General in the end will lend himself to the boom being launched in his behalf by Gov. Dewey. On the contrary, a strong suspicion is growing up in Washington that Eisenhower, if he has any Presidential ambitions at all, will finally emerge as the Democratic nominee.

This feeling is held on the assumption that President Truman will not be a candidate to succeed himself next year and will turn to a strong man to carry the party on to victory. Certainly Gen. Ike would seem to fit that bill better than anyone else who could be named.

Offer As for how the President feels about the General, we have a record of that in the Eisenhower memoirs. He recounts how Mr. Truman personally offered to step aside and support him for the Democratic nomination in 1948, expressing the view that the people would overwhelmingly elect him. The incident took place during the Potsdam Conference immediately after the German collapse. There has been nothing to indicate that the President has changed his view about Eisenhower since then, his appointment to the new allied European command not being without significance on this score.

Thus it would appear that the battle over the Presidency in 1952 will lie between Taft and Eisenhower in one way or another—either through the General being set up as the chief opponent of the Ohio Senator for the Republican nomination, or by Eisenhower and Taft being the respective nominees of the two major parties.

President Truman, by being in control of the party machinery, is in a position to throw the Democratic nomination to Gen. Ike with ease, if he is of a frame of mind not to run again. The majority opinion among informed party leaders now is that he has already made up his mind not to seek a third term, and there is a growing feeling that he will turn to Gen. Eisenhower as the logical man to succeed him. Few Democrats, if any, believe that Gen. Ike would refuse to accept.

OLLIE REEVES

Just a Rhyme a Day

"While the unusual Winter season of 1950-51 has caused widespread suffering and inconvenience, better housing and heating facilities have made it less rigorous than milder Winters of the past."—Farm bulletin excerpt.

No matter what the weather does . . . someone is sure to state . . . "it's not as cold now as it was . . . way back in '98 . . . that was the worst I ever saw . . . it froze us stiff as starch . . . and didn't even start to thaw . . . until the last of March.

"That kind of weather was no fun . . . with snow up to your knees . . . before I got the milking done . . . the stuff would start to freeze . . . we'd get a little misty rain . . . then it would start to sleet . . . and snow, and then it froze again . . . you never saw the beat.

"I know you think I am a liar . . . but when the North wind blew . . . and we piled logs upon the fire . . . it sucked them out the flue."

I hope I live a little . . . longer in this vale of tears . . . so I can sit and whittle . . . while I speak of former years . . . I'll get the kids together . . . and I'll say, "now listen, son . . . we don't have Winter weather . . . like we had in '51."

Shrinking Junior

LEO AIKMAN

That Little Drip in the Home

Do you have a little drip in your home? If you do, it's costing you money. What's more, you are wasting a precious natural resource of which we can easily run short. Don't take it for granted. Water tables are getting low to the point that national planners are seriously concerned. That's why this drip-drop business hurts the war effort. The president of a plumbers' association says there are 24,000,000 leaky faucets in American homes today. He says further that if a tap drops one drip or drips one drop a second, it wastes 10 gallons of water a day. Ten gallons a day from 24,000,000 leaky faucets would make a big pond. Check the drip in your home, Don't let the country go dry.

Robert Griggs, conductor of the "Quiet Please" column on the front page of the Douglas County Sentinel, has something to say about water through a poem. The poem, on a poster from a water meter company, says that man owes much to H-2-O, and says it like this:

Running water brings us health,
And other things more than wealth.
Without it we would thirst and smell,
Our homes might burn or wouldn't sell.

It irrigates sweet peas and roses,
Washes necks and ears and noses;
At the movie cools the air
For the lovesick, spooning pair.

Running water puts out fires,
Sprinkles the lawn and never tires;
Bathes the babe, his pants and gown;
Makes insurance rates go down.

Flushes toilets, fills the tub
For dirty clothes, aye, there's the rub;
Wets our whistles, keeps us clean,
Makes the vegetables green.

These things running water brings
Alike to common men and kings;
And so from birth clear to the end
Running water is man's best friend.

* * *

A SURVEY SHOWS that where the average American uses 26 pounds of soap a year, the Russian uses only 5.7 pounds and the Chinese only two ounces. No wonder it's so hard to get them to come clean.

* * *

TOM FRIER, editor of The Douglas Enterprise, lets down his guard against roadside advertising to laugh at Burma Shave's "Nobody Knows the Stubble I've Seen."

* * *

HIGHLINES AMONG the Bylines: Apostle Paul didn't have much more nerve than the rest of them in his day. He wrote a letter urging the women folks to keep quiet in public places—he didn't tell them.—Jim Chism in The Pelham Journal.

THOMAS L. STOKES

The Protests Get Louder

WASHINGTON—We are hearing a rising protest around here these days from progressive groups, consumer organizations and, most vociferously of late, from labor about the powerful grip that big business has on the defense program. From the same groups we also are hearing complaints about the tendency in Congress to favor big business in formulating tax programs. They claim unfair discrimination against small-income folks, and feel that proper precautions have not been taken about rent controls, housing and the like for the rank-and-file worker in the defense program. In both respects the diagnosis is correct. It is also what happened in the last war. It provokes from the long-time observer, cynically, that old familiar wheeze:

"Don't you know there's a war on?"

To get some of the reasons, though at first blush there may seem little connection, you can go to a factual analysis by the Federal Trade Commission—the result of an exhaustive investigation—that shows the intricate web of interlocking directorates among the nation's great basic industries that produces for war as well as peace.

It is almost as simple as "them that has gits—and keeps."

This "kissing-kin" relationship among great units of our economy makes it a cozy family affair, with the result that big business can exert its influence through its representatives in the defense program in a sort of common front to protect its preserves—and even come out in the end bigger and stronger, as in the last war. Similarly, it can bring its concentrated power to bear upon Congress in what some call the "super lobby" which operates frequently on a "one-for-all-and-all-for-one" basis.

There is nothing venal in all of this. We've just accepted it as a habit. It always happens.

The natural effect of a national emergency such as now exists is to freeze the economy through regulations and controls. Those who are in command see that their privileges likewise are frozen, that is, protected against any tampering.

These privileges include a lack of competition in many areas. That means to you and me, as citizens, higher costs for all the things we use every day and, as taxpayers, higher costs for the things the Government buys with our tax money for our common defense. We are less protected than normally since a law has been enacted exempting certain interindustry agreements, normally illegal, from antitrust statutes.

In its cautious way the Federal Trade Commission concluded from its investigations that interlocking relationships it found "involved reasonable probabilities that competition would be reduced thereby." Its inquiry embraced the 1,000 biggest manufacturing companies and 300 nonmanufacturing units with which some of them are interlinked, including banks, investment trusts, insurance companies, railroads, public utilities and distributing enterprises.

Several pages are devoted to explanation of interlocking relationships, with names of the corporations involved. Space forbids the listings, but we can run over the categories to show how they fit into your everyday life. Here goes—Food, canners, dairies, grain-mill products, bakeries, sugar, beverages, steel, oil, metals, machinery, aircraft, motor vehicles, textiles, rubber, apparel, glass.

The Trade Commission said that some of these tie-ups actually are in violation of the Clayton Antitrust Act, but many are not because the law doesn't cover them. It does not, for instance, cover interrelationships between sellers and buyers, of which there are many. These result in exclusive agreements that squeeze out competitors and affect you and me in prices and quality. The exempted categories also include exclusive and preferential arrangements between industrial corporations and financial institutions. Those handicap competitors in getting credit and that explains why the Government had to go into the moneylending business to maintain free enterprise.

It would be suggested here that perhaps the Clayton Act ought to be further amended. But such a suggestion might be brash since an amendment that Congress put through this year to section 7 in an effort to reduce mergers tending toward monopoly took over 30 years from the time it was first recommended by a President.

BUGS BAER

Things haven't been so snazzy since Chiang Kai-shek went island-hopping in Formosa.

We'll say one thing about Chiang's extended week end in oblivion. It's the biggest island captured so far.

But when you send for the wife, the children and the kitchen stove, you are consolidating too much position.

THE ATLANTA CONSTITUTION

MONDAY, FEB. 26, 1951.

CLARK HOWELL, Publisher
RALPH McGILL, Editor

JACK TARVER, Assistant to the Publisher
WILLIAM H. FIELDS, Associate Editor

Russia's British Note—Typical

While the world will rejoice at any sign of Soviet willingness to negotiate on any item relating to the possibility of world peace, the best advice remains to keep our powder dry.

The present note to Great Britain is too transparent to deceive.

In the first place, it comes just ahead of the scheduled meeting of Foreign Ministers at which the Soviet Union is supposed to be present and agree to peace treaties. It is an obvious effort to detract from that meeting.

Secondly, it must mean the Soviets have decided to be present, but before doing so will split off Britain, if they can, with a separate discussion which will run, we may be sure, contrary to the majority agenda of the Foreign Ministers.

That is readily seen as the basic diplomacy behind the Soviet note.

That they should attempt it is typical, but also within the rules of the diplomatic game. It is typical, too, of Soviet methods.

It is up to us, and more especially to Great Britain, not to lose sight of that fact. We don't believe Great Britain will, but the danger lies in the fact that the British and the United States do not see eye to eye on Formosa and Chiang Kai-shek. There is a strong Chiang lobby in this country which ignores the fact that a major portion of Chiang's army deserted to the Communists, which closes its eyes to the undenied fact that most of the aid sent Chiang found its way to the Communist Chinese, and which omits also from its arguments the fact that when Chinese Communists made their successful drive to chase Chiang from China, these Communist armies were armed largely with American arms—not Japanese or Russian.

The Soviets will exploit the Chinese problem.

But we have faith in the British, who know diplomacy for what it is, and we do not believe they will allow the meeting of ministers to be sabotaged, or that they will be diverted from co-operation with the United States.

We suggest that meanwhile it might be well to do what the Chiang lobby asks—to withdraw our fleet and allow Chiang to invade China. But, of course, they will not wish the United States to supply the invasion fleet, man it and equip it. Or will they? Is their blind support of Chiang so great they wish to involve us on the Chinese mainland as well as Korea?

Meanwhile, we must press for a Foreign Ministers meeting and stand firmly behind the UN policy of opposing aggression.

* * *

Communist China In Trouble

The troubles of the Chinese Communists are mounting. They are part of, but worse than, the difficulties the Soviet Union is encountering elsewhere in its scheme for world empire.

United Nations forces in Korea have stopped cold, and thrown into reverse, the offensive the Communists boasted would drive us into the sea. Though it is too early to indulge in unwarranted optimism, there is evidence now the Chinese will be unable to launch a new, successful offensive—unless Russia has decided the time for all-out war has come and sends the planes and heavy fighting equipment, and trained fighting men as well, to aid Mao.

Chinese losses in Korea are estimated at 200,000 a month. China may have almost inexhaustible manpower, but she does not have inexhaustible divisions of trained fighting men. Some of her proudest divisions have been chewed up beyond repair by the superior fire power of UN troops.

Military reverses have brought into the open other plagues which afflict the Communists. It is admitted officially that open resistance has sprung up. Chinese peasants do not take well to the Communist yoke. Unrest has reached the proportions of armed rebellion in some areas and the Peiping Government, in a frantic effort to put it down, has ordered the death penalty for a long list of offenses. In effect it means anyone opposing the regime will be shot.

The North Koreans, who never liked the Chinese anyway, are growing more and more discontented with the Chinese conduct of the war. North Korean troops now refuse to take orders from their Chinese superiors. Both the North Koreans and the Chinese are resentful at Russia for failure to send planes and equipment.

All this does not necessarily mean the Chinese Communists are ready to sue for peace, or even to accept the offer of talks with the United Nations team now in the Far East seeking a settlement. Moscow, which is directing the Communist war in Korea as part of an overall world strategy, may have other plans. No one can predict what the Kremlin will do. There may be a sudden lessening of the tension. Or Russia might determine upon a desperate bid for quick success. That would mean general war.

Whatever it is, there is evidence something is about to happen in Korea.

* * *

How Much Has Georgia Lost?

There is no telling how many potential outstanding leaders of agriculture, finance, industry, business and politics were among the 318,000 Georgians who migrated to other states in the past 10 years. No doubt there were many, and Georgia can ill afford to lose them.

We'd like to believe, and it obviously is partly true, that a great many of those who left the State in the last decade did so as a natural result of the dislocation of the war years But the fact remains that, though Georgia, along with the rest of the South, has made remarkable progress, the opportunities offered by other regions are in many cases superior. And the disturbing point is that those who leave the State for the better opportunities of other regions usually are the most ambitious of our young people.

Only Florida among the Southeastern States gained in migration of residents. All the rest lost and Georgia was third from the top in that respect. Mostly the losses by migration were more than made up by the natural increase in population.

But it is plain that neither Georgia nor any other state in the region, except Florida, is succeeding in offering sufficient opportunity to hold a great many of our most desirable citizens.

THE PULSE OF THE PUBLIC

The Constitution welcomes letters on either side of any subject. They should not exceed 200 words and must be signed, although names will be withheld on request. We regret none can be returned. Address all letters to The Editors, Constitution, Atlanta, Ga.

'Mama's Boys' in Uniform

The Editors: In regard to an article which appeared in your 21 February issue by Dr. John Warkentin, from Emory, who says that "Mama's boy is not suitable for the draft."

I have had my share of a mother's love, but when I reached 18 and was called into the Army in the last war, no one wrote articles saying I was not suitable for the draft. I was in and out of combat before I was 19 years old and I'm still standing up under that strain and I still enjoy a mother's love. There were millions of young men just like myself, who carried on quite a burden and stood up under the strain.

I ask the doctors are they going by medical records rather than common knowledge in telling the parents of young men that their sons are unsuitable for UMT at the age of 18. Think hard, gentlemen, for your very lives may depend on "Mama's Boys" some day.

PFC. JAMES J. EDWARDS.
Fort McPherson.

A Place of Peace

The Editors: There are enough items printed about deplorable happenings. Maybe a cheerful account of a place and persons of goodwill and cheerfulness is in order.

The place is Mrs. Lee's Nursing home, and the persons, her four old ladies—all she can accommodate with the limited room she has. The interesting fact is the pleasant relations that prevail. Think of one old lady sending a valentine to another, a handmade valentine featuring an orchid sent with the explanation, "I think you deserve an orchid." The valentine sender is a great one for the sweet old custom. She has made and sent out boxes of them. Her many friends also will be glad of this word of Mrs. Mattie Hardaway Strickland, of Newnan. And another of our foursome is Mrs. Miller, a longtime resident of Moreland, but now of Turin. Another is Miss Jessie Holmes, of Newnan.

And last and oldest is I, the writer of this. We have family prayers every evening which may account for the harmony that prevails.

Because of a shipment of books on consignment from August Dietz Press, of Richmond, Va., we have started a bookshop, trusting that we can build a business that will enable us to get out of the social security class so that others may have our pensions.

This is one of our daily prayers for peace: "In the name of Christ, we ask for and decree a permanent peace including all the nations of the world in bonds of justice and righteousness, in which liberty, goodwill and love of God shall prevail." MISS TILLY REYNOLDS,
Luthersville, Ga. Now 84 yrs., 7 mo.

White Elephant Sale

The Editors: May I suggest a "white elephant sale" to raise money to bring Georgia's financial status into better condition?

And may I suggest some of the items to be sold:

1. The elephantine chair recently vacated.
2. The most recently announced placard on the Governor's office walls: "We Ain't Mad at Nobody."

Mr. Tarver, no doubt, will have other items to add. J. McREE ELROD.
Athens.

P. S.—The sales tax matter might not be necessary after all!

JACK TARVER

But for Peron, Saving Not Needed

Word from Argentina is that his wife, Evita, has called on President Peron to run for re-election when his term expires next year.

There's nothing like keeping these grass-roots movements in the family.

Peron's re-election is necessary, according to his next of kin, to save Argentina.

Save it for whom . . . the Perons?

Of course, one can understand Evita's interest in Juan's remaining in office. Being the President's wife in Argentina is roughly the equivalent of holding a license to steal, and Evita, being a practical person, has no intention of lettings hers expire.

The tragedy of it is that La Prensa, the only newspaper left in the Argentine with the courage to say so, is currently closed down by the Peronistas despite the fact that Argentina's constitution contains a freedom of the press guarantee taken almost word for word from ours.

"Never send to know for whom the bell tolls. . . ."

Incidentally, the U. S. disposition to countenance such totalitarian tactics on the part of those we recognize and, in some cases, subsidize is the most effective propaganda at the Kremlin's disposal. For all the free world's antagonism toward Communism, there are millions whose antipathy for Fascism is yet undiminished. And while we may need Peron and Franco in the impending crusade against collective imperialism, we owe it to our heritage at least to frown on the rape of freedom either at home or abroad.

Evita Peron is only half right when she calls upon her Hitlerian hubby to run again to "save Argentina." Argentina needs saving, all right. But from—not by—the Perons.

GLADSTONE WILLIAMS

How the '52 Campaign Looks

WASHINGTON—In one way or another the major battle over the Presidency or a Presidential nomination in 1952 seems to be shaping up at this stage of things between Sen. Robert A. Taft of Ohio and Gen. Dwight Eisenhower, present commander of allied forces in Western Europe.

Here is the way some of the political crystal-ball gazers are now beginning to size up the situation: As to the Republican nomination, Taft and his supporters, in a series of behind-the-scenes moves, are fast grabbing control of the party machinery, with the opposition scattered and unorganized.

Already, this far in advance of the next national convention, still a good 15 months away, the Ohio Senator is calculated to have at least half of the strength necessary to give him the nomination. That is figured on a basis of the vote he polled in the 1948 convention, which was 274 on the second ballot—or exactly half of the number needed to capture the nomination.

Gains Since then the Taft strength is conceded to have increased measurably. It derives chiefly from the added prestige he gained by winning re-election last year by a majority. His main support lies in the old isolationist belt of the Middle West, together with certain segments of the South, long a Taft stronghold among Republicans. But he is making inroads into other territory also.

The group of States where he is reported to have made new gains includes Colorado, Idaho, Utah, Wisconsin, Missouri, Montana, Maryland, Indiana, Nebraska and the two Dakotas. These States will have an aggregate of 190 votes in the next convention. Added to the minimum support he would be expected to start out with, this would give him a total of 464, or less than 100 short of a majority.

When a man gets that close to the nomination he is practically in. It usually is an easy matter to trade for the balance.

From the way the Taft candidacy is moving along, gaining momentum as it goes, it is becoming increasingly apparent that the only way he may be stopped is for the opposition to unite on a strong man to be set up against him. It is at this point that Gen. Eisenhower's name enters the picture.

Gov. Thomas E. Dewey of New York, the past nominee of the party, has put Eisenhower forward as his choice for the nomination next year. Dewey, who has renounced any further claims to the party prize, will control upward of 100 delegates from New York State.

'Ike' If Gen. Eisenhower makes himself available for the Republican nomination, the support pledged by Dewey would undoubtedly be the rallying point for all anti-Taft forces. In that way the struggle over the nomination would lie between Taft and Eisenhower.

But there is no assurance yet, of course, that the General in the end will lend himself to the boom being launched in his behalf by Gov. Dewey. On the contrary, a strong suspicion is growing up in Washington that Eisenhower, if he has any Presidential ambitions at all, will finally emerge as the Democratic nominee.

This feeling is held on the assumption that President Truman will not be a candidate to succeed himself next year and will turn to a strong man to carry the party on to victory. Certainly Gen. Ike would seem to fit that bill better than anyone else who could be named.

Offer As for how the President feels about the General, we have a record of that in the Eisenhower memoirs. He recounts how Mr. Truman personally offered to step aside and support him for the Democratic nomination in 1948, expressing the view that the people would overwhelmingly elect him. The incident took place during the Potsdam Conference immediately after the German collapse. There has been nothing to indicate that the President has changed his view about Eisenhower since then, his appointment to the new allied European command not being without significance on this score.

Thus it would appear that the battle over the Presidency in 1952 will lie between Taft and Eisenhower in one way or another—either through the General being set up as the chief opponent of the Ohio Senator for the Republican nomination, or by Eisenhower and Taft being the respective nominees of the two major parties.

President Truman, by being in control of the party machinery, is in a position to throw the Democratic nomination to Gen. Ike with ease, if he is of a frame of mind not to run again. The majority opinion among informed party leaders now is that he has already made up his mind not to seek a third term, and there is a growing feeling that he will turn to Gen. Eisenhower as the logical man to succeed him. Few Democrats, if any, believe that Gen. Ike would refuse to accept.

OLLIE REEVES

Just a Rhyme a Day

"While the unusual Winter season of 1950-51 has caused widespread suffering and inconvenience, better housing and heating facilities have made it less rigorous than milder Winters of the past."—Farm bulletin excerpt.

No matter what the weather does . . . someone is sure to state . . . "it's not as cold now as it was . . . way back in '98 . . . that was the worst I ever saw . . . it froze us stiff as starch . . . and didn't even start to thaw . . . until the last of March.

"That kind of weather was no fun . . . with snow up to your knees . . . before I got the milking done . . . the stuff would start to freeze . . . we'd get a little misty rain . . . then it would start to sleet . . . and snow, and then it froze again . . . you never saw the beat.

"I know you think I am a liar . . . but when the North wind blew . . . and we piled logs upon the fire . . . it sucked them out the flue."

I hope I live a little . . . longer in this vale of tears . . . so I can sit and whittle . . . while I speak of former years . . . I'll get the kids together . . . and I'll say, "now listen, son . . . we don't have Winter weather . . . like we had in '51."

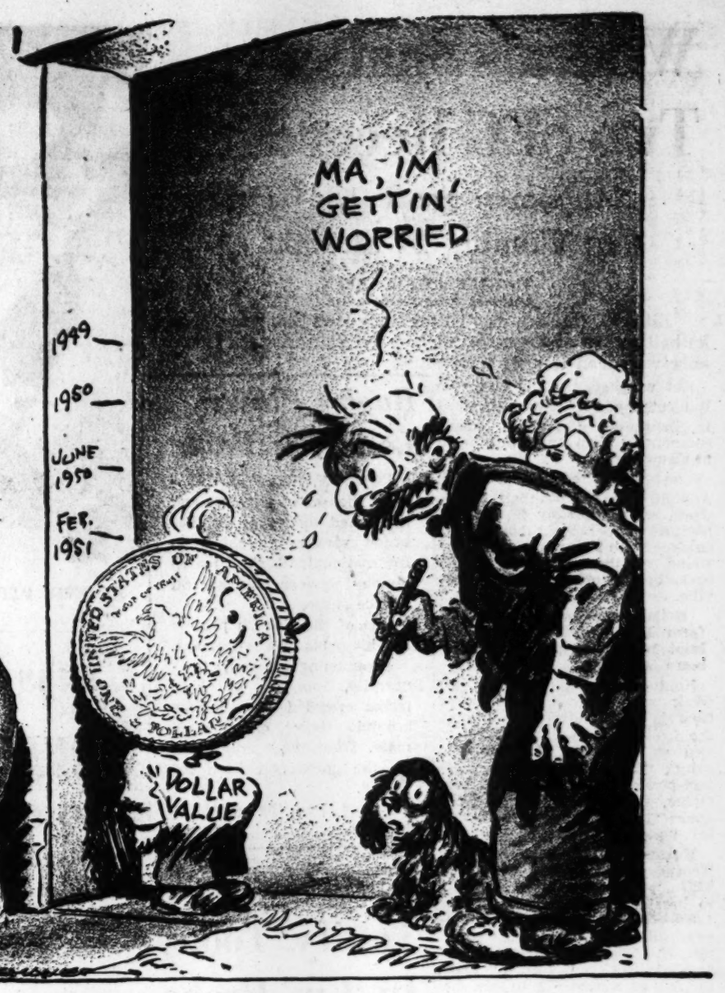

Shrinking Junior

LEO AIKMAN

That Little Drip in the Home

Do you have a little drip in your home? If you do, it's costing you money. What's more, you are wasting a precious natural resource of which we can easily run short. Don't take it for granted. Water tables are getting low to the point that national planners are seriously concerned. That's why this drip-drop business hurts the war effort. The president of a plumbers' association says there are 24,000,000 leaky faucets in American homes today. He says further that if a tap drops one drip or drips one drop a second, it wastes 10 gallons of water a day. Ten gallons a day from 24,000,000 leaky faucets would make a big pond. Check the drip in your home. Don't let the country go dry.

Robert Griggs, conductor of the "Quiet Please" column on the front page of the Douglas County Sentinel, has something to say about water through a poem. The poem, on a poster from a water meter company, says that man owes much to H-2-O, and says it like this:

Running water brings us health,
And other things more than wealth.
Without it we would thirst and smell,
Our homes might burn or wouldn't sell.

It irrigates sweet peas and roses,
Washes necks and ears and noses;
At the movie cools the air
For the lovesick, spooning pair.

Running water puts out fires,
Sprinkles the lawn and never tires;
Bathes the babe, his pants and gown;
Makes insurance rates go down.

Flushes toilets, fills the tub
For dirty clothes, aye, there's the rub;
Wets our whistles, keeps us clean,
Makes the vegetables green.

These things running water brings
Alike to common men and kings;
And so from birth clear to the end
Running water is man's best friend.

* * *

A SURVEY SHOWS that where the average American uses 26 pounds of soap a year, the Russian uses only 5.7 pounds and the Chinese only two ounces. No wonder it's so hard to get them to come clean.

* * *

TOM FRIER, editor of The Douglas Enterprise, lets down his guard against roadside advertising to laugh at Burma Shave's "Nobody Knows the Stubble I've Seen."

* * *

HIGHLINES AMONG the Bylines: Apostle Paul didn't have much more nerve than the rest of them in his day. He wrote a letter urging the women folks to keep quiet in public places—he didn't tell them.—Jim Chism in The Pelham Journal.

THOMAS L. STOKES

The Protests Get Louder

WASHINGTON—We are hearing a rising protest around here these days from progressive groups, consumer organizations and, most vociferously of late, from labor about the powerful grip that big business has on the defense program. From the same groups we also are hearing complaints about the tendency in Congress to favor big business in formulating tax programs. They claim unfair discrimination against small-income folks, and feel that proper precautions have not been taken about rent controls, housing and the like for the rank-and-file worker in the defense program. In both respects the diagnosis is correct. It is also what happened in the last war. It provokes from the long-time observer, cynically, that old familiar wheeze:

"Don't you know there's a war on?"

To get some of the reasons, though at first blush there may seem little connection, you can go to a factual analysis by the Federal Trade Commission—the result of an exhaustive investigation—that shows the intricate web of interlocking directorates among the nation's great basic industries that produces for war as well as peace.

It is almost as simple as "them that has gits—and keeps."

This "kissing-kin" relationship among great units of our economy makes it a cozy family affair, with the result that big business can exert its influence through its representatives in the defense program in a sort of common front to protect its preserves—and even come out in the end bigger and stronger, as in the last war. Similarly, it can bring its concentrated power to bear upon Congress in what some call the "super lobby" which operates frequently on a "one-for-all-and-all-for-one" basis.

There is nothing venal in all of this. We've just accepted it as a habit. It always happens.

The natural effect of a national emergency such as now exists is to freeze the economy through regulations and controls. Those who are in command see that their privileges likewise are frozen, that is, protected against any tampering.

These privileges include a lack of competition in many areas. That means to you and me, as citizens, higher costs for all the things we use every day and, as taxpayers, higher costs for the things the Government buys with our tax money for our common defense. We are less protected than normally since a law has been enacted exempting certain interindustry agreements, normally illegal, from antitrust statutes.

In its cautious way the Federal Trade Commission concluded from its investigations that interlocking relationships it found "involved reasonable probabilities that competition would be reduced thereby." Its inquiry embraced the 1,000 biggest manufacturing companies and 300 nonmanufacturing units with which some of them are interlinked, including banks, investment trusts, insurance companies, railroads, public utilities and distributing enterprises.

Several pages are devoted to explanation of interlocking relationships, with names of the corporations involved. Space forbids the listings, but we can run over the categories to show how they fit into your everyday life. Here goes—Food, canners, dairies, grain-mill products, bakeries, sugar, beverages, steel, oil, metals, machinery, aircraft, motor vehicles, textiles, rubber, apparel, glass.

The Trade Commission said that some of these tie-ups actually are in violation of the Clayton Antitrust Act, but many are not because the law doesn't cover them. It does not, for instance, cover interrelationships between sellers and buyers, of which there are many. These result in exclusive agreements that squeeze out competitors and affect you and me in prices and quality. The exempted categories also include exclusive and preferential arrangements between industrial corporations and financial institutions. Those handicap competitors in getting credit and that explains why the Government had to go into the moneylending business to maintain free enterprise.

It would be suggested here that perhaps the Clayton Act ought to be further amended. But such a suggestion might be brash since an amendment that Congress put through this year to section 7 in an effort to reduce mergers tending toward monopoly took over 30 years from the time it was first recommended by a President.

BUGS BAER

Things haven't been so snazzy since Chiang Kai-shek went island-hopping in Formosa.

We'll say one thing about Chiang's extended week end in oblivion. It's the biggest island captured so far.

But when you send for the wife, the children and the kitchen stove, you are consolidating too much position.

KNOW YOUR GEORGIA by C. J. Holleran

'Get Out and Stay Out!'

When the Trustees received the Georgia Grant, they were convinced that they had a veritable gold mine. In order to prevent the British Government from cutting in on the profits when the colony began to pay the anticipated dividends, the Trustees decided to rule the province by regulation rather than by His Majesty's law. The people were not allowed to vote for any person or thing. They were supposed to take what was given them and be grateful, a condition that existed in no other British colony in America! Three judges were appointed when a "court" was finally set up by Oglethorpe. They were unlettered men who could barely read and write! Yet they passed vicious sentences on those accused of crime. There was no appeal and the Trustees' ironclad rule that no lawyers be allowed in the Colony was rigidly enforced. They visualized Georgia as a "happy, flourishing colony . . . free from that pest and scourge of mankind called lawyers." A young barrister named Williamson announced his intention to demand a show-down on this regulation, but suddenly changed his mind and left the colony. Another by the name of Watson "bootlegged" legal advice! These are the only recorded attacks on the rule that remained in effect for many years.

ED SULLIVAN

'Rick' Knew About the Saucer

My secretary, Africa, speaks: Dear Boss: Told Lew Tendler that you disagreed completely with his statement that Mickey Walker would have beaten Ray Robinson, at the welterweight limit. . . . Lew's recollection of Mickey, as a welter, disregards his 1926 fight against Joe Dundee; Mickey lost on a technical k. o., in eight rounds. . . . Walker fought his best fights against heavier, slower guys, never had the same success against boxers who were fast. . . . Robinson would have had more trouble against Dave Shade, because of Dave's awkward style. . . . Bill Silverstein says Capt. Eddie Rickenbacker, a long time back, said that "flying saucers" were Navy originations. . . . Kidney trouble yanked Jack Haley off his TV show.

All theatrical unions contributing their services for giant Red Cross Show, Madison Square Garden, Feb. 27, in which President Truman will participate. . . . Lauritz Melchior, Margaret Truman, Fred Waring's Glee Club, Radio City Rockettes first stars to volunteer. . . . Milton Berle's daughter, Vickie, relayed her measles to Joyce Matthews Berle. On St. Valentine's Day, yet. . . . Steve Belloise's brother, Sal, weds Dorothy Marchiselli. . . . Philly readers say Bob Pryor forgot John Cecil Holm, George Kelly, Walter Kelly and Herman Levin in listing stage products of that city. . . . Ruptured appendix hospitalized songwriter Woody Guthrie. . . . Maconald Careys expect a March stork.

"The Small Hours," which George S. Kaufman and his wife, Leueen McGrath, have brought to the National Theater, is a tender discussion of the loneliness that haunts all lives. In this case, it pretty nearly wrecks an entire family. Completely unlike the wry and brittle Kaufman of earlier years, this touching play gives you a charming night in the theater. Women will love it, and Dorothy Stickney is terrif'. . . . Chiang Kai-shek has named his son to control the secret police. He's married to a Russian girl. . . . Henri Bonnet telling Americans that Communism is on the wane in France. You reported that while in France last Summer. . . . Red Cross asking volunteer workers to execute a loyalty oath, demanded by Office of Civil Defense.

Ben Lyon cables from England to deny daughter Barbara's engagement rumors. . . . Red Skelton's ex, Edna, enlisting for a term at Arizona U. . . . Coach insists Dr. Peter Lindstrom will take daughter Pia to Europe this Summer to visit Ingrid Bergman. . . . Rep. Jack Javits' mother seriously ill. . . . The Marvin Schencks back to the coast; Darryl Zanuck to Europe. . . . Giants' Monte Irwin and Pat Clayton serious. . . . U. S. Marine Hospital, Ellis Island, being turned over to Coast Guard as a boot station. . . . Gov't will clamp down on shellac for record companies. . . .

Earl Mountbatten may get an important post on Gen. Eisenhower's Western defense setup. . . . Sen. Magnuson and June Millarde ready to set the date? . . . The Paul Dudleys (Joy Hodges) lost the expected baby. . . . Charles Black, Shirley Temple's spouse, returning to the Navy. . . . Korean wounded sightseeing on Broadway. . . . Gov. John Davis Lodge will be "Fall Guy" at Saints and Sinners shindig on the 26th. . . . Linda Ryan left her Copa job to marry Beldon Kettleman, owner of Rancho Vegas, in Las Vegas. . . . Italian Historical Society of America dinner, May 19. . . . Dave Norths expect a little press agent.

Dick Contino takes his Army physical on 26th. . . . British Air Marshal Sir John Slessor's son, John, to wed Dorothea Gibson. . . . Mrs. Bill Gargan recuperating from surgery at Memorial Hospital. . . . Erle Jolson and Kathryn Grayson an item. . . . GAC's Tom Rockwell ailing. . . . The John Bradfords (WINS) named the new disc-jockey Michael. . . . Jean Sablon clicking at Persian Room. . . . 150th ann'y of N. Y. Naval Shipyard Friday. . . . Freddy Martin band into Statler, Cindy Heller into Old Knick, Mario and Floria into Cotillion Room. . . . Herb Homes added to the "Ted Steele Show" on WPIX. . . . Chocolate Easter eggs in candy shops.

AMELIA.

WESTBROOK PEGLER

Rep. Buchanan's Record

You may have wondered what I have been driving at in my plodding expose of the phony Congressional investigation of "lobbying" which was conducted last Summer by a special committee of the House under the chairmanship of a poor hack from McKeesport, Pa., named Frank Buchanan.

I am going to show you that this was a scheme to railroad a few individuals to jail for operating anti-Communist propaganda societies.

I challenged the committee while it still had some time to run, and promised to blow the whole thing wide open. Recently, I called on Buchanan, who somehow got himself mired in this thing, and confronted him with three indictments charging him with cheap fraud. He said they were not real indictments but just informations. He is a liar. They were true bills by grand juries. Then he said he was cleared when the true bills were nolle prossed. Again he lied. On the back of each true bill the statement is written that the indictment was dismissed on the payment of the costs by the defendant.

Chester Harris, of the Pittsburgh Sun-Telegraph, who covered that end of these cases, wrote that he interview Grant L. Stoner, an engineer, of 1511 Prescott Ave., McKeesport, where Buchanan formerly was mayor, and Stoner told him: "He (Buchanan) straightened up with my son. And he also paid the costs of the case."

The son, George Stoner, a minor at the time, had bought an automobile from Buchanan.

By Harris: "Was this Buchanan the same man who later became mayor of McKeesport and is now congressman?"

By Stoner: "Yes, the very same man."

Buchanan declined to examine photographs of the indictments when I offered them to him.

Congressman Clarence J. Brown, of Ohio, a Republican, was amazed when I showed him the indictments. He said he wished that he had had them during the phony inquiry into "lobbying" which was instigated by some force outside Congress. Congressman Joseph P. O'Hara, of Minnesota, also a Republican, expressed similar reaction. They both believed the inquiry was an outside job.

Lucien Hilmer, the "staff director" of the committee, was counsel for Georgia Shaw Wheeler, the American who turned against the United States after serving in the American Military Government in Germany, and went over the hill to Communist Czechoslovakia. There he was reported to have asked for asylum. Before joining the American Military Government, Wheeler had been employed in the Department of Labor, the war production board and the foreign economic administration.

Hilmer represented Wheeler before a loyalty board of the Civil Service Commission in a hearing held on October 29, 1945. Five men in Army uniform testified that Wheeler was of good character. The case was founded on a report from the Civil Service Commission to the foreign economic administration that Wheeler had been found ineligible for government employment according to data gathered by the FBI and the Civil Service Commission. Hilmer was assigned by the F. E. A. to defend Wheeler.

The Civil Service Commission sent a report to the House committee on un-American activities which said Hilmer immediately attacked the commission, stating that the hearings were "un-American and totalitarian." Hilmer demanded that Wheeler's accusers be brought to face him. The commission explained that the loyalty board had neither power of subpoena nor money to pay the transportation and other costs of witnesses.

"Attorney Hilmer was abusive all through the hearing," the report said, "and at every opportunity would belittle the Civil Service Commission, insult the board members and attempt to bulldoze the board."

Hilmer formerly was assistant to Max Lowenthal, the mysterious ubiquitous figure only recently introduced to public notice by Jonathan Daniels, one of President Truman's selfless secretaries, in his Truman biography entitled "Man of Independence." Daniels depicted Lowenthal as a dominating personality who had spotted a promising, or pliable, character in the petty county commissioner from Kansas City. Lowenthal had had a hand in molding Truman's beliefs, which abruptly turned radical socialistic. In Daniels' description, Truman was a sort of Mortimer Snerd who got an attack of intellect after Lowenthal introduced him to Louis D. Brandeis. Daniels portrayed Lowenthal as a modest man, but Lowenthal's own testimony disclosed an arrogant, boastful fellow when he appeared before the House committee on un-American activities.

Unlike George Shaw Wheeler, who appeared with Lowenthal's assistant, Lucien Hilmer, as his counsel, Lowenthal refused to be examined at all by the Civil Service Commission. Lowenthal spoke scornfully of a "little" investigator for the commission. He said it would be beneath his dignity to answer. Lowenthal substantially refused to tell the committee on un-American activities the names of mysterious private organizations which procured his appointment to an important financial position on the staff of General Lucius Clay in Berlin or the names of individuals who approached him to that purpose. The committee let Lowenthal get away with this defiance. But Buchanan's committee caused the indictment of Edward Rumely and Joseph Kamp for refusing to make public the names of individuals who bought books from them advocating their concept of constitutional government.

Louis Little, of Pittsburgh, counsel for Buchanan's committee, came under fire from Congressman Clare Hoffman, of Michigan. He retired from the inquiry before the committee expired.

FRED OTHMAN

Spring Is Already Upon Us

McCLEAN, Va.—I don't want to brag, or even put the U. S. Weather Bureau out of business, but the Othman long-range weather service, consisting of a horse, a family of skunks and a few other birds and beasts predicted last Fall that a hard Winter was coming up. You know what happened. We had icicles and the coldest dang Winter since George Washington crossed the Delaware. Predicting same was simple. The horse grew a magnificent fur coat; the skunks made themselves at home in the warmest stall in the barn; the caterpillars grew extra rings of hair and the peddlers of tires with sawdust in the treads for icy driving never were so thin. The result was obvious. So if the official forecasters blindly will stifle their sneers and keep their eyes on their barometers, I shall predict, with the aid of my furry assistants, the sort of Spring that's en route.

It's almost here now; warm, damp and to be featured by daffodils in blossom so early that the newspaper photographers will take pictures of the first ones.

Already they're poking green from the snow on the shady side of my house. A daffodil, I hasten to admit, is a notoriously unreliable sign. A horse is better. Never makes a mistake.

And our horse at this writing is shedding his overcoat as fast as he can. Rub your fingers over his flank and you get a fistful of hair. Try to use a curry comb on him and in two swipes you clog it; he is preparing for a warm Springtime.

This also goes for the skunks, which strut lordly through our wood lot. Their fur is shiny black, except for that white stripe, and even now one mother skunk is parading with five small skunklets in line behind her.

Rose bushes are something like daffodils; they sometimes get fooled and have their silly buds frozen off. Even so, they are an indication, and every rose bush on our place is sprouting small, reddish leaves. That is not all.

A man already has tried to sell me a milky disease-spore treatment for the Japanese beetles. The idea is to sprinkle into the earth the germs that kill the beetles before they gnaw down the rose bushes. This offer I turned down.

The Winter was so cold it killed most of the grubs and it is my further prediction that Japanese beetles won't be much of a problem this season. This goes also for ticks that stick to dogs.

If the Weather Bureau still is not convinced, I can report that our apple trees are in bud. The mud never was so deep, nor so sticky; I lost a shoe the other morning on the way to the henhouse.

Nor have I been deluged before with so many seed catalogues, which picture history's biggest cucumbers and pinkest peaches. Even the scientists are stirring in their cocoons and hitting print with items about doubling the nubbins of sweet corn by tinkering with their chromosomes. They do it with a goo extracted from the Autumn crocus.

The strawberry plants are creeping green through the mulch. The creek is bank high. Mrs. O. is insisting that I sharpen the plow. I don't care if the Weather Bureau does predict snow. Spring is upon us.

CHANNING COPE

Getting Its Color Back

Don't tell anybody, but the green is getting back in the fields of South Georgia and North Florida, and even here at Yellow River the fields are losing that brownish-gray color that makes everything look drab and bleak during our Winters. The January jasmine put out some blooms and the redbud trees are budding along the way. I saw pigs and cattle grazing on small grain in deep South Georgia. Along the St. Mary's River the first trials of Kentucky 31 fescue are looking good and the planters of it are getting enthusiastic. On the Ferguson farm there are 30 acres of it being grazed. The bitter Winter down there wasn't quite as bitter as up here and not so long-lasting. Fergo thinks they need prepare for only four months of Winter; possibly 4½ at the most.

If we have good luck from here out we will get by again without feeding any hay or concentrate.

When I left Yellow River 12 days ago the temperature was about 15 degrees and I told my associates to begin feeding hay to the cattle if it became necessary. It now develops they didn't have to.

Too, the warm spell now on has brought out the fescue and it has put on an inch of growth during the past week. We think we will get through the rest of the Winter without having to feed anything other than pastures. If so, this will be our fourth Winter the animals have gone through without additional feed.

Of course, we would be better off if we had another 20 acres of fescue and I am ready to admit also that we used about three-fourths acre per animal this Winter so far, but nevertheless we still haven't had to carry any feed to the cattle and that is quite a something. Furthermore, we have used no buildings for the animals and this lack of expense must be taken into consideration.

And we haven't gotten off the front porch much either. What I mean, really, is that we didn't get too far away from the fire. The cattle gained weight during the Winter and are in good shape. We culled out the worst ones about February 1 and they had been gaining all through the bitter weather.

On a seven-hour trip from Fernandina, Fla., to Yellow River, we pass through over 300 miles of territory. It is pretty shocking to see how little green growth there is along the road. The Winter has exacted an awful toll. On the other hand, we are not left completely without remedies. I, for one, believe that the fescue grass will meet our needs even in bad weather, if we have enough of it and if we do not begin grazing it until Winter sets in.

SENATOR SOAPER

A FRENCH engineer suggests making motorcars smaller. First, though, let safety engineers try them on the chuckholes in our spring pavements, for size.

DON'T ANYBODY make a motion to freeze tax levels, too. The time is past for this empty sarcasm.

THEIR BIRTHDAYS point up anew the absence of photos of Lincoln as a babe and of the young Washington in his experimental, or hatchet, phase.

A MICHIGAN college miss who dyed her hair green for a party and finds she is stuck with it is open for engagements as Vitamin C in good health pageants, ets.

OUR LANGUAGE grows at the rate of 1,000 words a year, if you can call an unpleasant oddity like "unzip" a word.

WHERE'S the justice in it all—letting German war criminals off entirely or with piffling penalties, while Hirohito has to wait three years for delivery on the Cadillac?

FIREBALL POWERED

Want more THRILL per dollar?

WHAT are the things you hope some day to have in an automobile?

Is it power that rises to every challenge?

Is it the satisfied feeling of being a very important person there at the wheel?

Is it day-long comfort and ample dimensions that make every trip a pleasure?

Is it the durable goodness of sound construction—the sturdy strength that will outlast the years?

Well, sir, the time has come for you to take to heart these three words of sensible advice—"SMART BUY'S BUICK."

Every Buick has Fireball power—an exclusive combustion principle that makes each drop of fuel do extra duty.

Every Buick has coil springs on all four wheels—that add to your comfort and never need service.

Every Buick can be had with Dynaflow Drive,* which lends extra smoothness to all the miles you drive and saves wear on tires, engine and transmission for long-run economy.

Every Buick sparkles with added conveniences, refinements, appointments that lift these 1951 beauties far above the "utility" level and make them a special joy to own.

And when it comes to price—we ask you to compare Buick with the field. Come see us soon. Lots of folks are comparing and finding there's no buy like a Buick.

*Standard on ROADMASTER, optional at extra cost on other Series. Standard equipment, accessories, trim and models are subject to change without notice.

"Smart Buy's Buick"

Tune in HENRY J. TAYLOR, ABC Network, every Monday evening.

YOUR KEY TO GREATER VALUE

NO OTHER CAR PROVIDES ALL THIS:

DYNAFLOW DRIVE—saves strain on driver and car • **FIREBALL POWER**—high-compression, valve-in-head engine gets more good from every drop of fuel • **PUSH-BAR FOREFRONT**—combines smart style and unsurpassed protection • **WHITE-GLOW INSTRUMENTS**—greater clarity at night • **TORQUE-TUBE DRIVE**—steadies ride, improves driving control • **4-WHEEL COIL SPRINGING**—cushions ride, saves servicing costs • **DUAL VENTILATION**—outside air fed separately to right or left of front compartment • **SELF-ENERGIZING BRAKES**—hydraulic—multiply pedal-pressure five times at brake drum • **DREAMLINE STYLING**—tapered, car-length fenders, gleaming sweepspears on most models • **Plus:** Self-locking luggage lid, StepOn parking brake, two-way ignition lock, Safety-Ride rims, Hi-Poised engine mounting, Body by Fisher

Phone Your BUICK dealer for a demonstration Right Now!

O'SHIELDS BUICK
125 W. Ponce de Leon Ave.
Decatur, Ga. DE. 3371

HIX GREEN BUICK CENTER
North Avenue—
Between the Peachtrees
VE. 5844

TOM MITCHELL BUICK, INC.
3130 Roswell Road, N. W.
In Buckhead
CH. 9446

EAST POINT CHEVROLET DEALERS, INC.
600 N. Main Street
East Point, Ga. FA. 2611

WHEN BETTER AUTOMOBILES ARE BUILT BUICK WILL BUILD THEM

Associated Press Wirephoto

'MANEUVERED MOTION' MEANS NO BALLOON

Dr. Anthony Mirarchi Explains His Flying Saucer Theory

Former AF Scientist Warns Of Flying Saucer Danger

SCITUATE, Mass., Feb. 25—(AP)—A former Air Force scientist Sunday brushed aside the idea that flying saucers are just balloons and urged a full investigation of what he said may be experiments by "a potential enemy of the United States."

Dr. Anthony O. Mirarchi, who was employed by the Air Force as an air chemist in its geophysical laboratory, took issue with a recent magazine article written by Dr. Urner Liddel, Navy scientist. Liddel said what people have been seeing are plastic balloons sent into the upper air for radiation research.

Mirarchi said that if flying saucers are experimental missiles launched by foreign hands they could "lead to a worse Pearl Harbor than we ever experienced."

"The Navy report is erroneous, it lulls people into a false sense of security," he said in an interview.

He said that as an assistant chief of a branch of the geophysical research organization, he conducted an investigation and recommended a "considerable appropriation" to press a study of the mysterious phenomena.

At Washington, an Air Force spokesman who was asked about Mirarchi's contentions, had this to say:

"In over 500 investigations we have made so far we have yet to find one concrete bit of evidence to back up these reports of flying saucers."

However, the spokesman added, the Air Force has not terminated the long study of flying saucer rumors. It is still to be carried on at the USAF Air Materiel Command center at Dayton, Ohio, with Col. Harold E. Watson directing the studies.

Dr. Mirarchi said that after studying extensive files of the Office of Strategic Information, covering hundreds of eyewitness reports of flying saucers or "fireballs," he concluded the observations were consistent with "a missile programmed in advance."

In other words, the objects had "maneuvered motion," as though guided by some mechanism. He said the description of vertical and horizontal motions did not indicate any natural phenomenon like a meteor or the erratic motion of drifting balloons.

He remarked that a number of "the fireball observations came from a certain region of New Mexico which is critical to the national interest." In that region is the Los Alamos atomic installation.

Dr. Mirarchi, a native of Shamokin, Pa., took his doctor's degree in chemistry from the University of Rome. He left his government position to enter business for himself and now lives in Scituate.

The Will Rogers of the South. That's Jack Tarver, whose daily column in The Atlanta Constitution brings chuckles to thousands of readers. Jack's talent is double-barrelled. He wields a light touch and yet gets in sledge-hammer blows against the fallacies and foibles of the times.

ADVERTISEMENT

Don't Go Through Life . . .

Not Sick Enough To Stop Working; Not Well Enough To Work Well

Many people go through life not sick enough to stop working, but not well enough to work well. Some folks do something about it, others just talk about it. Mrs. J. H. Digby, Cedar Glades Rt., Hot Springs, Ark., could offer a word of advice to those folks who postpone doing something to help themselves. Her advice would be . . . take HADACOL, for Mrs. Digby found that by taking HADACOL, she was giving her system Vitamins B1, B2, Niacin and Iron which it lacked. And taking HADACOL helped her overcome those deficiency-caused ailments; she keeps right on taking it now that she is feeling good, to keep those troubles away.

Mrs. J. H. Digby

Here is what Mrs. Digby says:

"I am 51 years old and I have suffered from stomach distress for some time with bloating and gas. I was weak and nervous and I couldn't sleep at night. I read in the paper about HADACOL. I started taking it and I have taken five large bottles. It helped me from the start and now I feel fine. I wish everybody that had stomach distress would try HADACOL. I can truthfully say it is fine."

(C) 1951, The LeBlanc Corp.

Salvationists Celebrate 60 Years in City

The 60th Anniversary of Salvation Army work in Atlanta will be celebrated March 2 to 5 as 1,200 delegates converge on the city from 15 Southern States.

Lt.-Commissioner Albert E. Chesham, Southern Territorial Commander, will be in charge of the anniversary meetings.

High point of five meetings open to the public will be a lecture Sunday night in which Commissioner Norman S. Marshall, a former director of young people's activities and principal of the training college in Atlanta from 1927 to 1935, will give an up-to-date picture of the Salvation Army's International program.

Other meetings include a Missionary pageant on Friday at Wesley Memorial Church where Col. William Noble, who has recently returned from India, will speak. Delegates will parade to the City Hall on Saturday at 2 p. m. to be welcomed by Mayor Hartsfield, and they will hear a Festival of Music Sunday night in the gymnasium of the Atlanta Division, University of Georgia. Ten Salvation Army bands will be directed by Maj. Frank Longino.

The future of the Army's program in the South will be discussed Monday and Tuesday in the Officer's Councils.

China-India Trade

NEW DELHI—(AP)—India is exchanging books with Communist China. The Chinese Government has sent a number of volumes in the Chinese language to the National Library at Calcutta. Some Hindi and English books on India are being selected by the government here for presentation to China.

STAR GAZER

By CLAY R. POLLAN

Your Daily Activity Guide According to the Stars. To develop message for Monday, read words corresponding to numbers of your Zodiac birth sign.

ARIES MAR. 22 – APR. 20	13-29-39-43 69-70-77	TAURUS APR. 21 – MAY 21	32-42-46-55 58-62-68
GEMINI MAY 22 – JUNE 22	2-15-27-45 65-71-78	CANCER JUNE 23 – JULY 23	24-28-37-40 53-63-72
LEO JULY 24 – AUG. 23	4-6-12-17 48-75	VIRGO AUG. 24 – SEPT. 22	26-35-49-52 61-64
LIBRA SEPT. 23 – OCT. 23	1-3-7-11 36-38	SCORPIO OCT. 24 – NOV. 22	16-18-31-51 67-76
SAGITTARIUS NOV. 23 – DEC. 22	9-10-23-34 47-57-66	CAPRICORN DEC. 23 – JAN. 20	22-25-44-54 56-59
AQUARIUS JAN. 21 – FEB. 19	8-19-20-33 41-60-74	PISCES FEB. 20 – MAR. 21	5-14-21-30 50-73

1 Take, 2 Delays, 3 Every, 4 Personal, 5 Keep, 6 Initiative, 7 Precaution, 8 Welcome, 9 Put, 10 Forth, 11 To, 12 Influential, 13 Hold, 14 A, 15 Obstacles, 16 Pride, 17 Friends, 18 Can, 19 Some, 20 Certain, 21 Tight, 22 Assistance, 23 Your, 24 It's, 25 Support, 26 Play, 27 Shortages, 28 Hard, 29 To, 30 Lid, 31 Be, 32 Surprise, 33 Somebody, 34 Views, 35 Your, 36 Protect, 37 To, 38 Interests, 39 A, 40 Get, 41 Into, 42 Move, 43 Set, 44 From, 45 Opposition, 46 Could, 47 With, 48 Can, 49 Hunches, 50 On, 51 A, 52 Expect, 53 Started, 54 Private, 55 Avert, 56 Source, 57 Quiet, 58 Trouble, 59 Indicated, 60 Your, 61 Some, 62 Act, 63 At, 64 Gains, 65 Pile, 66 Firmness, 67 Lonely, 68 Quietly, 69 Course, 70 With, 71 Up, 72 Anything, 73 Emotions, 74 Affections, 75 Help, 76 Affair, 77 Persistence, 78 Discouragingly

Good · Adverse · Neutral

YOUR STARS TODAY

Sun in Pisces

General Tendencies — Today seems to be an excellent time for starting the week, what with lively indications for health and high spirits, increasingly favorably money matters and a little additional pep or stimulus for serious work. Maybe the truly social or romantic side of life will have to wait until later on but there will still be enough activity to keep most people occupied. The day seems to be excellent for people born in the last part of October or the middle of March.

If It's Your Birthday—I don't see how you can complain about having a poor year in 1951, but are a very sensitive person and may feel that not everything has turned out exactly according to specifications, even when nearly everyone else would think that prospects were booming. You have changes ahead of you, probably resulting in some financial benefit, but as you are not particularly fond of unexpected new condition you may not welcome these opportunities. Try to look upon them as open doors to future good fortune.

3 Win Emory Scholarships

Three Atlanta high school youths literally "talked" their way into college scholarships during the weekend at a speech contest sponsored by the Barkley Forum of Emory University.

Jack Marvin Horowitz, of Grady High School, was proclaimed first prize winner of a $450 scholarship. Howard Klein, of the Junior League Speech School, won second prize, and Bobby Roberts, of North Fulton High School, took third place. They received $250 and $200 scholarship prizes respectively.

The winners were announced at a dinner given the contestants in the Alumni Memorial Building at Emory. Other contestants were Charles Berner, of Hoke Smith High School; Robert Hansard, of Roswell High School, and John Goff, of Druid Hills High School.

Judges for the contest were: James H. Dornberg, Instructor in Economics; George A. Neeley, Associate Professor of Speech, and Dr. Judson C. Ward, Dean of the College of Arts and Sciences. C. B. Rogers was chairman of the speech contest.

GARGLE BAYER ASPIRIN TO EASE SORE THROAT DUE TO A COLD FEEL BETTER FAST!

Gold Coast Solons Tutored at College

ACCRA, Gold Coast, British West Africa, Feb. 25—(AP)—Members of the Gold Coast's new legislative assembly took a special two-day course over the weekend in parliamentary procedure. The assembly meets Monday.

Professors of the University College of the Gold Coast conducted the course, attended by 50 of the 84 members, and said their students showed an intense interest in learning more about the subject.

The 4,000,000 Gold Coasters won a measure of self-government under a new constitution which became effective the first of the year.

Doors—Windows
Jones & Hardin, MA. 1107

Enjoy this different dark bread

Betsy Ross ROMAN MEAL BREAD

We are in a state of Emergency.
We must build our military strength—and,
at the same time, we must keep our economy strong
for the long pull. Inflation bleeds both!

How to pay for tanks and guns — and still hold the line on Inflation

No American begrudges one dollar *necessary* for defense but nobody wants to spend a single cent unnecessarily.

Congress has the responsibility of reducing non-defense spending as much as possible. What is left will still be a big enough burden for all of us.

There are two ways we can pay for defense while holding the line against Inflation.

The first way, which President Truman has endorsed, is to go on a "pay-as-you-go" basis. Under this plan the Government takes more from everybody in taxes to balance *its* income with its spending. Every individual then, has less to spend. This stops some of the demand for scarce civilian goods and helps make what is available go around.

To make "pay-as-you-go" work, and to keep the Federal debt from going higher, all individuals and businesses will face higher Federal income taxes as well as other taxes which both add to the Government's income and discourage individual spending. This calls for tough decisions and sacrifices.

The second and less desirable way is for the Government to pay for part of its spending by borrowing. The least inflationary way to borrow is from the people. This is done by selling bonds directly to individuals or to investing institutions. By this method people save, instead of spending for scarce goods, and this helps reduce the demand for these goods. Borrowing, however, means increased taxes now as well as later to pay this debt.

5 more things that must be done to check Inflation— even with price controls

1. **Increase production:** To meet defense needs and provide civilian necessities.
2. **Maintain credit curbs:** To reduce the competition for civilian goods.
3. **Increase personal savings:** To provide investment money for greater production and to lessen the demand for goods.
4. **Buy only for real needs:** Overbuying only increases shortages, adds to the inflationary pressures.
5. **Cut non-military expenditures:** To provide money for vital military needs and to hold down tax increases and borrowing.

These things won't be easy for any of us to do. We must also forego increased wages and profits unless they are the result of increased production. But everybody will agree it's worth sacrificing to prevent the Sixth Column Enemy—INFLATION—from bleeding our economy.

★ ★ ★ ★

This message is one of a series on Inflation brought to you by the life insurance companies and their agents who believe that keeping America strong is the job of each and every one of us.

You can help check Inflation by doing your part and by letting your representatives in Government know that *you* support every action they take to stop Inflation—The Sixth Column Enemy.

Institute of Life Insurance
488 Madison Avenue, New York 22, N. Y.

★ ★ ★ ★

MISS MIRIAM GAY

Miss Gay Betrothed

Mrs. Linwood D. Gay, of Atlanta, announces the engagement of her daughter, Miss Miriam Gay, to Hunter Meighan, of Mamaroneck, N. Y., State Assemblyman from the 4th District, Westchester County, N. Y. The wedding is scheduled for Spring.

Miss Gay is the daughter of Mrs. Gay and the late Mr. Gay, and the granddaughter of the late Rev. Louis R. Simpson of Cuthbert, and the late Dr. William M. Gay of Milltown, Ala.

Mr. Meighan is the son of Mrs. Burton C. Meighan and the late Mr. Meighan of Mamaroneck. He is a graduate of Columbia University and the New York Law School, and is a member of the law firm of Meighan and Necarsulmer, of New York City. He belongs to the Alpha Delta Pi fraternity, the Larchmont Yacht Club, Columbia University Club, and the Westchester, New York State and American Bar Associations.

Chinese Girl, Korean to Talk Here Friday

Churchwomen and the general public will gather in the Audio Visual Room of the Carnegie Library here March 2 to hear how a representative of China and a representative of Korea view the enmity of their homelands.

Both Miss Hilda Keng of China and Charles Song of Korea say that real peace and friendship between the warring nations will not come from the use of arms, but only from the hearts of men of good will influenced by the Prince of Peace.

Miss Keng, a graduate of Christian mission schools in China, adopted Christianity as her faith and was disinherited by her wealthy Confucianist family for doing so. To further her religious education, she sold her jewels for the price of ocean passage to the United States and entered Peabody College in Nashville, Tenn. When she had completed her course there, generous friends helped her to enter Emory School of Theology here.

When she has finished her course here, and when the war is over in China, she hopes to set up a school there for underprivileged youth. She plans a school like Berry Schools in North Georgia.

Song, having completed his theology course at Emory, was ready to return home when war broke out. Orders came for him to remain here for the present, so he is doing postgraduate work at Emory.

This Korean father of four said his wife writes that an estimated 90 per cent of Korean Christians have been killed by Communists, and that stark tragedy, death and destruction are rampant.

Song praised the work of Church World Service in his homeland, saying that thousands of suffering, destitute refugees have lost everything but faith in a God of mercy and love as exemplified in the help of friendly people.

The meeting is sponsored by Atlanta Churchwomen.

Tucker Legionnaires Slate Charter Dinner

In dedication of its permanent charter, Tucker Post N. 207 of the American Legion and Auxiliary will entertain at a dinner Wednesday night at the Legion Hall in Tucker.

One hundred Legion and Auxiliary members will assemble at 7:30 o'clock with Almond Goza, Commander of Post No. 207, as master of ceremonies. Speakers will include Elmer Barfield, Jack Shuford, Mrs. C. C. Adams, Mrs. H. J. Ashworth, Mrs. L. L. Hargrove and Jack Kenley, the high school student who won the Americanism essay contest for 1950.

Mrs. J. W. New, Mrs. J. W. Jackson and Mrs. Iva Williams form the entertainment committee.

WANTED 10 LADIES
WHO WANT TO LEARN
BEAUTY CULTURE
SPECIAL PROGRAM
MUST APPLY IN PERSON
ARTISTIC 5 ½ AUBURN
Cor. Peachtree

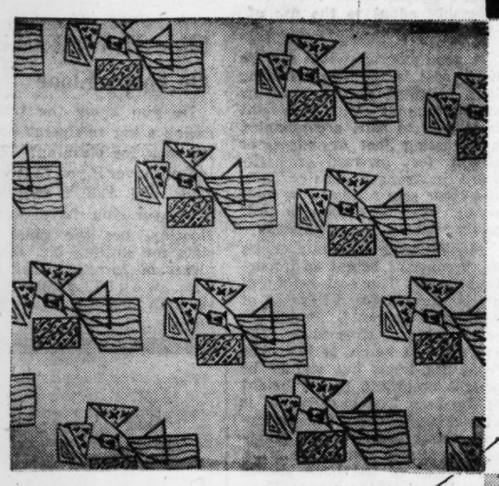

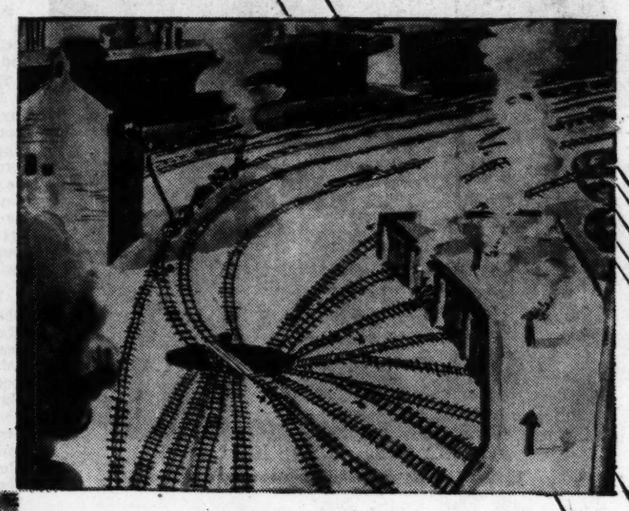

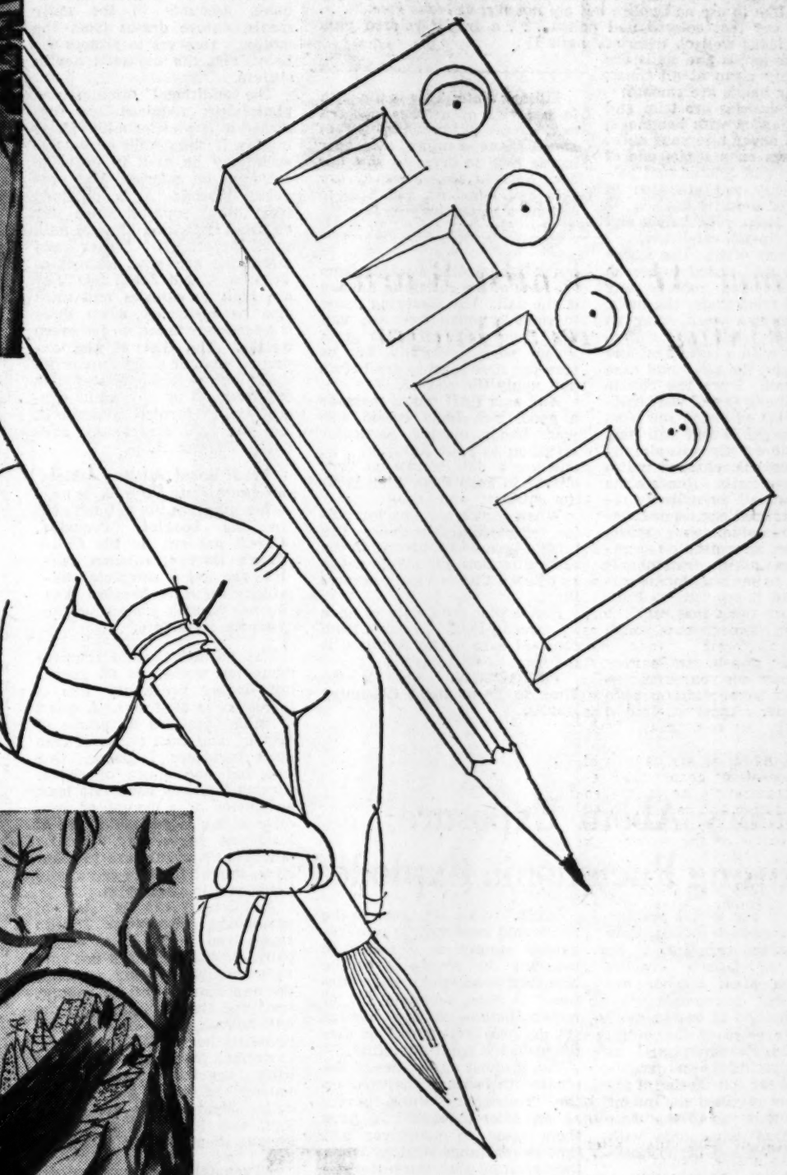

YOUNG GEORGIA ART

Children of Georgia, from the 7th through 12th grades, have submitted over a thousand pieces of creative art to the 1951 Scholastic Art Awards contest. Of these, many will be sent on to the National Jury to be placed beside the art of the 47 other states. Once again, Rich's is privileged to exhibit the work of these talented young artists. In Rich's Magnolia Room, today through March 10th, you are invited to see Georgia's art of tomorrow.

RICH'S

Home and Family

Edited by
Agnes Reasor Olmstead

THE ADVENTURES OF LINDA

Pale Polish Enhances Clean Teen Fingertips

Linda's query about her nails concerned only the use of polish: "I would like to use nail polish but am not sure it looks good." . . .

Let's say that colored nail polish . . . a fragile-colored pink tone . . . looks well on teensters' nails IF:

1. Your hands and nails are scrupulously clean at all times;
2. Your hands are smooth;
3. The cuticles are trim and neat, not jagged with hangnails;
4. You never bite your nails.

Fall down on a single one of these rules and colored nail polish will only call attention to your hands' defects.

Editor's Note: This is the fifth in a series of articles devoted to a course in "growing-up," in which Linda, a typical teen-ager learns how to dress to suit her age, how to take care of her skin and her hair, and how to become a young lady of 13.

How to keep your hands and fingers in tip-top condition?

Scrub them often. Use a special white nail pencil to bleach away stains and remove any caked dirt from under the nails. Several times a week, wrap an orangewood stick in cotton, moisten it with a cuticle oil and work around the sides and base of each nail. Push the cuticle back, gently, to reveal your half-moons. This will keep you from getting hangnails and will help you get rid of any you already have. Never let chipped polish stay on your nails. Remove the polish from all 10 nails or repair the chipped one immediately. For removing your polish, dip a piece of cotton in a remover, (one which contains oils beneficial to both nails and cuticles) hold it on your nail for a second or two, then pull the cotton off, taking the polish with it.

To apply polish, use a very small amount on your brush to prevent it from running onto your cuticle. Apply it with a quick light stroke, working from the base of the cuticle to the end of the nail. Use cleansing tissue to remove polish from the nail tip. Two coats of polish gives longer wear, naturally, but be sure the first coast is dry before you apply the second.

And as a final touch, massage a good, rich hand cream into your hands, paying particular attention to your knuckles . . . and use a dab or two on your elbows to keep them from looking grubby.

When you're not wearing polish, try buffing your nails. Ten times on each nail, always in the same direction, for a high sheen and lustre that is vastly becoming.

Hands that are lovely to have . . . and to hold . . . come from constant care. And teentime is the time to start caring.

TOMORROW: Now is the Time to Form Good Grooming Habits.

DR. BRADY

Theory About Exposure Causing Pneumonia Exploded

In Osler's day it was permissible to discourse ponderously about "lowered resistance." For example, in Osler's Practice (1906) the great teacher described lobar pneumonia (that is, inflammation of one or more of the five lobes of the lungs, due to the Pneumococcus) as infectious, giving several practical reasons for considering it infectious, yet retained the quaint statement that "as to the close association of pneumonia with exposure there can be no question."

Arbitrary, dogmatic statements like that were accepted as "authoritative" in Osler's day. If any physician questioned the "close" association between pneumonia and "exposure" he kept his doubts to himself—it would have been professional suicide to challenge a teaching of such an eminent medical authority.

But this is not Osler's day. It is your day, and your children's day.

There is an overwhelming weight of scientific experiments, clinical evidence and ordinary and extraordinary experience against the Oslerian assumption of a "close association" between pneumonia and "exposure." On the other hand there is precious little evidence of any kind that "exposure" and pneumonia are more closely associated than "exposure" and any other type or kind of illness or disease you care to mention.

"Cold," wrote Dr. Osler in the nineteenth century, "is now regarded simply as a factor in lowering the resistance of the bronchial and pulmonary tissues." A fine sounding bit of mumbojumbo—no one has as yet defined "resistance" or distinguished it from immunity.

The medical authorities of the nineteenth century conjured up the "resistance" thing purely as an after-thought. It gave them room to maneuver and time to rearrange strategy when they realized that the infectious nature of pneumonia must take precedence over the silly old notion of "cold settled in the lungs."

Osler's conception of "exposure" was a wetting or a chilling, in the chapter on pneumonia. In the chapter on chronic rheumatism he wrote: "It is most common among the poor, particularly washerwomen, day laborers, and those whose occupation exposes them to cold and damp."

Cold and damp, my eye. Unpleasant, uncomfortable, sometimes downright painful, is the ordinary everyday "exposure" to cold, dampness, wetting of feet or clothing, drafts, sudden changes of weather, lack of sufficient clothing, chilling living quarters. But in any circumstance one who has to endure such "exposure" may at least feel assured that, short of frostbite or freezing, no indisposition or illness will follow the chilling or the ducking.

IDA JEAN KAIN

Skimpy Diet Pares Health In Pregnancy

When the expectant mother understands why certain foods are indispensable in the diet, she will not want to run the risk of leaving them out of the daily menu during this important period.

Extra minerals and protein are needed for building the muscles, tissues and bones of the new baby. And there is increased need for all the vitamins. When these growth materials are not included in adequate amounts in the daily meals, nature draws from the mother's reserves to protect the baby, and the mother's health suffers.

The additional calcium and phosphorus required are furnished in a quart of milk. Many inquire if skim milk or buttermilk may be used in order to cut down on calories. Yes, provided Vitamin A is obtained from other sources, since this essential is lacking in skim milk and buttermilk. Butter and margarine are good sources of Vitamin A, but being fats they are high in calories and must also be restricted when there is a tendency to put on too much weight. The diet of the expectant mother should under all conditions be supplemented with cod liver oil or a vitamin concentrate to furnish Vitamin D, and this will also insure adequate Vitamin A.

What about calcium tablets as a substitute for milk, is another question. As pointed out in the booklet "Prenatal Care," put out by the Children's Bureau, calcium tablets are not a complete substitute for milk because they do not furnish protein or the vitamin riboflavin.

The normal protein requirement for women is 60 grams, but during pregnancy this is increased to 85 grams. A quart of milk furnishes 32 grams of protein, and each ounce of lean meat furnishes 7 grams. One egg and one ounce of cheese furnish 7 grams each. At least a quarter of a pound of lean meat a day is desirable, and at least one egg a day. Smaller amounts of protein are furnished in the wholegrain cereal and bread and in vegetables.

Additional iron is also of paramount importance. Nature stores iron in the liver of the baby. If the diet does not furnish enough of this mineral, the new mother will be anemic, tired and flabby. Moreover, she will have a most difficult time restoring her health and figure to normal. Meat, eggs and green leafy vegetables are good sources of iron and needed daily. Meat organs are excellent, and it's a good plan to include them twice each week.

"Prenatal Care" emphasizes that when the doctor advises less salt, none should be added to the cooking. The other members of the family can season their food later. After a few days, salt will not be missed.

A warning against too many rich foods is also given. Cake, candy, jelly, pastries, soft drinks and other "goodies" can send weight sky-high, take away appetite for the protective foods and lessen vitality.

This excellent booklet "Prenatal Care" is for sale by the Superintendent of Documents, U. S. Government Printing Office, Washington 25, D. C. The price is 15 cents.

WOOD CARVER TURNS ICE CARVER
Easton Greene puts finishing touch on a swan.

SOMETHING SPECIAL FOR PARTY

Ice-Carving Is Centerpiece To Complete Table Decor

By AGNES REASOR OLMSTEAD

Hostesses faced with staging an unusual party in the next few months for the sweet girl graduate, the June bride, or any other special event, can take heart—we found an answer! Club chairmen planning a fancy luncheon to conclude the year's work might find a clue here, too.

The trick is to use a dramatic centerpiece of sculptured ice, plain or in colors, lighted from underneath, and either surrounded by flowers or holding enticing food.

"Atlanta hostesses can have any thing they want, carved from ice," said Easton Greene, the creator of the spectacular pieces. "Ice companies carry swans and relish baskets in stock but we can carve any design for any occasion if we have a two-day advance order."

Greene was a furniture designer who learned wood carving from his father. When he developed a dust allergy he picked up his wood chisels and applied his skills to a block of ice.

"I can carve a three-foot swan in about an hour but it takes about two hours to carve bunnies pulling a cart. The most unusual thing I ever carved was a casket with a man in it which was used on the speaker's table for a morticians' "banquet," said the soft-spoken ice artist.

The result of Greene's talents we saw at a luncheon for the wives attending the recent Southern Ice Exchange Convention. The Spring baskets of ice were filled with dozens of bright radish roses, black and green olives and carrot curls.

The tossed salad was served from an ice cart pulled by a pair of ice bunnies; and everyone helped himself to butter from a brood of yellow chickens shaped from butter and—you guessed it—bedded on ice.

Nut meats—pecans, roasted almonds, filberts, or cooked chestnuts—are all delicious added to a bread stuffing for poultry.

Manners a la Mode

By YOLANDE GWIN

DEAR MISS GWIN:

I have been invited to lunch with a business associate at a hotel. I know it is an obligation affair, and I know she can not afford to entertain in this manner. Knowing this would it be proper for me to suggest tipping the waiter since she will pay the check?

J. H. P., Columbus

Answer. Your hostess not only pays for the lunch but also tips the waiter as for the expense, I feel sure that she has investigated the price and is doing what she can afford and what she thinks best.

DEAR MISS GWIN:

I had planned to be married, but the wedding has been called off. I am returning the wedding presents and I want to know if I should make any explanation in the notes which I send with the gifts?

Once A bride-elect.

Answer. Only a brief explanation is necessary. I feel sure that all who sent you presents know that the wedding has been called off, so there is no reason to go into that. And then too, it is a private affair and I see no reason for you to discuss it. Just write a brief note expressing your appreciation of the thought in sending the present.

DEAR MISS GWIN:

I am a teen-ager and I want to know when I go to a big high school dance should Daddy or my date give me the money to check my wrap?

Teen-ager

Answer. It would be a thoughtful and considerate thing for your date to take care of the coat checks, but it is a wise girl who takes along enough small change of her own—or that which Daddy gives her, to pay for her wrap check. Few of the young boys or the men, for that matter, think of those "little things" but in defense of the men of all ages it is just an oversight rather than a lack of courtesy. Of course if both wraps—his and yours—are left at a main checking stand such as in a hotel, the man most certainly takes care of the check.

Let Comfort Guide Choice In Chair Buy

By SCARLETT BLANTON

Are you one of those people who continually clutches his midsection, aft, wailing, "Oh, my aching back?" Maybe its not the back-breaking tasks you've done. Maybe its the chair you've been sitting in.

A useful little folder, "How to Buy Straight Chairs" has been published, giving the do's and dont's of "chair-buying."

The folder stresses comfort as the first objective in chair-buying. To sit comfortably, one should have a straight chair that supports the body in a relaxed, normal posture for the length of the sitting period. And they remind you that good posture is the same for everybody regardless of size or height, because it supports the vital organs in a position to function effectively.

Before buying a straight chair, look carefully at the seat of the chair. The ideal seat is saddle shaped, because this natural scooped seat fits body contours better than a flat surface. The scoop, however, should not be deep enough to confine the body to one spot. In that case, tall and short people could not comfortably adapt to the use of the chair back.

A good average width for the chair seat is 18 inches. During long sitting periods, people make frequent shifts of weight from side to side, accompanied by crossing feet or knees, or sliding feet forward or backward in front of chair. Thus, the chair seat needs to be wide enough for the person to shift easily without losing balance.

Many people who buy chairs don't consider height an important factor. The seat height of a chair makes the difference of whether a person is completely comfortable or tires easily. The average seat height is 18 inches from the floor, but should be bought according to the height of the user. The back height is also dependent on the preference of the user. For the greatest freedom in use of the arms, the height of the back should clear the shoulder blades. Typists, pianists, and people who sew prefer this height.

A chair does not need to support the lower back, as the rigid pelvic bones support this area of the body. If vertical spindles or panels are used in the back of the chair, they should rise from the seat in a concave line, adaptable to body curves.

For relaxed support of the body, the upper part of the chair back should slant backward as it rises.

When buying straight chairs, one should also consider construction. Test the chair for rigidity, and see that it stands up firmly under pressure.

Also check to see that the legs stand squarely on the floor, and are substantial for the size of the furniture. If the grain follows the shape of the post, it will stand unusual strain.

Call The Constitution Home and Family Department for information about where to get this booklet.

Blot 'Running' Lipstick

If you have trouble with lipstick "running" into tiny pore lines around your mouth, smooth powder base around the contours of your mouth when you are applying it to your face. Blot with a tissue. Then pat face powder on with a handy cotton square. Lipstick applied over this foundation should stay set for hours.

Enjoying the Middle Years

By HARRY CASEY

An increasing problem of longer-living Georgians is how to make productive use of the Middle Years—those years between forced retirement and the age of physical and mental exhaustion. Harry Casey offers Constitution readers tips on making the Middle Years happy, active and financially rewarding.

Carlyle was not far wrong when he said: "Biography is the most universally pleasant and profitable of all reading." And it would be difficult for an American to find a more inspiring life story than that of Oliver Wendell Holmes. His distinguished service on the United States Supreme Court began when he was 61—an age at which many men are laying down their loads.

Holmes did not retire from the bench until he was 91. His brilliant decisions are still read and studied. Even at retirement, his young mind was still at the height of his powers. He was incorrigibly young.

It is possible, you see, to be old at 30 and young at 90. Your real age is more or less up to you. How you think, how you act—these indicate your real age regardless of the calendar.

What are the signs of old age? One authority answers this way: "You are probably growing ancient if you are increasingly careless about your personal appearance; if young people greatly annoy you; if you revive and cherish old grudges and prejudices; if you dwell too tiresomely on past experiences; if you are complaining and bitter toward the people around you."

On the other hand, if you have a keen interest in a hobby or other constructive activity, it is likely that, despite calendar and birth certificate, you can keep "incorrigibly young." Social service in the community—and many hobbies—are serious pursuits, not mere pastimes.

But there is also much to be said for those folks who started and promoted the Anti-Sour-Puss Club. For humor, too, is surely a part of wisdom—and laughing is an ideal exercise for middle-agers.

Slide Heavy Furniture On Soapy Floor

Do you know the trick for easing a big refrigerator out of its nook for cleaning? The job is a pushover if you first wet the floor and rub it with soap. Wherever you have washable flooring, use the same soap-slide for shifting big, rollerless pieces of furniture that otherwise would demand more strength than one woman should exert.

These Interesting People . . .

Mr. and Mrs. William E. Grabbe, who have been living in New Orleans since their marriage last September, left last week for Orlando, Fla., where Mr. Grabbe is taking a month's training course with Sears-Roebuck & Company. Afterwards they will establish residence in Jacksonville, Fla. Mrs. Grabbe is the former **Miss May Haverty**, daughter of **Mr. and Mrs. J. J. Haverty, Jr.**, of Atlanta.

Dr. and Mrs. John F. Denton returned Saturday from Miami where they were guests of former Atlantans, **Mr. and Mrs. Charles Holcomb**, at the Columbus Hotel. The Holcombs also had as their guests **Supreme Court Justice** and **Mrs. Hugo Black**, of Washington, D. C. Mrs. Holcomb entertained at luncheon at the Bath Club, honoring Mrs. Denton, Mrs. Black and **Mrs. W. Duncan Owens**, the former **Miss Wilmotine Perdue**, of Atlanta.

Dr. and Mrs. William Bennett have returned from a two-week vacation at Sun Valley, Idaho, where they went for the skiing. The Bennetts learned to ski at Yosemite Park while Dr. Bennett was stationed with the Army at San Francisco. They conditioned themselves for the trip by six weeks of setting-up exercises to avoid sore muscles.

Mrs. Richard Asbury, of Chattanooga, is visiting her sister, **Mrs. W. S. Elkin**, at the Georgian Terrace.

Mrs. R. H. English, of Washington, D. C., is the guest of her mother, **Mrs. Lillie H. Walker**, at 1708 Peachtree Sreet, N. E.

Mrs. Lamar Lovern is convalescing from a recent operation at Crawford Long Hospital.

Councilman and Mrs. James E. Jackson received congratulations from members of City Council's Water Committee and scores of other friends Wednesday as they observed their thirty-fifth wedding anniversary. Mr. Jackson is chairman of the Water Committee, is a former Mayor Pro Tem., and serves as Coucilman from Atlanta's First Ward.

Mrs. W. T. Spinks is convalescing from a recent operation at Emory Hospital.

Mrs. T. Hardage Thomas has returned to her home, following an operation at St. Joseph's Infirmary.

Bishop and Mrs. William R. Moody, of Lexington, Ky., arrive in Atalnta Tuesday to be guests at the Biltmore Hotel. Dr. Moody, who is Bishop of the Episcopal Diocese of Lexington, will preach Tuesday night at St. Luke's Episcopal Church.

this is no time to gamble with the cleaning of your valuable rugs, carpets

Over 80 combined years of experience of the Sharian management in cleaning and reconditioning of fine rugs and carpets are more important to you today because of changing conditions.

The Sharian charges are modest, in fact they are the same as they were five years ago. Don't gamble on your next rug cleaning need. Call for the nationally recognized Sharian service and be sure.

Crescent 6488

SHARIAN INC.
368 W. PONCE DE LEON AVE. DECATUR, GA.

need Embroidery Scissors?
ask for "Griffon"

$2.00
So light weight, yet so important for ripping... cutting notches for corners, and snipping threads.
GRIFFON CUTLERY CORP., New York 11, N.Y.

PORCH AND BALCONY RAILS

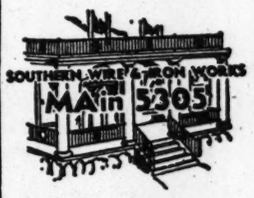

Designs and Estimates Without Obligation
441-445 Memorial Dr., S. E.

Mealtime is happy! Baby thrives!

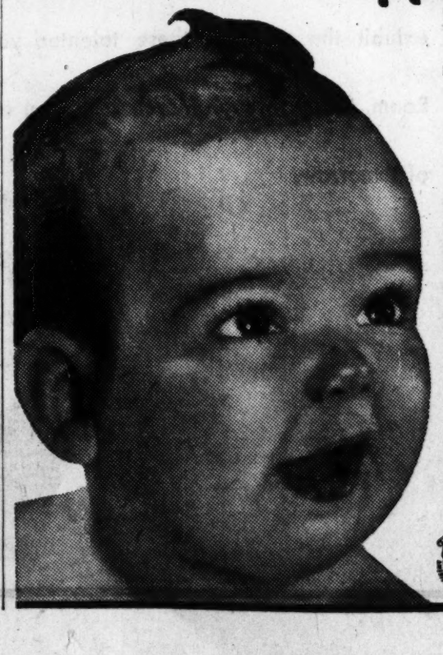

The finer flavor of Beech-Nut Foods makes eating a big pleasure for Baby!

Does your heart good to see how Baby enjoys Beech-Nut Foods. Their finer flavor makes mealtimes happy for both Baby and *you* when doctor recommends solids.

Small size label invites complete inspection of contents.

Start with Beech-Nut Cereals.

Babies love them...thrive on them!

Beech-Nut
FOODS for BABIES

All Beech-Nut standards of production and advertising have been accepted by the Council on Foods and Nutrition of the American Medical Association.

Designed just for you!

Our Arc Cut

1.50

It's the dramatic new haircut that's custom-fitted to YOU . . . the haircut that blends and shapes your hair in arcs that conform to the natural contour of your head. Ideal for the new Feminine Look . . . perfect for that smart, slightly longer length . . . it's your own lovely introduction to Spring.

Permanent Waves.....5.00 to 25.00

Davison's Beauty Salon, Second Floor
Phone WA. 7612 or LA. 1089

Constitution Staff Photo—Charles Tarvin

SLIPCOVERS SHOULD BE SMOOTH FIT

Mrs. Alex Lindholm of 208 Eureka Drive, N. E., makes and fits her own slipcovers, balancing the large floral print on the chair above with solid fabrics in key colors on other items of furniture.

GIVE CHAIRS PROFESSIONAL LOOK

Tailor New Slipcovers To Precise Lines of Article

Today, slip covers play an important part in decorating. Slip covers should fit as smoothly as a perfectly tailored suit, or the effect is lost. If accurate measurements are taken, and care is taken in exactly following the lines of the piece of furniture when cutting, the amateur can turn out slip covers that would do credit to a professional.

The classic type of slip cover, and the one most suitable for many different types of rooms is the plain tailored cover with welted seams and box-pleated skirt. This may be varied by the use of a ruffle in informal rooms.

The fabric chosen should suit the type of room. Use linens, chintz, damask and rough-textured cottons and rayons for formal period or modern rooms, finished with trim box-pleated skirt. Suitable decorative fabric designs for Early American or Provincial rooms may be ruffled-skirted. Modern patterns in the new fabrics are especially bold in designs, although this tendency is noticeable in period fabrics as well. Colors are clear and bright.

Fabrics for slip covers should obviously be heavy enough to tailor well, and not so heavy as to make bulky seams. Chintz, cretonne, linen, light rep, twill, cotton cheviot weaves and many others lend themselves to neat work.

Select slip covers that express your room, your family, and you! Choose patterns that harmonize with the color and design of your decorating scheme, fabrics that take family activities into consideration. Pick out practical wear-hards for the household of active growing youngsters; dignified styles for the home of sophisticated adults.

Use stripes and simple pleated treatments if you want to minimize a chair's proportion; large florals and flounces to make a piece seem bigger and more important. Remember—slip covers can do two things—help a misfit sofa or other old piece to attractive freshness and protect new upholstery.

Garden Club Meets Slated

Habersham Garden Club meets Monday at the home of Mrs. N. C. Harrison, Jr., with Mrs. Clem Powers as cohostess. Dr. W. G. Lee will lecture on camellias and Mrs. W. W. Anderson and Mrs. Donald Hastings will judge flower arrangements and floral specimens.

Club Estates Garden Club meets Tuesday at the Capital City Country Club with Mrs. A. D. Hammond, Mrs. J. R. Caldwell and Mrs. C. L. R. Nichol as cohostesses. The board meets at 10:30 a. m. and at 11 a. m. William Monroe will continue his lectures on Garden Design.

East Lake Garden Club meets Wednesday at 10:30 a. m. at the home of Mrs. Willis P. Lanier at 260 Candler Rd. Cohostesses will be Mrs. Ralph Harris and Mrs. Robert Woodbury. Mrs. Carl Lewis will speak on camellias.

Forsythia Garden Club meets Tuesday at 11 a. m. at the home of Mrs. James K. Fancher at 3094 East Pine Valley Rd. Cohostesses will be Mrs. F. Graham Williams, Mrs. Thomas P. Goodwyn, Mrs. T. Bolling Gay. "How We Use Our Flowers" will be the subject of a talk by Mrs. George Hoyt.

Wieuca Garden Club meets Wednesday at 10:30 a. m. with Mrs. John Brahoff at 3825 Wieuca Rd. Miss Emily Woodward will speak on "Gardens of Other Lands."

St. Charles Garden Club meets March 1 at noon with Mrs. George Zell and Mrs. Howard Lennard as cohostess. Mrs. Paul Soloman will speak on party favors and arrangements.

Rosemary Garden Club meets Tuesday at 2 p. m. at the home of Mrs. C. S. Burgess at 1739 North Decatur Rd. John Hudson will speak on New Shrubs and Plants.

Virginia Avenue Garden Club meets Tuesday at 2:30 p. m. at the home of Mrs. J. H. Bush at 755 Virginia Ave. Mrs. Steve McGarity will be cohostess.

Peachtree Garden Club meets Monday at 3 p. m. with Mrs. Alfred Kennedy at 14 Vernon Rd., N. E.

Peachtree Battle Garden Club meets Tuesday at 11 a. m. at Peacock Alley with Mrs. Carl Knox and Mrs. B. A. Martin as hostesses. Mrs. Arthur Harris will speak on Medium-Sized and Large Shrubs for the Southern Piedmont. Officers will be installed by Mrs. Chester Martin.

Garden Division of the Uncle Remus Memorial Association meets Wednesday at 11 a. m. at the Wren's Nest at 1050 Gordon St., S. W.

Rhododendron Club meets Wednesday at 12:30 p. m. with Mrs. H. K. Garges at 1017 Oxford Rd., N. E. Mrs. M. D. Sims and Mrs. R. C. Melton will be cohostesses and Mrs. H. C. Holbrook will present the program.

Linwood Garden Club meets Tuesday at 12:30 p. m. with Miss Dorothy Martin at 677 Barnett St., N. E. Eugene Heath will speak on Shrubs for Gardens.

Pinetree Garden Club of Smyrna holds its first anniversary meeting Monday with Mrs. Frank Straton. Mrs. Marvin Byrd will read an article by J. W. Johnston on "Things a Garden Club Can Do."

STORK SET

Sgt. and Mrs. T. D. Davis announce the birth of a son, Thomas Edward, Feb. 19 at Emory Hospital. Mrs. Davis is the former Miss Margaret Ball,

Mr. and Mrs. Clyde E. Fortner, Jr., announce the birth of a daughter, Carol Ann, Feb. 11 at Emory Hospital. Mrs. Fortner is the former Miss Jean Garner of Decatur.

Dr. and Mrs. Claude V. Van Sant, Jr., announce the birth of a son, Claude Victor, III, Jan. 31 at Charity Hospital in New Orleans. Mrs. Van Sant is the former Miss Caroline Estelle Ennis of Sandersville.

SOCIETY EVENTS

MONDAY, FEB, 26

Luncheon and linen shower at 1 o'clock for **Miss Jane Franklin** by Mrs. Ben Eldridge.

Helps keep skin soft and elastic
Soothes! Tones! Refreshes!
Eases aching leg and back muscles

WHEN YOU'RE EXPECTING a baby and your skin gets dry, tight and uncomfortable, rub gently with Mothers Friend to get quick relief. It soothes and refreshes—keeps skin soft and elastic—keeps muscles fresh and strong. Relieves tingling, numbing and burning feelings in back and legs. Only Mothers Friend has this special soothing and refreshing action. Try it today. $1.25 for generous size bottle at most drug stores.

Used for comfort by expectant mothers for over 78 years

MOTHERS FRIEND

A&P Proudly Presents...

EXTRA RICH Jane Parker BREAD

The New, Extra Rich Quality Loaf with More of the Finest Ingredients Money Can Buy...

ANY LOAF of bread you buy today is a good loaf of bread. Today's bread—made from top quality flour—is one of the best and least expensive sources of food energy known. But bear in mind before you buy that all breads are not the same.

Take the *new* Extra Rich *Jane Parker* Bread, for instance. This quality loaf is the result of long planning by A&P to bring you a better bread for your money—with more of the finest ingredients obtainable.

Each *new* Extra Rich *Jane Parker* loaf contains *more* milk nutrients ... *more* sugar ... *more* shortening ... *more* of the important ingredients that make for unsurpassed flavor ... unexcelled nourishment ... and better value.

...Plus Costlier Flour and Other Top Quality Ingredients

We make no exaggerated claims for Extra Rich *Jane Parker* Bread. We use no secret process to produce it. Its goodness and freshness spring only from the use of finest ingredients, properly blended, and baked as carefully as you would bake at home.

Double Your Money Back...

if you don't agree that *no other bread* among America's 10 leading brands offers a finer, fresher, more nutritious bread, and better value, than Extra Rich *Jane Parker* Bread.

A&P Food Stores

THE GREAT ATLANTIC AND PACIFIC TEA COMPANY

THEY DROVE UP WITH THIS TRAILER. NEXT THING WE KNEW, THERE WAS A SHOT.
HOW'S KARL DOING, TRACY?
CRITICALLY WOUNDED. SAM AND I ARE ON OUR WAY TO CHECK A HUNCH, CHIEF. WE'LL SEE YOU LATER.
THIS MATCH COVER WE FOUND IN THE TRUCK MAY BE A LEAD, AND THEN AGAIN—
LATER
HERE WE ARE, TRACY.
GRILL
DICK TRACY
HIGHWAY DEPT.
US 30
BEWARE ICY PAVEMENT
HERMAN
HI, DEEN. I THOUGHT YOU WERE OVER LECTURING CANYON'S AIR COMMANDO ON TOURNIQUET TECHNIQUE!
WHEN THEY REHEARSE THE ACTUAL OPERATION ON THE REPLICA OF THE PLACE THEY'RE GOING TO LAND — I GET CHASED OUT BY THE SECURITY BOYS!
OF COURSE THE CREWMEN TELL ME ALL ABOUT IT THE NEXT DAY — BUT THEIR LITTLE-BOY GAME GOES ON...
HOW DOES THE LITTLE BOY—GIRL GAME GO ON?
I DON'T THINK BRECK NAZAIRE KNOWS I USED TO HAVE DATES WITH STEVE CANYON... AND I'M TOO CHICKENHEARTED TO TELL HIM! THEY'RE SUCH GOOD FRIENDS!
GUYS USUALLY LAUGH WHEN I SIT DOWN WITH ANOTHER MAN... BUT I CAN FEEL FOR YOU, HONEY! MAYBE WOLVES TRAVEL IN PAIRS—JUST LIKE SNAKES!
STEVE CANYON
PAW--I'M FIXIN' TO GIVE LEETLE CRICKET A SHOWER PARTY AN' I CRAVE TO SLICK UP TH' HOUSE--UH-- WHY DON'T YE GO OUT IN TH' BARN TO NAP?
LAWSY!! I KNOW WHAT! LONG AS YE HAIN'T DOIN' NOTHIN' YE CAN MOP UP TH' FLOOR FER ME
SNUFFY SMITH
WHEN ATOMIC SCIENTIST MORLEY EXPLODED HERSELF INTO AN INVISIBLE STATE, IT SEEMED TO BE A GREAT OPPORTUNITY TO STUDY HUMAN BEINGS WITHOUT BEING OBSERVED--
SO SHE CHOSE CHARLIE DOBBS AS HER SUBJECT--- BUT BEFORE YOU COULD SAY GAMMA RAY SHE HAD FALLEN IN LOVE WITH HIM!
BUT-CHARLIE'S IN LOVE WITH SUE-- WHO THINKS CHARLIE'S IN LOVE WITH ANOTHER WOMAN!
REALIZING THAT AS A MERE VOICE SHE CAN'T COMPETE FOR CHARLIE PROFESSOR MORLEY TRIES TO BECOME VISIBLE AGAIN--BUT TO DO SO? SHE MUST HAVE A PICTURE OF HERSELF. SEND YOUR DRAWING OF WHAT YOU THINK SHE LOOKS LIKE TO-- R. VAN BUREN 220 EAST 42ND ST. NEW YORK 17, N.Y. % UNITED FEATURE SYNDICATE A $100. SAVINGS BOND TO THE WINNING PICTURE
ABBIE AND SLATS
COME IN....
KNOCK!
AND I'LL NOT BE HAVIN' NO CORNY JOE MILLER JOKES ABOUT ME BRINGIN' YE THIS SPECIAL BROTH, BEN BOLT!!
I WAS JUST GOING TO SAY...
...HOW GOOD IT SMELLED...
IT'S A SPECIAL BREW, BEN... BASED ON A RECIPE HANDED DOWN FROM ONE GENERATION O'CARNEYS— THAT'S ME MAIDEN NAME -T' THE NEXT... IT GIVES A MAN THE STRENGTH O' SEVEN ANGRY BULLS... OPEN WIDE, BOY!!
BEN BOLT
HA! AND SOME PEOPLE DON'T THINK I HAVE MUCH OF A FUTURE, KAYO.
YEH, AND NOT MUCH OF A PAST.
WELL, READ THAT.
"FORCEFUL, DOMINEERING, A FINANCIAL WIZARD AND INVENTIVE GENIUS."
WELL, LET'S GO.
HEY! DON'T THROW THAT AWAY!
I MAY WANT TO USE THAT FOR A CHARACTER REFERENCE SOME DAY.
MOON MULLINS
THE BARONESS DE PLEAT LOANED WINNIE SOME "COSTUME JEWELRY" TO WEAR AT HER FASHION SHOWING AT THE GILT RITZ HOTEL IN FLORIDA. THESE BAUBLES TURNED OUT TO BE THE STOLEN CROWN JEWELS WHICH WINNIE UNWITTINGLY DISPLAYED TO THE UNSCRUPULOUS GEM DEALERS AND CROOKS WHO ATTENDED THE FASHION SHOW ON A MYSTERIOUS TIP....
BEFORE YOU OPEN THAT DOOR, MISS WINKLE, REMEMBER- NOT A WORD TO ANYONE ABOUT THE BARONESS DE PLEAT!
Y-YES, MR. F.B.I. MAN..ER.. MR WILLIAMS.... I'LL REMEMBER!
KNOCK KNOCK
BE CAREFUL, MISS WINKLE.. YOUR LIFE IS IN GREAT DANGER!
Y-YES..UH.. I-I-WILL..
KNOCK KNOCK
OHHH...IT'S Y-YOU... M-M-MISTER F-FA-FACET!
AH, GOOD EVENING, MISS WINKLE...THOUGHT I'D DROP BY AND OFFER CONGRATULATIONS ON THAT SMASHING SHOW YOU PUT ON!
WINNIE WINKLE
THAT WAS MRS. CATSBY-- I WAS NEVER SO INSULTED!!
WHAT DID SHE DO?
SHE JUST HANDED ME A REDUCING MENU THAT'LL TAKE OFF 20 POUNDS!!
DOTTY DRIPPLE
YOU SAY LEFTY HAD HURT HIS HAND, MRS. WORTH?--GEE!--MAYBE HE WENT SOMEWHERE AN' FAINTED!
I'M QUITE SURE HE'S IN NO DANGER, GUSSIE!
MEANWHILE,
Y'SAY THEM OLD ROMANS USED T' BOX IN THESE, MISS KAZANNE? WITH STEEL WEIGHTS IN THEIR FISTS?
YES--BUILT-IN HORSESHOES, LEFTY!--NOW!--I THINK WE'RE READY FOR A TRIAL SHOT!
BUT, FIRST... CLOSE YOUR EYES A MINUTE, BIG BOY!
MARY WORTH
GET IT STRAIGHT, CHARLES! SHIFTING THE GENERAL'S REPRIMAND FROM YOU TO MYSELF WAS NOT DICTATED BY ANY AFFECTION FOR YOUR PERSONALITY.
I NEEDLED YOU INTO A RECKLESS FLYING STUNT...A GOOD OFFICER DOESN'T LET HIS PERSONAL FEELINGS INTERFERE WITH HIS JOB. I DESERVED TO BE CHEWED OUT AND I TOOK IT. THAT'S ALL..
MEANWHILE, IN THE ICY NORTH KOREAN HILLS, AN OBSCURE INCIDENT OF WAR TAKES PLACE...
DRIVER'S OUT CC' D, SARGE.
CHECK. LET'S SEE WHAT HE'S DONATING TO THE CAUSE.
TERRY
GRACIOUS, SUCH A STRANGE, WEIRD FEELING HAS COME OVER ME—
A SORT O' FEELING THAT ALL IS NOT RIGHT!! IT MUST BE A PREMONITION O' SOME KIND!
?
HECK—NO WONDER!! I HAD MY HAT ON BACKWARDS!!
GRANDMA
STOP! IS THAT THE CAR WE'RE CHASING?
IT LOOKS LIKE IT IS- OR WAS- MY CAR...
THAT'S MINE! I CAN STILL READ THE LICENSE PLATE-- MUSTA BEEN HIT BY A TRAIN--
DIANA AND THE CONVICT JEFF WERE IN IT--
IT LOOKS LIKE THIS IS--THE END OF THE TRAIL. POOR DIANA
I DON'T BELIEVE IT. IT JUST CAN'T BE--
PHANTOM
AFTER THE VARIOUS DEPARTMENT HEADS HAD MADE THEIR REPORTS ABOUT HOT-ROD
THE FACULTY BOARD CROSS-EXAMINED HIM!
COLONEL--AND FELLOW OFFICERS, AS MR. HOT-ROD'S TACTICAL OFFICER, I HAVE A FEW WORDS TO ADD!
--I'VE BEEN IN A POSITION TO VERY CLOSELY OBSERVE HIS PERSONAL CHARACTER AND MILITARY BEARING--
--I HAVE FOUND HIM TO BE MORE DEFICIENT IN HIS MILITARY CONDUCT THAN ANY OTHER CADET IN HIS CLASS!
--AND BESIDES THAT, THERE IS A PERSONAL MATTER THAT I MUST BRING UP...
--OH-OH! HERE'S WHERE OL' VESUVIUS PILES ON TH' FINAL STRAW THAT BROKE TH' CAMEL'S BACK! (GULP)--ONLY THIS TIME, IT'S MY BACK!
SMILIN' JACK
WOW! I CAN HEAR CHARLEY'S HORRIBLE SCREAMS YET! WHAT DID Y'DO TO HIM?
HM-M-M--NOTHING THAT HE WILL SOON FORGET, I TRUST--OR THAT WILL BRING HIM BACK FOR MORE-
Y'KNOW, BANCROFT, YOU REMIND ME AN AWFUL LOT OF A MAN I USED TO KNOW-- FELLOW NAMED WARBUCKS--
EH? OLIVER WARBUCKS?
WAIT A MINUTE--"ANNIE"-- ARE YOU THE ANNIE OLIVER USED TO TALK ABOUT?
YOU KNEW "DADDY"?
ORPHAN ANNIE
I had a meeting with the girl baby sitters, Stuffy.
So I heard, Judy.
They agreed to give me 5 percent of their fees for getting them jobs. How about you?
A nickel out of a dollar- that's oke.
But I'm a specialist. Boys only, and under 10.
How about sitting with a girl over 15 and for free-me?
GASOLINE ALLEY
THE DUNGEON IS DOWN BELOW, LOPEZ. GO DOWN THOSE STAIRS!
WE LEAVE HORSES NEAR CAVE ENTRANCE?
YES, TONTO. THEY'LL BE SAFE.
WE DO SOMETHING ABOUT LONG-JAW?
SEE IF HE'S STILL ALIVE, TONTO. I'LL FOLLOW THOSE OTHER MEN!
THOUGHT I WAS DEAD, EH?
LONE RANGER
for The Atlanta Constitution in Greensboro Call G. D. Kenny 3561
CHING CHOW
IT HAS BEEN WELL SAID- PROMISING IS NOT GIVING- BUT SERVES TO CONTENT FOOLS-
HERE'S A TRICK THAT HELPS YOU RATE— HAND WRIGLEY'S SPEARMINT TO YOUR DATE!
AT HOME · AT WORK · AT PLAY
WRIGLEY'S SPEARMINT CHEWING GUM
ENJOY CHEWING EVERY DAY!

TELEVISION-RADIO

Great Things Ahead For Robert Q. Lewis

By PAUL JONES

Robert Q. Lewis told us shortly before he boarded an airliner for New York Sunday that he is negotiating with a major film company to star in a movie—yet untitled.

"The thing", teevee's 29-year-old bachelor star said, "will be a Harold Lloyd-type play. It's still in the talking stage because I have several irons in the fire in New York."

R. Q. Lewis

One of the hottest "irons" is a bid from NBC-TV. That network has been trying to woo ace ad lib artist Robert Q. for several weeks. Bob is a free lancer, which enables him to make his own decisions.

While here, Lewis talked with Penthouse Theater officials over the possibility of appearing in a musical in the arena theater. Although he has had few opportunities to display his voice, Lewis is recognized as a top notch crooner.

Red Cross officials reported after his tireless tour of the city that Lewis was "one of the most co-operative celebrities" ever to appear here.

CAPSULE REVIEWS—Pulizer playhouse last Friday night on WSB-TV outdid itself for the second consecutive week with a play done with all the finesse of a Broadway production. **"Valley Forge"** with Albert Dekkar was superb. Production qualities were on par with the great "Mary of Scotland" a week earlier.

Fred Allen proved once again Saturday night that teevee has got his number. The sour-faced comic's gags fell flat on their face as he emceed the 90-minute Show of Shows **on WSB-TV.**

A DECATUR FAMILY took exception to our remarks about Celebrity Time (WAGA-TV Sunday nights) and wrote: "Every member of the family still awake at **Celebrity Time** enjoys the show. At breakfast this morning we took our 'family vote' and we're afraid you wouldn't like our verdict. We've decided you're neurotic because you never enjoyed any goody-goody family life during your infancy."

TELE-GRAPHS — Monday night's line-up on video sounds exciting . . . Al Capp, Faye Emerson and James A. Farley form the panel on **Who Said That,** WSB-TV's top quiz show at 10:30 . . . **Otto Kruger** plays the part of a Shakespearean actor in the supernatural "Curtain Call" at 9—WSB-TV. . . . **Pat O'Brien** plays the "Irish Drifter" in a play of the same name on Video Theater 8—WAGA-TV . . . **Ilona Massey** and Robert Sterling team in Studio One's "The Ambassadors" at 10—WAGA-TV. . . . Wrestler **Gorgeous George** visits Art Baker on the unique You Asked For It show at 9:30—WAGA-TV.

DIAL TWISTERS—Thomas L. Thomas is singing star on the simulcast (WSB-TV and radio) of **Voice of Firestone** at 8:30. Guiseppe Valdengo and **Bidu Sayao duet** on the Telephone Hour to sing arias from "Don Giovanni" and "Rigoletto". . . . the Boston Pops opens with Brahms' Hungarian Dance No. 5 at 10—WSB-NBC. . . . **James Stewart** stars in "When Willie Comes Marching Home" at 9—WAGA and **David Niven** stars in "The Face" on Star Playhouse at 8—WAGA-CBS.

Carroll County Progress Told On NBC Net

Through the NBC network, the nation Sunday heard the story of how teamwork brought Carroll County to its prosperous, progressive condition today.

Carried over Station WSB, Atlanta, the broadcast was titled "Red Clay and Teamwork."

It told how a Carroll County man came back home to teach, provided the spark which set off a countywide reaction, leading Carroll County to its present condition of progress.

A program of improved schooling, with group co-operation, was cited as the dominant force behind the county's rise.

NBC Field Reporter Elmore McKee took his microphone into the schools, homes, offices and farms of Carroll County and recorded voices of people telling how things have changed for them over the years—how much better their county is today.

"Red Clay and Teamwork," narrated by Ben Grauer, was twelfth of an NBC series titled "The People Act," each program telling the story of a community or group of people acting together to solve their economic and social problems.

WQXI (790 KC)

MONDAY MORNING

6:00—World News; Sunnyside Up. 6:30—News; Sunnyside Up. 7:00—World News; Sunnyside Up. 7:15—Sports Reporter; Sunnyside Up. 7:30—Headlines. 7:45—Under the Capitol Dome. 8:00—Georgia News; Sports Digest. 8:10—Sunnyside Up. 9:00—World News; The Ink Spots. 9:15—Tell Your Neighbor*. 9:30—Mindy Carson. 9:45—Pleasure Parade. 10:00—News; Ballroom. 10:30—News; Balroom. 11:00—Market News; Ballroom. 11:30—News; Ballroom.

MONDAY AFTERNOON

12:00—News; George West. 12:15—Man Says Yes. 12:30—Music. 1:00—Cedric Foster*. 1:15—Best on Wax. 2:00—News; Gems of Melody. 3:00—News; Corley's Corner. 4:00—News; Cuzzin Lem. 4:30—News; Cuzzin Lem. 5:00—World News; Treasury Department. 5:15—Music. 5:45—World News. 6:00—Sports Revue.

*—Mutual Programs.

WTJH (1260 KC)

MONDAY MORNING

6:00—News; Wake Up Neighbor. 6:55—News. 7:00—River Ranch Boys. 7:15—Sacred Songs. 7:30—Wake Up Neighbor. 8:30—Koffee Klatter. 9:00—Singing Convention. 9:30—Jordanaires. 9:45—Kitchen Club. 10:00—Pop Tune Party. 10:15—Swap, Sell or Buy. 10:30—Whistle While You Work. 11:45—The Record; Birthday Club.

MONDAY AFTERNOON

12:00—News; Today's Top Tune. 12:10—First Federal Pgm. 12:15—Here's To Vets. 12:30—Sharecroppers' Roundup. 2:30—Truman Darnell. 2:45—Swap, Sell or Buy. 3:00—News; Reverie. 3:15—Marine Showcase. 3:30—Kiddie Record Shop. 4:00 News; Dixieland. 5:30—Gospel Songs. 6:00—News and Sports.

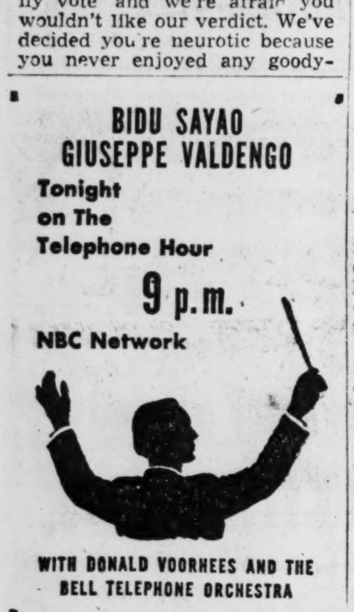

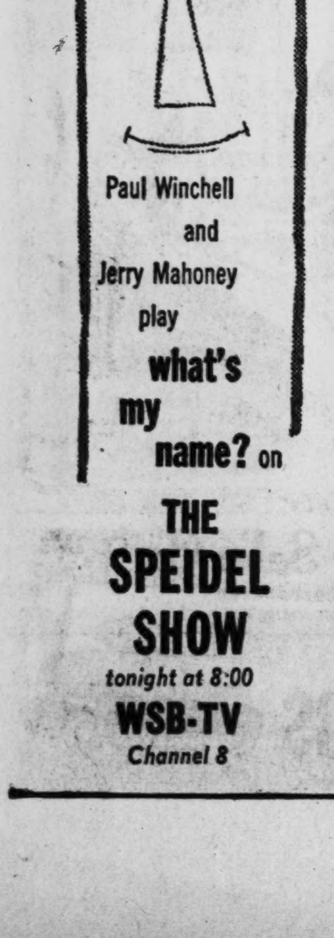

They'll Do It Every Time — By Hatlo

Radio Programs

All Programs in Eastern Standard Time and Subject to Change Without Notice

MONDAY MORNING

A.M.	WSB 750 KC	WAGA 590 KC	WGST 920 KC	A.M.
514	Sign On	Sign On	Silent	5:14
5:15	Strength for the Day	Gospel Twins	Silent	5:15
5:30	Dixie Farm	Farm Hands	Gospel Faith	5:30
5:45	and Home Hour	Hillbilly	Hour	5:45
6:00	Harpo Kidwell	Hit Revue	Rev. L. E. Latham	6:00
6:15	Hoe Down	Smith Bros.	News	6:15
6:30	Gospel Singer	News	Alliance Ch. of Air	6:30
6:15	Sunup Serenade	Hayloft Jamboree	Finis J. Dake	6:45
7:00	News	News; Early	News	7:00
7:15	Merry-	Worm	LeFevre Trio	7:15
7:30	Go-Round	Clark News	News; Let's	7:30
7:45	News	Early Worm	Have Fun	7:45
8:00	World News (N)	World News (C)	Martin Agronsky (A)	8:00
8:15	Morning	Early Worm	Let's Have Fun	8:15
8:30	Melodies	Early	Let's Have Fun	8:30
8:45	Morning Melodies	Worm	One Man's Opinion (A)	8:45
9:00	News; It	News of Amer. (C)	Breakfast Club (A)	9:00
9:15	Pays to	Bing Crosby	Breakfast Club (A)	9:15
9:30	Listen	Gloria Swanson	Breakfast Club (A)	9:30
9:45	Menjous	Show	Breakfast Club (A)	9:45
10:00	Welcome	Arthur	My True Story and	10:00
10:15	Traveler (N)	Godfrey (C)	Betty	10:15
10:30	Live Like a	Arthur	Crocker (A)	10:30
10:45	Millionaire (N)	Godfrey (C)	Victor Lindlahr (A)	10:45
11:00	Break the	Arthur	Modern Romances (A)	11:00
11:15	Bank (N)	Godfrey (C)	Barry Wood Show	11:15
11:30	Jack Berch (N)	Share the Wealth	Music Sweet	11:30
11:45	Dave Garroway (N)	Rosemary (C)	and Lovely	11:45

MONDAY AFTERNOON

P.M.	WSB 750 KC	WAGA 590 KC	WGST 920 KC	P.M.
12:00	News	Noon News	Luncheon Club (A)	12:00
12:15	Mkt. With News	Aunt Jenny (C)	Statesmen Quartette	12:15
12:30	Juniper Jn. Var.	Helen Trent (C)	LeFevre Trio	12:30
12:45	Robin Hood Hoedown	Gal Sunday (C)	News	12:45
1:00	Cotton Carrier	Big Sister (C)	Finis J. Dake	1:00
1:15	Red Foley (N)	Ma Perkins (C)	Back to	1:15
1:30	Second Spring	Dr. Malone (C)	the Bible	1:30
1:45	We Love and Learn (N)	Guiding Light (C)	Voice of the Hour	1:45
2:00	Double or	Wendy War. (C)	Queen for	2:00
2:15	Nothing (N)	Perry Mason (C)	a Day (M)	2:15
2:30	News	Nora Drake (C)	Gordon Jenkins	2:30
2:45	Dr. Paul	Brighter Day (C)	Dean Dickens	2:45
3:00	Life Can Be Beau. (N)	Hilltop House (C)	Mama Goes	3:00
3:15	Road of Life (N)	News	a-Shopping	3:15
3:30	Pepper Young (N)	House	Zenas Sears Show	3:30
3:45	Right to Happi. (N)	Pty.; Adams (C)	Zenas Sears Show	3:45
4:00	Backstage Wife (N)	Country Store (C)	920 Special	4:00
4:15	Stella Dallas (N)	Lew Childre	920 Special	4:15
4:30	Lorenzo Jones (N)	Boots Woodall	920 Special	4:30
4:45	Yng. Widder Brown (N)	Hillbilly	920 Special	4:45
5:00	Girl Marries (N)	Hit	Mark	5:00
5:15	Portia Faces (N)	Revue	Trail (M)	5:15
5:30	Just Plain Bill (N)	Woods; News	Clyde Beatty and	5:30
5:45	Front Page Farrell (N)	Curt Massey (C)	Victor Borge (M)	5:45

MONDAY NIGHT

P.M.	WSB 750 KC	WAGA 590 KC	WGST 920 KC	P.M.
6:00	News	A. Jackson (C)	Relay Quiz	6:00
6:15	Views of the News	Guy Lombardo	Johnny Bradberry	6:15
6:30	The Cisco	News	Showtime Fr. Hollyw'd	6:30
6:45	Kid	Lowell Thomas (C)	Who's Singing?	6:45
7:00	H. V. Kaltenborn (N)	Beulah (C)	E. C. Hill; News (A)	7:00
7:15	Thad Horton	Jack Smith (C)	Elmer Davis (A)	7:15
7:30	News of the World (N)	Club 15 (C)	Lone	7:30
7:45	One Man's Family (N)	E. R. Murrow (C)	Ranger (A)	7:45
8:00	Railroad	Hollywood Star	Inner	8:00
8:15	Hour (N)	Theater (C)	Sanctum (A)	8:15
8:30	Thomas L. Thomas (N)	Talent	Henry J. Taylor (A)	8:30
8:45	Thomas L. Thomas (N)	Scouts (C)	3 Suns B. Henry (M)	8:45
9:00	Telephone	Radio	Blue Barron Show	9:00
9:15	Hour (N)	Theater (C)	Blue Barron Show	9:15
9:30	Band of	Radio	High Life	9:30
9:45	America (N)	Theater (C)	Revue (A)	9:45
10:00	Boston Pops	My Friend	Frank Edwards (M)	10:00
10:15	Orchestra (N)	Irma (C)	Diggin' the Discs	10:15
10:30	Boston Pops	Bob Hawks	News	10:30
10:45	Orchestra (N)	Show (C)	Diggin' the	10:45
11:00	News	World Tonight (C)	Discs	11:00
11:15	Concert in Miniature	Get More of Life	Diggin' the Discs	11:15
11:30	Senator Wherry (N)	Bernie Mann's	Diggin' the Discs	11:30
11:45	Senator Wherry (N)	Orchestra (C)	Diggin' the	11:45
12:00	News; Platter	News; Sign Off	Discs	12:00
12:15	Party	Silent	Diggin' the Discs	12:15
12:30	Platter	Silent	Sign Off	12:30
12:45	Party	Silent	Silent	12:45
1:00	News; Sign Off	Silent	Silent	1:00

WBGE (1340 KC)

MONDAY MORNING

6:00—News; Wake Up and Smile. 6:30—News; Dick Granville. 7:00—News; Wake Up and Smile. 7:30—News; Dick Granville. 8:00—News; Wake Up and Smile. 8:30—News; Dick Granville. 9:00—Musical Moods. 9:30—Unity Inspiration. 9:45—Western Way. 10:00—News; Hi Neighbor. 11:00—Sponsor Pays Off. 11:30—Fashion Footnotes.

MONDAY AFTERNOON

12:00—World News; Musical Fill. 12:10—George West. 12:15—Three-Quarter Time. 12:30—Show Time. 1:00—News; Music. 1:30—Salute Reservists. 2:00—Let's Have a Party. 2:30—Tune Time. 3:00—News; 1340 Club. 3:45—Children's Favorites. 4:00—News; Melodies. 5:00—West End Fair. 5:30—Social Security. 5:45—World News; Musical Minutes.

MONDAY NIGHT

6:00—Sportscope. 6:15—Sweet and Swing. 6:30—Heaven's Highway. 6:45—King Platter. 8:00—News; Easy Listening. 9:00—Records. 10:00—Record Club. 10:30—Freddie Miller.

WATL (1380 KC)

MONDAY MORNING

6:59—Weather; News. 7:05—Good Morning Man. 7:45—News*. 8:00—Minstrels*. 9:00—Disc Jockey*. 9:30—Rev Hendley. 10:00—Assembly of God Church. 10:15—Hollywood Close-Ups*. 10:30—Double Feature. 11:00—Jamboree*.

MONDAY AFTERNOON

12:00—News; George West. 12:15—Songshop. 12:30—Waltz Time. 1:00—Music. 1:30—Coffee Capers. 1:45—News*. 2:00—Sports*. 3:30—Swing Session. 4:00—Bill Mims. 4:45—Scoreboard*. 5:00—Stars in Parade. 5:15—Guest Time. 5:30—Night at Ciro's*.

MONDAY NIGHT

6:00—Spotlight on the UN*. 6:15—Weather*. 6:30—Concert Hall. 7:30—Raymond Swing*. 7:45—News*. 8:00—Melody Mill. 9:00—Breakfast With Brittain. 10:00—Ole Nite Watchman. 10:30—Star Band; News.

*—Liberty Programs.

WERD (860 KC)

MONDAY MORNING

7:31—Morning Meditations. 7:45—Bouncing With Bobby. 9:00—News; Bouncing With Bobby. 9:30—Graham Jackson Show. 10:00—Morning Devotions. 10:15—Sweet Chariot. 11:00—Job Mart. 1:15—Melody Time. 11:30—Beams of Heaven

MONDAY AFTERNOON

12:00—Lunch Call. 1:00—Bill Boyd. 1:15—Stars on Parade. 1:30—Red, Hot and Blue. 3:00—Gospel Train. 4:00—Jockey Club. 4:15—Stop the Boogie. 4:30—Jockey Club; News. 5:00—Pat's Alley. 5:30—Ray McIver Show. 5:45—The Sound. 6:00—Sound for CV.

WGLS (970 KC)

MONDAY MORNING

6:00—News; Rise and Shine. 6:30—Evangelist. 7:00—News; Rise and Shine. 7:30—News Roundup. 7:45—Rise and Shine. 8:00—News; Rise and Shine. 8:30—Sports Page; Rise and Shine. 9:00—News; Crossroads Store. 10:00—News; Good Nabor Club. 11:30—Ruth Keat; 11:45—Movie Clock; News.

MONDAY AFTERNOON

12:00—Lunch and Listen; George West. 12:15—Lunch and Listen. 12:30—News. 12:45—Lunch and Listen. 1:00—News; Modern Concert Hall. 1:30—Meet the Band. 1:45—Personality Time. 2:00—News; Tin Pan Alley. 2:30—Cowboy Jack. 3:00—News; Music Room. 3:30—Matinee Melodies. 4:00—News; Matinee Melodies. 5:00—News. 5:15—Here's to Vets. 5:30—Music Clock; Sundown Serenade. 6:00—Sports Column.

TV Clock

These program schedules are provided by the stations and are subject to change.

MONDAY MORNING

	WSB—Chan. 8	WAGA—Chan. 5
9:30	Test Pattern	News Tape
9:45	Test Pattern	Tape
10:00	Multiscope	Weather
10:15	Multiscope	Music
10:30	Multiscope	News
10:45	Multiscope	Tape
11:00	Martha	Weather
11:15	Lanning	Music
11:30	Jonathan Sty.	Travel Time
11:45	Beauty Clinic	Travel Time

MONDAY AFTERNOON

	WSB—Chan. 8	WAGA—Chan. 5
12:00	News	Noon News
12:15	Kate Smith*	TV Ranch
12:30	Kate Smith*	TV Ranch
12:45	Kate Smith*	TV Ranch
1:00	Strictly	TV Ranch
1:15	For	TV Ranch
1:30	the	Garry Moore*
1:45	Girls	Garry Moore*
2:00	Rich's	Garry Moore*
2:15	in	Garry Moore*
2:30	Your	First 100 Years*
2:45	Home	Winner Take All*
3:00	Vacation	News
3:15	Wonderl'd*	Memo for Milady
3:30	Bert Parks*	Fashion Magic*
3:45	Bert Parks*	Fashion Magic*
4:00	Don Winslow	Homemakers'
4:15	Time forB'ny	Exchange*
4:30	Funny	Vanity Fair*
4:45	Bunny	Vanity Fair*
5:00	and Woody	World News
5:15	Willow	Lucky Pup*
5:30	Howdy	Captain Video*
5:45	Doody*	Captain Video*

MONDAY NIGHT

	WSB—Chan. 8	WAGA—Chan. 5
6:00	Coll. Bowl	WAGA's
6:15	Chico Marx*	Wild
6:30	Spts., Wea.	West
6:45	News	Theater; News
7:00	Kukla, Fran	Cisco Kid
7:15	and Ollie*	Cisco Kid
7:30	Rob. Quinlan*	News*
7:45	News*	Perry Como*
8:00	Paul	Lux Video
8:15	Winchell*	Theater*
8:30	Thomas L.	Greatest Fights
8:45	Thomas*	Sportscholar
9:00	"Curtain	Horace Heidt*
9:15	Call"	Horace Heidt*
9:30	Wrestling	You Asked for It
9:45	From	You Asked for It
10:00	Hollywood,	Studio One*
10:15	Dick Lane	Studio One*
10:30	Who Said	Studio One*
10:45	That*	Studio One*
11:00	News	At Home Show*
11:15	Broadway	News; "Oath
11:30	Open	of Vegeance"
11:45	House*	"Oath of
12:00	News; Off	Vengeance"

*Denotes Network Show

Roxy To Show 'Mr. Roberts'

"Mr. Roberts," long-running Broadway hit, will play a special engagement at the Roxy—with some cuts in the script.

The play, which stars Henry Fonda, received the censorial blessing from Milton Farris, chairman of the Library Board, Friday after the Board had read a copy of the script.

Farris informed Jim Scott, manager of the Roxy, that he would be permitted to play the show if he would make deletions recommended. Fonda is scheduled to star here.

In another recent action, the Board banned Mae West's "Diamond Lil" on the charge it was lewd.

The Board exercises censorship powers over legitimate theater attractions in Atlanta.

TO AMUSE US TODAY

Legitimate Stage

PENTHOUSE THEATER—"Voice of the Turtle," with Veronica Lake; curtain, 8:30 p. m.
THEATER GUILD—"For Love or Money," featuring Edgar Bodiford, at 8:30 p. m.
ROXY—Guy Lombardo's Band on stage.

At the Theaters

ART—"Blue Angel," Marlene Dietrich, etc., at 3:27, 5:28, 7:29, 9:30.
FOX—"Operation Pacific," John Wayne, Patricia Neal, etc., at 12:45, 3:01, 5:07, 7:23, 9:39. Eddie Ford at organ at 2:51, 7:13, 9:29.
LOEW'S GRAND—"Three Guys Named Mike," Van Johnson, Howard Keel, etc., at 11:36, 1:37, 3:38, 5:39, 7:40 and 9:41.
PARAMOUNT — "I'd Climb the Highest Mountain," Susan Hayward, William Lundigan, etc., at 11:17, 1, 2:43, 4:26, 6:09, 7:52, 9:35.
RHODES—"Grounds for Marriage," Van Johnson, etc., at 2:30, 4:15, 6:04, 7:50 and 9:35.
RIALTO—"Payment on Demand," Bette Davis, Barry Sullivan, etc., at 11:30, 1:30, 3:30, 5:30, 9:30.
CENTRAL—"Pride of Maryland," and "Sierra."
RODEO—"Square Dance Jubilee" and "Montana."

Dine and Dance

BILTMORE EMPIRE ROOM—Wade Cregar and orchestra in long engagement featuring dance music, waltz and fox trot style. Dinner from 7:30.
PARADISE ROOM (Henry Grady)—Floor show policy at lunch and dinner featuring three acts and emcee Charles Fleming's orchestra mixes dance tempos with Latin waltz and fox trot rhythms. Merry Mutes pantomime novelties.
CLUB 26 (Pine St.)—Jam sessions nightly catering to late-hour crowds. Jimmy Norvell and his Krazy Kats.
GYPSY ROOM (Clermont Hotel)—Bob Herrington's unit and Danny Driscoll at piano. Dancing at 2 a. m.
FLAMINGO CLUB—Small club combo provides dance music. Open 5 to 2 a. m.
COPA CAPRICE (Imperial)—Floor show, two acts and emcee at 9:30, 12:30. Dance music by small unit Mask and Key Club. Intimate surroundings. Open from 5 p. m.
ROBINSON'S TROPICAL GARDEN—Dinner, 6-9. Dancing from 9. DeCosta's orchestra. Wednesday through Saturday.
OWL ROOM (Ansley)—Albert Coleman's group in for long bandstand run. Soft music, subtle lighting. Dining, lunch and dinner. Dancing from 4 to 12.
JENNINGS ROSE ROOM—Big club dancing to Ed Tetter's Dixieland Band from 9 to 12.
JOE COTTON RHYTHM RANCH—Round and square dancing to Ruel Parker's orchestra.

Neighborhood Theaters

AMERICAN—"Copper Canyon," Ray Milland.
AVONDALE — "American Guerilla in the Philippines," in technicolor.
BROOKHAVEN—"Jackpot," James Stewart.
BUCKHEAD—"Pagan Love Song," Esther Williams.
CASCADE—"At War with the Army," Dean Martin.
DECATUR—"Mr. Music," Bing Crosby.
DEKALB—"Pagan Love Song," Esther Williams.
EAST POINT—"At War with the Army," Martin and Lewis.
EMORY—"Petty Girl," Joan Crawford.
EMPIRE—"For Heaven's Sake," and "Bunco Squad."
EUCLID—"Pagan Love Song," Esther Williams.
FAIRFAX—"Saddle Tramp," Joel McCrea.
FIVE POINTS—"All About Eve," and "Dreaming Out Loud."
FOREST—"Comanche Territory," Maureen O'Hara.
FULTON—"Right Cross," June Allyson.
GARDEN—"At War with the Army," Dean Martin.
GLEN—"For Heaven's Sake," Clifton Webb.
GORDON—"Grounds for Marriage," Van Johnson.
GROVE—"For Heaven's Sake," Clifton Webb.
HILAN—"Never a Dull Moment," Irene Dunne.
KIRKWOOD—"Mr Music," Bing Crosby.
MADISON—"Harvey," James Stewart.
MEMORIAL—"The West Point Story," and "Here Come the Coeds."
PARK—"Copper Canyon," Ray Milland.
PLAZA—"At War with the Army," Martin and Lewis.
PONCE DE LEON—"Harvey," James Stewart.
RUSSELL—"Harriet Craig," Joan Crawford.
SYLVAN—"For Heaven's Sake," Clifton Webb.
TECHWOOD — "Rocky Mountain," Erroll Flynn.
TEMPLE—"West Point Story," James Cagney.
TENTH STREET — "Pagan Love Song," Esther Williams.
WEST END — "West Point Story," and "Marshal of Loredo."

Drive-In Theaters

BANKHEAD—"My Dear Secretary," Laraine Day.
PEACHTREE—"On Our Merry Way," Fred MacMurray.
PIEDMONT—"A Life of Her Own," Lana Turner.
ROOSEVELT—"All About Eve," Bette Davis.
STARLIGHT—"Panic in the Streets," Richard Widmark.
STEWART—"Lady Without Passport," Hedy Lamarr.

WEAS (1010 KC)

MONDAY MORNING

7:30—Music. 8:00—Rev. Lawson. 8:15—Rev. Mayo. 8:30—Coffee Club. 9:00—Rev. Merck. 9:30—Harmoneers Quartet. 9:45—Homeland Harmony Quartet. 10:00—News. 10:15—Dr. Ray. 10:30—Rev. Goolsby. 11:00—Lunchtime Parade.

MONDAY AFTERNOON

12:00—Family Station Frolic. 12:30—Harmoneers Quartet. 12:45—Jack Holden. 1:00—Trading Post. 1:30—Rev. Ivie. 2:00—News. 2:05—Roll Jordan. 3:00—Jack the Bellboy. 4:45—In the Groove. 5:00—Jack the Bellboy. 5:15—News—Today in Dixie. 5:30—Rev. Mayo. 5:45—Hillbilly Record Show.

Colored Theaters

ASHBY—"No Man of Her Own," Barbara Stanwyck.
CARVER — "Rock Island Trail," Forrest Tucker.
EIGHTY-ONE—"Rock Island Trail," Forrest Tucker.
FORREST—"Ride 'Em Cowboy," and "Alcatraz Island."
HARLEM—"Road House," Richard Widmark.
LINCOLN—"Road House," Richard Widmark.
ROYAL—"Gentlemen's Agreement," Gregory Peck.
STRAND—"Stage Coach Outlaws," Buster Crabbe.

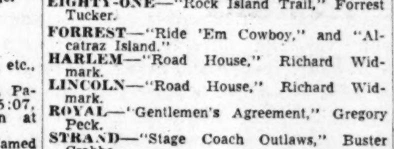

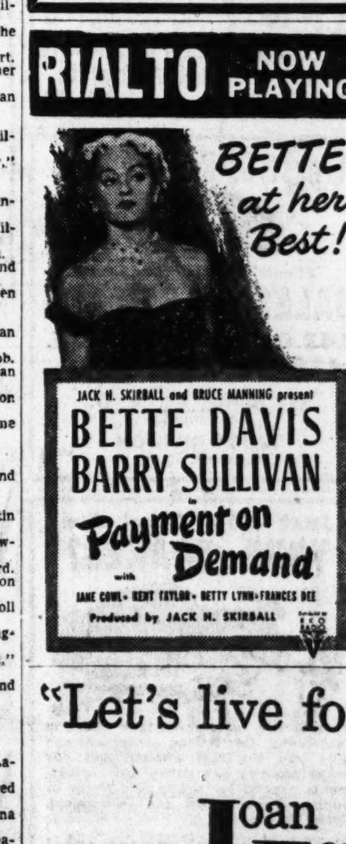

DISC-USSION

Strauss, the Younger Accorded Top Billings

By HOWELL JONES

Johann Strauss, the younger, composing genius of Vienna's golden age of music, whose works became neglected because of the magnitude of his contemporaries is getting a better deal these days.

The famed "waltz king," who probably gave more to the world in the way of gaiety through light-hearted music than any other writer, this year won top billing in productions by two of the outstanding musical media of the nation.

First Strauss' scintillating masterpiece, "Die Fledermaus", was revived by the august Metropolitan Opera Company and was presented as the curtain raiser for the 1950-51 season in New York. Then Columbia records took that same revival and recorded it for the first time for the benefit of opera lovers all over the country.

A lot of changes made in the Strauss comedy since it first was

Lily Pons — John Brownlee

produced in Vienna in 1874 with disheartening results are noticeable in the recording.

The Met's revival—and the Columbia recording as well—has been hailed by critics as a hit show worthy of both Met and Broadway traditions.

Featuring the sprightly lyrics of Howard Dietz, hit-show writer who was commissioned especially for the production, "Fledermaus," represents a fresh new approach to the bouyant opera. Dietz' lyrics written in colloquail English capture the spirit of the effervescent music.

The recording stars Lily Pons in the role of Adele, the flirtatious and equally ambitious maid of the operetta's heroine, Rosalinda. Ljuba Weltich who appears in the Met production as the come-hither Rosalinda, sings the same role in the Columbia recording. Also heard on records in their stage roles are Richard Tucker as Rosalind's former lover; Charles Kullman as her philandering husband, Eisenstein, and John Brownlee as the suave ballmaster, Dr. Falke, otherwise known as Fledermaus or bat.

The role of Prince Orlofsky, a wealthy young dilettante, is sung by Martha Lipton.

The fourth complete opera to be recorded by Columbia in conjunction with the Met "Fledermaus" will be available both in a long playing set of two 12-inch records and in a set of twelve 12-inch 78-RPM records.

Highlights of the recording are the famous "Laughing Song" and the well-known "Audition Song."

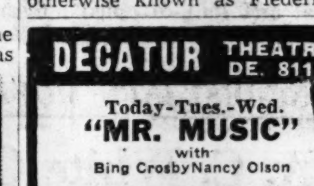

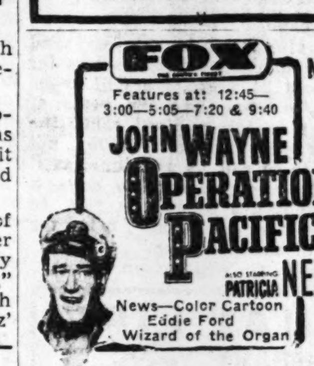

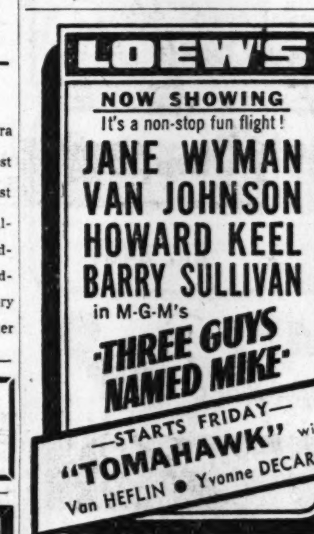

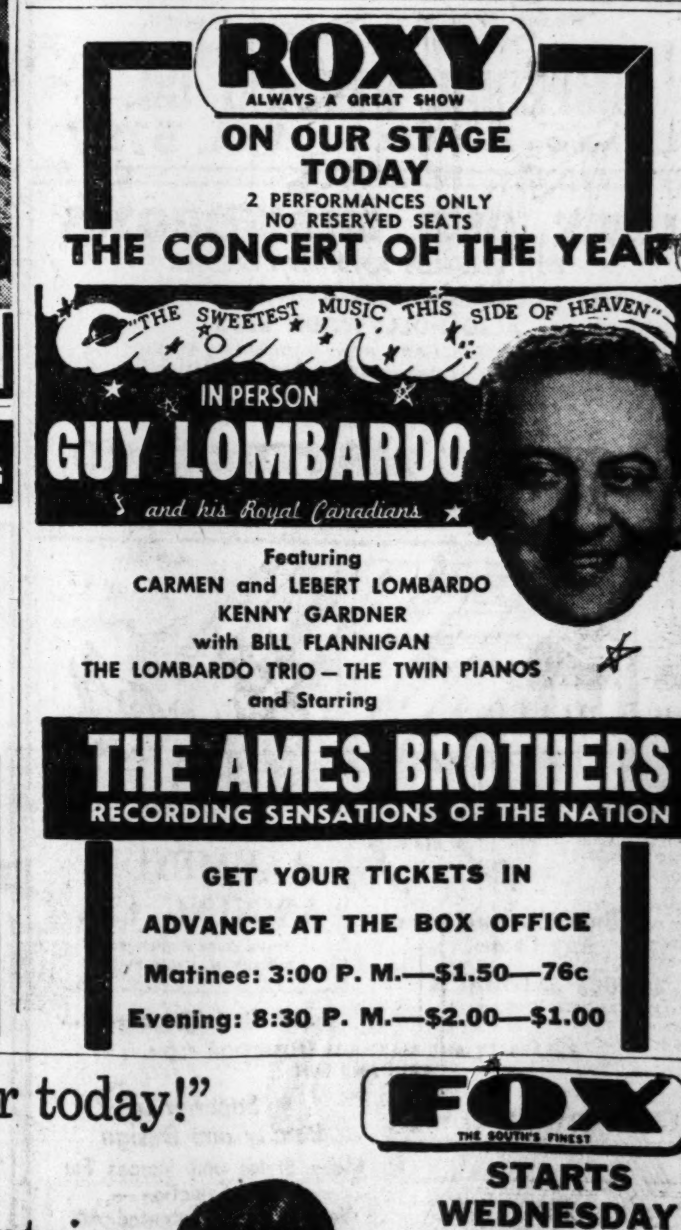

Yancey Bros. Prepares To Open New Northside Dr. Plant

50 YEARS OF SERVICE
Scientific PEST CONTROL at Small Monthly Cost
ORKIN
EM. 4545
591 Peachtree St., N. E.

Change Your FURNACE FILTERS NOW!
Don't let old filters clog your furnace. Get new DUST-STOP Air Filters now. They are easy to install and most sizes cost only $1.65
MONCRIEF FURNACE COMPANY
HEMLOCK 1281
676 HEMPHILL AVENUE N.W.

See the New 1951 Harley-Davidson

It's a Beauty
Marion Roberts Motorcycle Co.
1126 West Peachtree St.
481 Peters St.

HAVE TO MOVE?—Then call A. C. White Transfer & Storage Co., MAin 1888, for local and long-distance moving at reasonable prices. Estableshed more than 20 years, the A. C. White firm has been appointed agent for United Van Lines, Inc.

LONG-DISTANCE MOVING

A. C. White Co. Now Agent For United Van Lines, Inc.

The A. C. White Transfer & Storage Company is pleased to announce that they have joined the United Van Lines, Inc., as their agent.

"Having been in the local and long distance moving business for the past 20 years, we will continue to give the very best of service to the public," said the firm's announcement. "Do not hesitate to call us any time, as it will be our pleasure to have a representative to call on you in person and quote our rates for long distance moving."

The A. C. White firm employs experienced men capable of handling fine furniture, packing China, etc. They now operate in 48 states and Canada with agents in principal cities throughout these states. As agents for the United Van Lines, Inc., A. C. White features the exclusive Sanitized protection. Precious belongings are safeguarded against moths, mold, mildew and unseen bacteria. Vans and pieces of equipment are Sanitized regularly. It is pointed out that this extra service comes at no extra cost.

The A. C. White Transfer Company will "pre-plan" your long distance move. They will work out a "blue print" of your special needs to take all worrisome details from your shoulders.

For customers who are late workers and seldom at home, T. S. White, manager, will be pleased to accommodate his customers by coming out in the evening and giving you a free estimate.

In addition to Sanitized protection, your household goods are insured against fire, wrecks, floods while in transit. If extra protection is desired, the customer may take out insurance with A. C. White Transfer Company to cover the amount of protection wanted. A. C. White also operates two large storage warehouses with excellent storage facilities and equipment to handle all types of storage jobs. Rates are reasonable.

For quick service, telephone MAin 1888, nights, HEmlock 0276-W.

To Climax Long Months Of Effort

Yancey Bros. Co., for over 30 years a distributor of "Caterpillar" Diesel tractors, engines, motor graders and earth-moving equipment, will move on or about March 1 into their new plant at 1540 Northside Dr., N. W., Atlanta.

The new plant, which houses Yancey's Atlanta office and parts, shop and service departments, is located on a 15-acre tract of land just outside Atlanta on U. S. Highway 41. The buildings include 75,000 square feet of floor area under roof, and are constructed in a modern design of brick, masonry, steel and aluminum. They are located on the Seaboard Air Line Railway.

The Company, which has occupied its present building at 632-40 Whitehall St., S. W., since 1921, has distributed earth-moving and construction machinery and supplies for over 30 years.

Their moving was forced by the extension of Atlanta's new West Bypass Expressway, which will cut into Stewart Ave., S. W., at their present location.

Officials of the company announced that the new building will enable Yancey Bros. Co to give even faster, more efficient service to their customers, since the new plant is laid out according to the latest principles of design. This includes the service and parts departments, where the latest machinery and methods are used. For many years, the Company has operated the most fully equipped heavy machinery repair shop in the Southeast.

Under the presidency of Goodloe H. Yancey, Yancey Bros. Co. has grown from a small beginning in 1913 to the position of one of the Southeast's largest distributors of "Caterpillar" Diesel earth-moving machinery and other nationally known makes of construction and earth-moving machinery and supplies.

At present Yancey Bros. Co. employs approximately 160 persons. Their main office is in Atlanta, with a branch in Augusta, Ga., and sales offices in Macon, Rome and Gainesville.

Officers of the Company are: Goodloe H. Yancey, president; Don A. Yancey, vice president and O. M. Huie, secretary-treasurer.

In addition to distributing "Caterpillar" products, Yancey Bros. Co. also distributes a complete line of machinery and supplies for building, paving and earth-moving contractors, counties, farms and public works departments.

Some of these lines are: Trackson, Hyster and Athey attachments for "Caterpillar" Diesel earth-moving machinery; Thew-Lorain shovels, cranes and draglines; Barber-Greene conveyors and asphalt plants; Buffalo-Springfield paving rollers; Cedar Rapids asphalt and rock-crushing plants; Rex pumps and concrete equipment; Chicago Pneumatic air compressors and tools; Disston power chain saws; Rome disc harrows and other nationally known lines.

Yancey Bros. Co.'s new telephone number is HEmlock 2083. Customers and other friends are invited to inspect the Company's new plant at any time.

YANCEY BROS. EXPANDS HERE—Shown above is the new plant of Yancey Bros. Co. at 1540 Northside Drive, N. W., Atlanta. One of the most modern machinery distributor's plants in the Southeast, it is located on a 15-acre tract of land, and includes 75,000 square feet under roof. Yancey Bros. Co. will move into their new plant on March 1. They extend a cordial invitation to all their customers and other friends to visit them at the new location, which is just north of Atlanta's city limits on U. S. Highway 41.

Invest the Insured Way
3% CURRENT RATE
SOUTHERN FEDERAL SAVINGS & LOAN ASSN.
Ground Floor Hurt Bldg. MA. 1935
JOHN L. CONNER, Pres.
Assets Over $12,500,000

Headquarters for COUNTER CARD MERCHANDISE
NOTIONS-SUNDRIES
FOR IMMEDIATE DELIVERY
LEE RAZOR BLADES
Write for Price List
LEE PRODUCTS CO.
437 WHITEHALL ST. S.W.
ATLANTA 2, GA.

GENERAL MACHINE SHOP SERVICE
Textile Machinery and Repair Parts
Screw Machine Work
Contract Manufacturing
Pattern Work
Welding
Bronze and Aluminum Castings
Gray Iron Castings
Plumbing Supplies
Machine Work
Gears
COMPLETE ENGINEERING SERVICE
SPECIAL MACHINES BUILT TO SPECIFICATIONS
SOUTHEASTERN FOUNDRIES, Inc.
521 Marietta St., N. W. MAin 9173-4

PACIFIC MUTUAL LIFE INSURANCE COMPANY
EMORY L. JENKS, General Agent
800 PEACHTREE BUILDING

Lane Office Supply Company
FOR THE BEST IN OFFICE SUPPLIES
13 Edgewood Ave. Call AL. 8441

Call LAMAR 3471 for Cleaning Supplies
SANITARY SUPPLY COMPANY INC.
"Everything To Clean With"
RHODES BUILDING • ANNEX A • ATLANTA 3, GEORGIA • TELEPHONE LAmar 3471

EXPERT REPAIR WORK

Your Silverware Insured At Simmons Plating Firm

When you leave your silverware at the Simmons Plating Works, on South Pryor street—or maybe you have what you regard a precious and valuable antique of some kind—just remember, every piece of such valuables is fully insured by the Simmons Company against any loss by the owner, and that protection is in force until the article is returned to you.

With that sort of satisfaction in your mind—and with the knowledge that any job of any kind of work entrusted to them is fully guaranteed to your satisfaction—then you can set your mind at rest on these two important things when you need repairs or refinishing on any of your silverware. A satisfied mind is worthwhile when you entrust valuables to a concern—but with the Simmons firm there's nothing to worry about.

Does your silverware look a little worn or dented—does not have that bright silvery look? Or do you need some parts to replace what has disappeared in the years you have cherished perhaps a beautiful piece of silverware?

These are questions easily and simply answered. Just remember, that the Simmons Plating Works, 219 Pryor street, S. W., has always made a specialty of and maintained a department for making silverware parts which may have been broken or lost from any article. This department turns out a steady stream of handles, spouts, bases, lids and other parts to replace any of the missing parts to articles in your home, or to repair any number of such articles in large institutions such as hotels and large social clubs.

You pay only reasonable prices and get a guaranteed satisfactory job when you patronize this old and reliable concern that has definitely reached a top place in the leading plating concerns of the nation. Phone them at CY-8646 and let them send a representative to your place of business or home and quote you a price for such work as you may desire to have done. There will be no obligation on your part. Pick-up and delivery service throughout the city and area is maintained by this old and well-established concern.

NEW LIQUID KILLS ROACHES AND ANTS!
Scientists recommend that you control roaches, ants, and waterbugs the modern way—with Johnston's NO-ROACH. Brushed just where you want it (not a messy spray), the colorless coating kills these pests. Effective for months—it's odorless, stainless, and invisible. 8-oz., 89c; Pints, 1.69; Quart, 2.98. Available at
RICH'S HOUSEWARES

GULF OVERALL SERVICE
INDUSTRIAL LAUNDRY
Overalls and Work Clothes Laundered and Repaired
We Also Supply
288 Houston, N. E.
LAmar 6701

BUILD or REMODEL WITH GENUINE CAST-O-STONE
The Everlasting Exterior
20-YEAR GUARANTEE—FREE ESTIMATES
CAST-O-STONE CO.
451 Ponce de Leon Ave. HE. 1412

CUSTOM MADE MATTRESSES
HIGH GRADE RENOVATING
Our 22 years' experience in the high-grade mattress manufacturing business is your gauarantee of topmost quality and utmost value at whatever price you may choose to pay.
Phone WA. 5797 for representative to call with samples
IMPERIAL BEDDING CO.
135 Auburn Ave., N. E. WA. 5797

SPEED METER SERVICE
CHECK YOUR SPEEDOMETER 50c
FACTORY SERVICE ON YOUR AUTOMOBILE CLOCK
SPEEDOMETER SERVICE CO.
960 SPRING ST., N. W.
ATWOOD 0826

LET CLARK'S QUOTE ON YOUR MOVING and STORAGE
12 trucks to serve you. Expert supervision. 10,000 sq. ft. of fireproof storage space. You can see where your things are stored. Reasonable rates.
CLARK'S TRANSFER SERVICE
26 Garnett St. LA. 7576

SAVE MONEY NOW!
RE-NEW Your Home
With Lifetime
ASBESTOS SIDING and ROOFING
Guaranteed Work-Skilled Craftsmen
NO MONEY DOWN
36 Months to Pay!
CALL FOR FREE ESTIMATE EM. 5636
INTERSTATE ROOFING & SIDING CO.
496 Piedmont Ave., N. E. EM. 5636
Evening and Sundays Call VE. 0894

THIS AIR COMPRESSOR UNIT AVAILABLE FOR RENT
TRACTOR & MACHINERY CO., INC.
470 GLENN ST., S. W. PHONE WA. 6854

VISIT OUR SHOWROOMS
BOX SPRINGS AND MATTRESSES
CUSTOM BUILT — ANY SIZE
ALSO HOLLYWOOD BEDS
OLD MATTRESSES MADE NEW — ONE-DAY SERVICE
Your Old Mattress Converted Into Innerspring Mattress
BOX SPRINGS REBUILT — Renovators of Cotton, Felt, Feather and Innerspring Pillows and Day Beds
ATLANTA'S LEADING RENOVATOR
McDANIEL MATTRESS CO.
H. M. WEIR Proprietor CY. 8526 426 Whitehall St., S. W.

OWAN Gasoline ELECTRIC PLANTS
FOR CABINS, CAMPS, TRAILERS, BOATS
Light weight, compact, air-cooled, engine-driven. Furnish regular city-type A. C. electricity for lights, appliances, radios, etc. Can be carried by hand. Fit trunk of car. Plug-in receptacles on plant. Larger models for farms, homes, businesses beyond highlines. Free folder shows many models. 400 to 75,000 watts.
Gasoline or Diesel Powered
Southern Meter & Transformer Co.
1375 LEE ST. AM. 7962

C.C. Tuggle DAIRY FARM
Grade A Pasteurized MILK
VE. 1952
DOUBLE CAPPED
1200 BRIARCLIFF RD., N.E.

BRUCE TERMINX
Bonded-Insured TERMITE INSULATION
Protecting Georgia Properties SINCE 1930
BRUCE TERMINX CO.
1101 Spring St. VE. 7746
TERMITE INSPECTIONS FREE

New and Used SHOW CASES
For Department Stores, Drug Stores, Hotels, Offices, Restaurants and other businesses. Enhance your business with an eye-appealing Mayflower showcase.
$99.00 Six-Foot Wonder Case
3 Adjustable Shelves $138.00
Liberal Terms. We Save You Money
ATLANTA Fixture & Sales Co., Inc.
104 Pryor St., S. W. MA. 2224

Superior ALUMINUM AWNING CO.
Trade Mark Registered SIDNEY H. VICKNAIR
Baked Enamel Any Color
100% ALUMINUM
...F. H. A. Financed...
DURABILITY AND MAXIMUM PROTECTION FROM RAIN AND SUN
• Superior in Beauty and Design
Many Styles and Shapes For — Your Selection — Ventilated by Patented Air Vents
MAin 2303
Estimates Without Obligation —PAT. PENDING
1184 PRYOR ST., S. W.

Ernest G. Beaudry, Inc.
Ford
Atlanta's Oldest Ford Dealer
SALES and SERVICE
143 Cone Street, N. W.
USED CAR LOT
451 Spring St., N. W. At Hunnicutt
TRUCK DIVISION
355 Luckie St., N. W.

Just How Good Are YOUR BRAKES?
This is the most important question in driving. Our testing equipment can give you the real answer and our brake experts can make any adjustments needed for safety and peace of mind. Good brakes are economical. Drive in today.
GORDY TIRE COMPANY
Complete Service Station
119 Ponce de Leon Avenue
ATwood 7531
MERRY GO ROUND

BUY YOUR ENVELOPES DIRECT from MANUFACTURER
ATLANTA Envelope Co.
Box 1267 • ATLANTA 1, GA.

WE BUY
Light Sheet Iron, Scrap Iron and Metals
Call Us and We Will Pick Up Your Old Furnace
LONDON IRON AND METAL CO.
(Formerly United Auto Wrecking Co.)
897 Adamson St., S. W.
at End of Windsor St.
MAin 0504—CYpress 7786

TUNE-IN TO HEALTH!
You help yourself to health when you drink our rich, delicious, extra-nutritious milk! Make milk a habit!
Clover Dale Dairy, Inc.
256 Forsyth St., S. W., WA. 4943

GORDON'S New, Crispy Snack 3 Delightful Flavors Whiffen Puffs
Another Treat From GORDON FOODS, INC. —the makers of GORDON'S fresh Potato Chips
Atlanta • Louisville • Birmingham • Memphis • Nashville • Chattanooga • Cincinnati • Roanoke • Norfolk

Mutual of Omaha Pays $1,384,484.51 to Georgians in 1950

USE MODERN EQUIPMENT

For Expert Reupholstering, Call Sou. Furniture Service

If you're sitting in your living room as you read this, glance around at your furniture. Are the springs sagging in the sofa? Does the easy chair need reupholstering? How about those chipped places on the wooden legs and outer framework? And have you thought about "dressing up" your furniture with gay new Spring fabrics?

When your furniture needs to be reupholstered or repaired, call WAlnut 4157, Southern Furniture Service, a concern which features complete frame-to-fabric service. This firm, recognized as the South's largest factory for reupholstering, offers high - quality workmanship on all articles of furniture.

With its modern equipment and experienced craftsmen, Southern Furniture Service literally "makes new sofas and chairs out of old ones." Each of the steps involved in the process is handled by specialists, from repairs to the frame, right on through to the final installation of the cover. Visitors are welcome to witness the entire operation at any time during factory hours. The factory is located at 51 Mangum St., S. W.

Southern Furniture Service reupholsters and repairs all types of furniture. Special attention is given to valued antiques, as well as to pieces of unusual styling. There is no need for worry and anxiety over inferior workmanship, as the policy of Southern Furniture Service is to do the job to the customer's full satisfaction. Enjoy easy terms. The firm offers a simple payment plan to suit your budget requirements.

Included in the facilities of Southern Furniture Service is a complete slip-covering service for furniture. Customers may choose from a wide selection of fabrics, said to be one of the largest collections of upholstery and slip-cover fabrics in the South. There are styles and colors in all price ranges to fit almost any scheme of decoration. This striking collection of fabrics is on display at the showroom of Southern Furniture Service, 87 Broad St., S. W.

Southern Furniture Service's home-decorating staff is available at all times to show their full selection of samples at the customer's home and to assist in planning the scheme of decoration. This service is available simply by calling WAlnut 4157 and arranging an appointment, which entails no obligation.

A Post Card Will Bring This Folder

It explains the first step in the proved Super Quality 11-22 Pullet Growing Program for producing big, profitable pullets. Free to poultry raisers!

Get your chicks off to a fast, vigorous start this season by feeding SUPER QUALITY FOUNDATION DIET the first eleven weeks. They'll be free from damaging coccidiosis and grow and feather rapidly.

Write for your copy of this folder today.

STANDARD FEED MILLING CO.
5 Fairlie St. Atlanta, Ga.

Tomato Juice of Age

NEW YORK—(AP)—Canned tomato juice, observing its twenty-first year on the mass market, is one of the largest sellers in the entire vegetable juice field. Tomato juice was used primarily for babies and invalids in the 1920s. It was first canned on a mass production basis in 1931. In two decades the product has required almost 10 billion containers, according to the American Can Co.

NEW HOME
90th Anniversary Sale!

POPULAR CONSOLE
Closed, a beautiful occasional table. Open, a modern New Home electric rotary sewing machine. Just . . . $159.95

Hopkins Equipment Co.
Wholesale Distributors
418 W. Peachtree CY. 8505

We Do The Difficult Jobs Immediately
Impossible Jobs Take a Little Longer
HOISTING
RIGGING
BOILERS
TANKS
SMOKESTACKS
MACHINERY
Porter-Crane Rental Service, Inc.
1124 DeKalb Ave., N. E., Atlanta
WA. 8622—CR. 5939

Camellia Gardens
FOR THE FINEST
CHINESE or AMERICAN FOODS
Private parties invited. Prices reasonable. No minimum charge. Menus prepared to fit the occasion.
Phone AT. 3639
Peachtree at 28th Street
Carl Matthews Organ Music

It's Wise to Obtain Expert Advice Regarding
Roofing and Siding Problems
FREE ESTIMATES
Atlanta Roofing Supply Co.
Offers Quality, Experience, Integrity
ATLANTA ROOFING SUPPLY COMPANY
66 Fifth St., N. W. AT. 9727

Your Snapshots will look better in Memory-Pak Albums
Exclusive at
Gaston's PHOTO SERVICE
See Inside Back Cover of the Phone Book for Nearest Dealer

Mall REG. U.S. PAT. OFF.
Model 11
BOW CHAIN
The Best Cutting Lightweight Chain Saw on the Market!
MODEL 11
Mall CHAIN SAW
FOR ONE OR TWO MAN USE
Saves time and Effort Falling, Bucking, and Limbing Trees; Cutting Fence Posts, Cordwood, Cross Ties and Firewood.
PRICE LIST FOR MODEL 11 SAWS

Chain Saws			Bow Saws		
Cap	Weight	Price	Cap	Weight	Price
24"	58 lbs.	$398	18"	59 lbs.	$423
36"	62 lbs.	$403	26½"	69 lbs.	$428

Come In and See This Saw Today
Smith Chain Saw Co.
144 EDGEWOOD AVE.
CY. 6776 ATLANTA
Sand Bar Ferry Road
Augusta, Ga. (Phone 4-2158)
Duren Chain Saw Co.
203 W. MAGNOLIA PHONE 3010
VALDOSTA, GA.

LAST WORD IN LASTING BEAUTY—Applied over any surface, Cast-O-Stone gives your home new charm and enhances its value through the years. For full information, call HEmlock 1412, nights and Sundays, MAin 3440, or visit the Cast-O-Stone Company, 451 Ponce de Leon Ave., N. E.

'Cast-O-Stone,' Lasting Exterior For Homes, Now Available Here

Stone Finish Applied Over Any Surface

Cast-O-Stone is here!

Sam Isenberg, for many years in the local home construction and remodeling field, takes pleasure in announcing today that his firm, the Cast-O-Stone Company, 451 Ponce de Leon Ave., N. E., has been appointed exclusive Cast-O-Stone agency for Georgia and South Carolina.

What is Cast-O-Stone? is the question many thoughtful homeowners—those who desire the best for their property—have asked. Called a "triumph of Nature and Science," Cast-O-Stone is man-made stone . . . A hand-sculptured, modern material for building new homes and renewing old ones. . . .

As officials of the firm pointed out today in their announcement, Cast-O-Stone is the lasting exterior for homes. Everyone knows that stone is the longest-lasting material known to man, and discriminating homeowners who have studied and compared building materials are choosing Cast-O-Stone because of its proven endurance.

Already tested for many years in other sections of the United States, Cast-O-Stone actually improves with age, according to testing laboratories. The longer its exposure to "weathering," the richer its beauty. This fact is confirmed by owners of homes that received their Cast-O-Stone "beauty treatment" many years ago.

Another feature of importance is that Cast-O-Stone can be applied over any surface. Specially-trained crews apply this distinctive material over asbestos shingles, brick, cinder block, weatherboard, stucco and concrete block without difficulty.

Mr. Isenberg further points out that Cast-O-Stone is not a cheap process—not just another "siding substitute." But Cast-O-Stone is economical in the long run. The first cost is the last . . . no upkeep . . . and no further repair or refinishing is needed. It is also noteworthy that although applied by man, it takes the appearance of natural stone. Cast-O-Stone homes give a feeling of stability and security to the families that live in them.

A major home improvement, Cast-O-Stone also is used for game rooms, dens, club rooms, etc. Its rich coloring not only adds a bright, cheery atmosphere, but also seems to enlarge the room—an illusion created by the blending of many colors. It also allows for the development of strikingly original designs and embellishments, such as arches, pilasters, columns and Old English effects—in fact, almost any scheme or design the homeowner chooses.

The Cast-O-Stone Company offers immediate installation at this time. FHA terms are available, it was announced, and the home or property owner may choose easy monthly payments to suit his budget requirements. For full details and estimates without obligation, call HEmlock 1412 (nights and holidays, MAin 3440), write or visit the Cast-O-Stone Company, 451 Ponce de Leon Ave., N. E., between Parkway Dr. and Boulevard, N. E. See the beautiful Cast-O-Stone showroom at this address. One of the most striking displays of its type in the Southeast, it is arranged to assist homeowners in making their own selection of colors and tone effects.

The firm announces that applications for dealerships in cities in Georgia and South Carolina are now being accepted. Interested dealers may contact the Cast-O-Stone Company at the above telephone numbers and address.

THEY WORK FOR YOUR REST

Experienced workmen of the Imperial Bedding Company, 135 Auburn Ave., N. E., convert your old mattress into a new, comfortable innerspring mattress. Call WAlnut 5797 for pick up and prompt delivery service.

Imperial Bedding Co. Features New Innerspring Mattresses

If you toss and turn at night and find it difficult to get a comfortable night's sleep, don't reach for that bottle of sleeping pills. Could be—you need a new mattress!

The Imeprial Bedding Company of Atlanta recommends with utmost confidence their fine custom-made mattresses as one of the best ways in the world to assure restful slumber. Not only do they sell new mattresses, but they also convert your old mattress into a new innerspring mattress.

Located at 135 Auburn Avenue, a block from Piedmont Avenue, the Imperial Bedding Company was established 23 years ago. They have what they consider one of the finest mattress factories in this section. Tom Moore, owner and operator, has been in the mattress business all of his life, taking over full ownership of the company after the death of his father.

The Imperial Bedding Company specializes in innerspring mattresses. They are of all-steel construction, with each coil locked in place. They use many hundreds of the famous "S.O.S." innerspring coil units in every mattress. Precision made, the S.O.S. innerspring unit coils possess specially patented features, and the entire unit is assembled by exclusive methods to retain shape, position and buoyancy.

Mr. Moore points out that each coil in an Imperial Bedding Company innerspring mattress is designed to provide the ultimate in comfort, strength and lasting service. Each coil end is knotted on a patented "non-slip" offset to keep its shape. Helical springs hold all coils in position, adding resiliency.

With a shortage of steel in prospect for civilian use, as the nation's defense program gets under way, anyone contemplating the purchase of an innerspring mattress is urged to do so without delay. Your Imperial Bedding Company innerspring mattress will give you many years of trouble-free service.

One-day service is featured by Imperial Bedding Company. Telephone WAlnut 5797 for pickup and delivery, or visit the firm's showroom and office at 135 Auburn Avenue, N. E.

CALL
SUDDATH
Moving & Storage Co.
"LONG DISTANCE MOVING"
19 IVY STREET
WAlnut 6795

COMPLETE FOOD SERVICE EQUIPMENT FOR SCHOOLS, COLLEGES, INSTITUTIONS, RESTAURANTS
Manufactured, Sold and Installed
Hotel & Restaurant Supply Co., Inc.
Manufacturers
Atlanta, Ga.
Buy Direct, Phone WA. 7451
Write 382 W. Peachtree

Morgan Co. In Increase Of 20 Pct. Here

The Roy F. Morgan Agency, Mutual of Omaha, announces that in 1950 total business done by the agency was increased at the rate of 20 percent, which achievement places the agency among the very top leaders in new business production for the entire country. In addition to this phenomenal increase in business the local agency paid a staggering sum of $1,384,484.51 to Georgia policyholders in 1950.

The accompanying photograph illustrates only one of the thousands of Georgians who daily benefit from protection carried with the local Mutual of Omaha Agency. The Rev. Felton Williams who is a widely known figure throughout Atlanta and the entire State of Georgia for the work that he is doing in missions and in work with underprivileged children, has carried his disability income protection with the Roy F. Morgan Agency since 1936. Rev. Williams in October of 1950 became ill and while he was recuperating in a local hospital was unfortunate enough to suffer a fall which resulted in a fracture of his leg. Since October, Mutual of Omaha has been priviledged to be of service to this fine policyholder in the presentation of regular checks covering his loss of time.

Mutual of Omaha first came to Georgia in 1926, and in that portion of a year paid less than $500 in claims, however, 10 years later in 1936 a total of $97,083.59 was paid out to disabled Georgians. In another 10-year period to illustrate the tremendous growth of the agency in Atlanta and the amount of claims paid to Georgia people, it is found that the year of 1946 saw this agency pay to Georgia people a total of $721,124.65. This figure grew to the $1,384,484.51 at the end of 1950 and all of these claims were paid locally by the Roy F. Morgan office, thereby resulting to great convenience on the part of claimants in having their benefits paid locally and promptly.

In addition to a complete line of hospitalization policies providing surgeons fees and medical expense benefits in the hospital, Mutual of Omaha offers its special line of disability income contracts providing lifetime benefits for all employed people, ages 16 to 70 years of age. Employed people of nearly any kind of an occupation can qualify for this excellent income protection and these policy contracts have been designed to step into the picture when the breadwinner becomes disabled from either sickness or accident which often times results in a loss of income and, which in most instances sees a tremendous increase in the expenses.

Mutual of Omaha is currently, in addition to its wide newspaper and magazine advertising coverage sponsoring the Bob Considine show which appears on WSB-TV on Saturday afternoons at 5:45 and this company is also sponsoring Bob Considine in a nationwide coverage on the National Broadcasting hookup on Sunday afternoon at 2:30, at which time Considine presents a commentary on the week's news and presents interviews with people in the current news.

In addition to the Atlanta office of Mutual of Omaha special district agencies are maintained in strategic cities throughout the entire State of Georgia for the convenience of its policyholders in obtaining local service. There are some attractive territories open at the present time and agency inquiries are invited.

If you are interested in representing Mutual of Omaha in Georgia, or if you are interested in obtaining for yourself or your family a plan of disability income protection or a complete coverage on hospitalization, it is suggested that you write to the Roy F. Morgan Agency, Sixth Floor, William-Oliver Building, Atlanta, Ga., or call CYpress 5891.

REV. FELTON WILLIAMS RECEIVES BENEFITS—A representative of the Roy F. Morgan Agency of Mutual of Omaha is seen presenting a check for benefits due Rev. Felton Williams in connection with a recent serious disability. Rev. Williams, who is widely known in Atlanta for his wonderful work with underprivileged children, became disabled in October of 1950 and while recuperating, he fell in his hospital room fracturing a leg. To the present time Rev. Williams is still disabled and is the recipient of regular checks from a disability income policy he has carried with Mutual of Omaha since 1936.

CLIP THIS NOW!
THE MEASURE MADE CO.,
1019 W. Peachtree St., N. E.
Atlanta, Ga. HE. 5705
Gentlemen:
Please send me color charts, prices and patterns for your Measure Made Table Pads.
Name.....
Address.....
City.....State.....
(C)

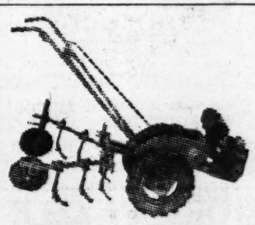

Planet Jr.
GARDEN TRACTORS
1½-2½-3-5 H. P. Models
ALL ATTACHMENTS
Almand Implement Company, Inc.
2469 Stewart Ave., S. W.
Atlanta, Ga. FAirfax 1841

INSULATION *and* **FLOORS** *for* **Subdivisions, Apartments, Industrial**
The best job at the best price . . . that's why The Munford Company is the South's largest applicator of insulation, asphalt tile and weatherstripping. We have experienced crews to handle the largest contracts. For complete satisfaction, call DIXIE 4611.
Confederate ROCK WOOL Insulation
THE **MUNFORD COMPANY,** *Inc.*
MANUFACTURERS and CONTRACTORS
961 Confederate Ave., S. E.
Atlanta, Georgia
The South's Largest Applicator of Insulation, Asphalt Tile and Weatherstripping.

VISIT OUR SHOWROOMS
Our stocks are as complete as present conditions permit. We suggest you inspect our lines at your earliest opportunity.
—WHOLESALE ONLY—
DOUGHERTY-LITTLE-REDWINE CO.
An Atlanta Firm Owned and Operated by Atlanta People
178 Pryor St., S. W. Phone CY. 1977

The Greatest Helper in Kitchen History!

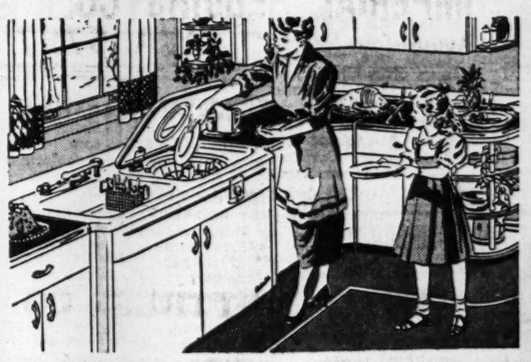

Youngstown Kitchens
JET TOWER DISHWASHER

Saves you over an hour a day!

Now in first place! In less than a year this new kind of automatic dishwasher zoomed to the top spot in the hearts and homes of American women. Today, Youngstown manufactures more automatic dishwashers than any other maker in the world!

No pre-treatment of dishes required—washes pots, pans, casseroles—washes hygienically clean—even cleans itself! Both electric sink and single dishwasher priced considerably less! No expensive remodeling required. Immediate delivery if you hurry.

See Demonstration, Get Free Literature from Your Dealer
WHOLESALE ONLY
CHAS. S. MARTIN DISTRIBUTING CO., INC.
"The Home of the Leading Lines"
250-256 Peachtree St., N. W. Atlanta, Ga. LA. 3292
Branches in Savannah and Albany

USE JOURNAL-CONSTITUTION WANT ADS

CYCLOTHERM STEAM GENERATORS · Clow GASTEAM RADIATORS · Johns-Manville TRANSITE VENT PIPE · Honeywell GAS CONVERSION BURNERS · ROBERTS-GORDON GAS FIRED UNIT HEATERS · Clow EMPIRE WALL HEATERS · EMPIRE GAS FLOOR FURNACES · A.R. Wood RADIANT GAS BROODER · Clayton STEAM GENERATORS INDUSTRIAL GAS BURNERS · Ruud-Monel GAS WATER HEATERS
RUMBOLD & CO., INC.
WHOLESALE DISTRIBUTORS
379 NELSON ST., S. W. LAmar 3652

OBITUARY

Mrs. Lizzie Turner

Mrs. Lizzie Turner, 78, died Saturday at the residence, 715 Windsor St., S. W.

Funeral arrangements will be announced by Howard L. Carmichael & Sons.

Surviving are two daughters, Mrs. J. C. Lowe, of Atlanta; Mrs. O. S. Stephenson, of Miami, Fla.; two sons, J. W. Turner, of Coral Gables, Fla.; W. L. Turner, of Tampa, Fla.; two sisters, Mrs. G. W. Holt, Mrs. P. L. Phillips, both of Atlanta; a brother, G. C. Jackson, of Atlanta; 15 grandchildren and several great-grandchildren.

Miss Clara Wilson

Miss Clara Harriett Wilson, 77, lifelong resident of Doraville, died Sunday at the residence of her sister, Miss Sallie Wilson, of 195 Hunnicutt St., N. W., after a long illness.

Funeral arrangements will be announced by Henry M. Blanchard & Son.

Born in DeKalb County, Miss Wilson was a member of the Doraville Presbyterian Church.

Surviving are four other sisters, Mrs. Laura E. Henderson, Mrs. J. C. Leslie, both of Doraville; Mrs. G. R. Sayre, Miss Margaret Wilson, both of Atlanta; three brothers, T. J. Wilson, of Doraville; J. R. Wilson, of Blairstown, N. J.; and W. A. Wilson, of Spartanburg, S. C.

Samuel E. Wilkes, Sr.

Funeral services for Samuel E. Wilkes, Sr., 75, who died Saturday at the residence, 517 Thompson St., East Point, were held at 4 p. m. Sunday at the East Point First Methodist Church. The Rev. Hoke Sewell officiated. Burial was in Hill Crest Cemetery.

Born in Columbia, Tenn., Mr. Wilkes attended schools there. He had been associated with the Central of Georgia Railroad for 29 years before retiring in 1946. He was formerly associated with the L & N Railroad in Birmingham for 22 years. A member of the First Methodist Church of East Point, he had been a resident of the Atlanta area since 1917. He was a member of the Brotherhood of Railway Trainmen, local 302.

Surviving are his wife, the former Carrie Elizabeth Gaines of Prattville, Ala.; five sons, W. L. Wilkes, of College Park; E. C. Wilkes, of East Point; J. W. Wilkes, of Macon; S. E. Wilkes Jr., of Atlanta; Sgt. G. B. Wilkes, U.S.M.C. in Korea; and 13 grandchildren.

Lucius E. Wheeler

Lucius E. Wheeler, 78, of 878 White St., S. W., died Sunday afternoon in a private hospital after a short illness.

Funeral arrangements will be announced by Awtry & Lowndes.

A native of Warren County, Mr. Wheeler attended schools in Warrenton. A member of the Park Ave. Methodist Church, he was a retired groceryman. He was also a member of the Pioneer Bible Class of his church. Mr. Wheeler had resided in Atlanta for 60 years.

Surviving are his wife, the former Jennie Cloud of Campbell County; two daughters, Mrs. E. B. Lanier, Mrs. J. D. Hall, both of Atlanta; two brothers, Charlie G. Wheeler, W. T. Wheeler, both of Atlanta; three sisters, Mrs. Edgar Scruggs, of Macon; Miss Eunice Wheeler, Miss Mary Wheeler, both of Atlanta; two grandchildren; and one great-grandchild.

Mrs. Carolyn Ward

Mrs. Carolyn Gertrude Ward of Richmond, Va., former Atlantan and mother of John W. Ward, of 220 Wellington St., S. W., died Sunday in Richmond after a long illness.

Funeral services will be held at 3 p. m. Tuesday at the Calvary Methodist Church here, with the Rev. L. B. Jones officiating. Burial will be in College Park Cemetery.

Born in Chamblee, Mrs. Ward was brought to Atlanta at an early age. The former Carolyn Gertrude Wilson, she was the daughter of Bradley T. and Anne Louise Davidson Wilson. She was a member of the Calvary Methodist Church, the UDC, DAR, and the Friendly Ten Club.

Also surviving is another son, Bowden W. Ward, of Richmond, Va.; four grandchildren, Bowden W. Ward, Jr., Mary Frances Ward, Florence Carolyn Ward, all of Richmond; and Barbara Jane Ward, of Washington, D. C.

Herbert W. Talley

Herbert W. Talley, 65, former Atlantan, of Lindale, died Sunday night in Lindale after a long illness.

Funeral arrangements will be announced by J. Austin Dillon Company.

A native of Atlanta, Mr. Talley moved away as a young man. He was a retired life-insurance salesman. He had lived in Lindale for the past 10 years.

Surviving are his wife, and four sisters, Mrs. A. C. Bennett, Mrs. H. L. Bennett, Mrs. W. O. Stamps, all of Atlanta, and Mrs. T. L. Graves, of Miami, Fla.

Mrs. Rose Mueller

Mrs. Rose Mueller, 91, died Sunday at the residence, 423 Clairmont Ave., Decatur, after a brief illness.

Funeral servises will be held at 2 p. m. Tuesday in Danville, Ill. Burial will be in the Spring Hill Cemetery there.

Mrs. Mueller was born in Stuttgart, Germany. She came to America at the age of 15. The former Rose Buerkle, she was a long-time resident of Danville and was a member of the Bowman Methodist Church there. She returned to Germany with her late husband, Eric E. Mueller, on their honeymoon in 1882. They observed 56 wedding anniversaries before her husband died 15 years ago. She had lived in Atlanta five years.

Surviving are four sons, Julius H Mueller, of Ramsey, Ill.; Harry R. Mueller, of Springfield, Ill.; Albert C. Mueller, of Chicago, Ill.; Richard F. Mueller, of Danville; a daughter, Mrs. E. J. Sunkes, of Decatur; seven grandchildren; 10 great-grandchildren.

Robert (Bob) Miller

Graveside services for Robert (Bob) Miller, 65, of 201 Ivy St., N. E., who died Saturday in a private hospital, will be held at 11 a. m. Monday in the cemetery at a Fairburn. The Rev. I. J. Cheves will officiate.

Surviving are a brother, C. Don Miller, of Atlanta, and a sister, Mrs. T. C. Townsend, of Columbia, S. C.

A. Britt Brown

HARTWELL, Feb. 25—A. Britt Brown, owner of the Brown Motor Company in Hartwell and former Hart County Sheriff, died Sunday.

Funeral services will be conducted at 11 a. m. Tuesday from the Hartwell Methodist Church, with the Rev. W. W. Cash, the Rev. W. M. Barnett and the Rev. E. B. Collins officiating. Burial will be in Hartwell Cemetery.

Mr. Brown, son of the late C. H. N. Brown, of Hartwell, served as sheriff of Hart County for 20 years.

He is survived by his wife; his mother; three sisters, Mrs. J. W. Madden, Hartwell; Mrs. C. E. Trout, Stillwater, Okla., and Miss Norene Brown, Atlanta, and a brother, R. E. Brown, Alameda, California.

The reader comes first. It is always with the reader in view that the men and women who gather and edit the news for The Atlanta Constitution go about their tasks. To make the news clear, make it interesting, are the main objectives.

ACCOUNTS INSURED UP TO $10,000
Never Less Than
3%
Since Organized in 1929
LEGAL FOR TRUST FUNDS
Out-of-Town Accounts Welcomed
Chas. V. Minor, President
HOME BUILDING & LOAN ASS'N
GROUND FLOOR PALMER BLDG.
33 Forsyth St., N. W., MA. 9932
Atlanta 3, Ga.
"Serving Our Community Since '29"

PAY YOURSELF FIRST!
Set aside a regular amount of your earnings every payday to start building your cash reserve. Save at STANDARD FEDERAL where your dollars earn worthwhile returns for you . . . and enjoy the safety of insured protection, too!
Savings Are Insured up to $10,000!
Since 1927 Never Less Than 3% Current Dividend
ASSETS $15,800,000.00
STANDARD FEDERAL SAVINGS & LOAN ASSN.
48 Broad St. N.W. • GRANT Bldg. Tel: MAIN 6619
J. L. R. BOYD, Sec'y and Atty.
OPEN MONDAYS UNTIL 6 P. M.

STATE DEATHS

Mrs. L. Joe Knight, 48, Macon, Saturday. Services Monday, 3:30 p. m. Burial Riverside Cemetery.

Mrs. L. R. Sheridan, Athens. Funeral Monday, 3 p. m., Young Harris Memorial Church. Burial Winterville Cemetery.

W. A. Lindsey, 54, Milledgeville, Sunday. Services 4 p. m. Monday, Joseph A. Moore Funeral Home. Burial West View Cemetery.

Herschel M. Hill, 62, Winder, Sunday. Burial 3:30 p. m. Monday, First Baptist Church. Burial Rose Hill Cemetery.

John Frank Lovett, 57, Vidalia.

Mrs. Lula Pearl Pike, 65, Montezuma.

James Lamar Henderson, Sr., Hampton.

Millionaire Fruit Man, Sicilian, Dies

DI GIORGIO, Calif., Feb. 25—(AP)—Joseph Di Giorgio, Sicilian immigrant who built a multimillion-dollar fruit empire from a banana peddling route, died Sunday of a heart ailment. He was 76.

Despite his age, he was active until the last in the direction of his international fruit and vegetable growing and shipping concern.

The Di Giorgio Fruit Corp. operated more than 20,000 acres of rich farm lands in California and Florida, and had extensive interests in Mexico and South America.

Di Giorgio immigrated to Baltimore from Sicily at the age of 14 and began selling bananas. Within a few years he began operating a fruit exchange there which is still owned by the corporation.

Forty years ago Di Giorgio came to California. He bought a fruit brokerage firm at Bakersfield and aided in the development of the San Joaquin valley as a wine and grape center.

At the time of his death Di Giorgio was chairman of the board of the Di Giorgio Fruit Corp. A nephew, Philip Di Giorgio, is president.

Infant's Body Found in Yard

The body of a newly-born Negro baby was found in the backyard of a house at 642 Beckwith St., N. W., police said.

Neighbors told detectives the infant had been placed in the yard sometime during the night. One neighbor said he had worked near the spot where the baby was found until after dark Saturday, and he knew it was not there then.

A wad of toilet tissue was stuffed in the baby's mouth. Detectives said the baby was not born in a hospital nor was the birth attended by a physician.

MORTUARY

MRS. NEPPIE CRANSHAW

Funeral services for Mrs. Neppie Mote Cranshaw, 69, of 311 St. Paul Ave., who died Saturday night in a private hospital, will be held at 11:30 a. m. Monday at the St. Paul's Methodist Church. The Rev. Claude Hendrick and the Rev. E. C. Wilson will officiate. Burial will be in the Sandy Springs Cemetery.

MISS BEULAH UPSHAW

Funeral services for Miss Beulah Upshaw, 77, who died Saturday at the residence, 204 E. Cleveland Ave., East Point, after a short illness, will be held at 11 a. m. Monday in the chapel of A. C. Hemperley & Sons, with the Rev. I. S. MacKorell officiating. Burial will be in Strickland Cemetery in Luthersville.

MISS DAISY BELLE WILSON

Miss Daisy Belle Wilson, of St. Augustine, Fla., retired Florida school teacher, died Sunday in St. Augustine.

Graveside services will be held at 3 p. m. Thursday in West View Cemetery. Dr. William V. Gardner will officiate.

TODAY'S CROSSWORD PUZZLE

ACROSS

1 Queen of ——.
6 Tipplers.
10 Capricious notion.
14 Existed.
15 Blue pencil.
16 West African Negro tribe.
17 Rink.
18 Finishing line.
19 First name of famous hostess.
20 Trip around the coast of an island.
22 Football team.
24 Tread.
25 Credible.
26 Tax.
29 Fundamental.
30 Wander abstractedly.
31 Injury.
33 Parts of speech.
37 For.
38 Slip down.
40 A beer.
41 Answer a purpose.
43 Haze.
44 Uproar.
45 Declined.
47 Episodes.
49 Meat pies.
52 Manger.
53 Greeks.
54 Rainy seasons.
58 A roulette bet on black.
59 Jog.
61 Claw.
62 Icelandic legends.
63 Overhanging roof edge.
64 Feminine name.
65 Observed.
66 Coloring substances.
67 African Veranda.

DOWN

1 Insult.
2 Employ.
3 Eternally.
4 Blessing.
5 Adjusts.
6 Arrangement: sl.
7 Harem rooms.
8 Inside information.
9 Pilots.
10 Coax.
11 Cut in two.
12 Author of Peer Gynt.
13 Intended.
21 Oblivion.
23 Permission.
25 Bivouacs.
26 Petty demons.
27 Greater.
28 Destitute.
29 Plait.
32 Egyptian dancing girls.
34 Downpour.
35 Spot.
36 Cliques.
38 Charge with a debt.
39 Austere.
42 Experienced person.
44 Reverberating.
46 Worsted.
48 Views.
49 Languishes.
50 Positive electric terminal.
51 Children's plaything.
52 Animal shelters.
54 Change one's address.
55 Hodgepodge.
56 Heed.
57 Crack.
60 Beam.

Solution to Saturday's Puzzle

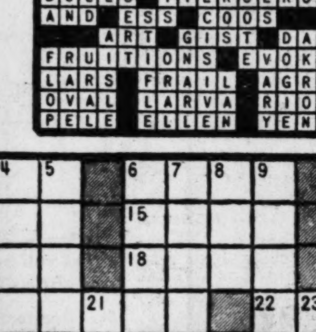

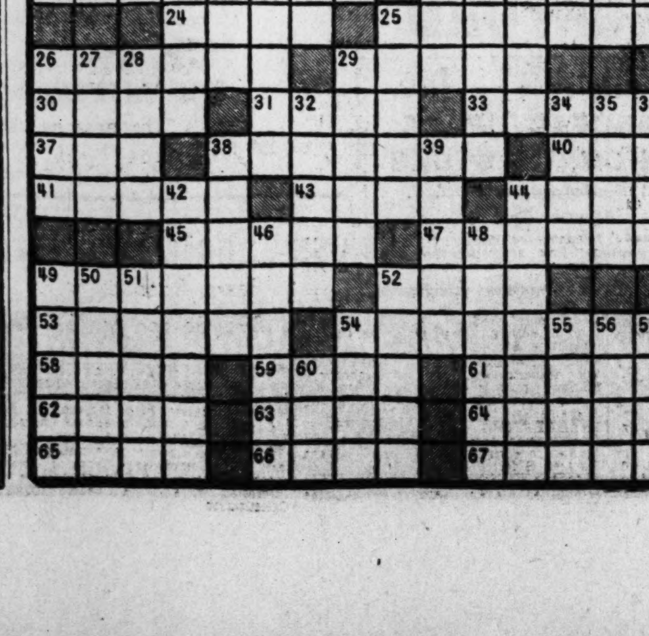

14 Injury Cases Are Listed; 5 Hurt as Car Loses Wheel

Traffic and home and farm accidents caused injury to 14 Atlanta area persons Sunday, hospital records showed.

Five Atlantans were injured, one seriously, when their car lost a wheel, careened out of control and overturned three times on Highway 25 near Suwanee.

Most seriously injured was Betty Jean Knight, 18, of 2184 Alvin Rd., N. W., who was admitted to Grady Hospital for treatment of a broken back

Others hurt were Ronnie White, 17, of 1410 Gun Club Rd., N. W., who suffered chest injuries; Ralph Edwin Grady, 17, of 1130 Lookout Ave., N. W., shoulder and neck; and Mr. and Mrs. Blanton L. Marsh, 1410 Gun Club Rd., N. W. All were treated at Grady and dismissed.

Hospital attaches said the car in which they were riding went out of control when a wheel came off.

A vain attempt to prevent a home accident resulted in two mishaps, records show.

Jack Howard, 27, of 1626 Oak Knoll Circle, S. E., was treated for shoulder and elbow injuries he received when he lunged forward to catch his two-year-old son, Michael, who was falling. Howard missed the child, who suffered head injuries in the fall.

Mrs. Letha Gise Reese, 57, of 127 Willow Lane, Decatur, was injured seriously when a tractor ran over her on her farm near Stockbridge. She was admitted to a private hospital after treatment at Grady for injuries of the ribs, hips, back and possible internal injuries.

Father-in-Law Of Dewey Dies

Special to The New York Times and The Atlanta Constitution

ALBANY, N. Y., Feb. 25—Orla T. Hutt, New York Gov. Dewey's father-in-law, died of a heart attack early Sunday morning in the executive mansion, where he and his wife had been staying for the last two months. He was 75 years old.

Mr. and Mrs. Hutt came to Albany to spend the Christmas holidays with the Deweys. Subsequent recurrence of attacks of asthma and arteriosclerosis which Hutt had suffered for several years forced them to remain.

Funeral plans have not been completed, but burial will take place in the Hutt family plot in Sherman, Texas, the town where Mr. and Mrs. Hutt lived for many years and Mrs. Dewey was born.

Hutt was a railroad man, working for the St. Louis and San Francisco lines until his retirement several years ago. He and his wife made their home in Sapulpa, Okla., for the last 35 years.

Surviving are his widow, Mrs. Audie Lee Davis Hutt; his daughter, Mrs. Frances Hutt Dewey; his son, Dr. Harold D. Hutt, of Holly, Mich.; and his brother, Ray Hutt, of Chicago.

DEATHS IN NATION

Special to The New York Times and The Atlanta Constitution

NEW YORK—Dr. Wilhelm Ellenbogen, 87, a member of the Austrian parliament for more than 30 years who came here in 1940 as a refugee from Nazism, in Wadsworth Hospital after a brief illness.

SARANAC LAKE, N. Y.—Dr. James Woods Price, 74, a trustee of the Trudeau Sanatorium, who had practiced here since 1908 as a tuberculosis specialist, at his home after a brief illness.

NEW YORK—Margaret Mayo, one of the most successful of American women playwrights, who wrote the comedy hits, "Baby Mine," "Twin Beds" and "Polly of the Circus," in Ossining (N. Y.) Hospital. For three years she had suffered from a spine fracture that resulted from the attack of a stray dog which jumped at her while she was playing with her own dogs on the lawn of her home, The Crest, at Harmon, N. Y.

BOSTON—Winthrop C. Adams, 69, who retired in 1948 as president of Rival Foods, Inc., of Cambridge.

JERSEY CITY—William J. McGovern, 58, a former city commissioner and a veteran lieutenant of Frank Hague, in Medical Center.

TOLEDO, Ohio—Mrs. Katharine Tracy Lamson, 96, widow of Julius G. Lamson, founder and first president of Lamson Bros. Co., department store owners, at her home.

NEWPORT, R. I.—Mrs. Mary Archbold Van Beuren, president of the Pekingese Club of America and the wife of Michael M. Van Beuren of Gray Craig, Middletown, at their winter home at Fort Myers, Fla.

LEGAL NOTICES

ADVERTISEMENT FOR BIDS

Sealed proposals for the construction, including furnishing all necessary materials, machinery, labor and equipment, of a Headquarters Building for Grady County Electric Membership Corporation, Cairo, Georgia, (hereinafter called the Project) to be financed pursuant to a loan contract between Grady County Electric Membership Corporation (hereinafter called the "Owner") and the United States of America, acting through the Administrator of the Rural Electrification Administration and designated Georgia 68 Grady will be received by the Owner on or before four o'clock p. m., Eastern Standard Time, March 14, 1951, at its office in Cairo, Georgia, at which time and place the proposals will be publicly opened and read.

The Plans and Specifications together with all other necessary forms and documents for bidders may be secured from Dennis and Dennis Architects, Richard V. Richard, Associate, at P. O. Box 891, Albany, Georgia, upon payment of Twenty-Five Dollars ($25.00 which payment will be refunded to each bona fide bidder within ten (10) days after the bid opening. Additional sets of Plans and Specifications may be obtained upon payment of Ten Dollars ($10.00) which payment will not be subject to refund. The Plans and Specifications may be examined at the office of the Owner in Cairo, Georgia. A copy of the loan contract may also be examined at the office of the Owner.

Each Proposal must be accompanied by a bid bond or a certified check on a bank that is a member of the Federal Deposit Insurance Corporation, payable to the order of the Owner, in an amount equal to five percent (5%) of the maximum bid price. If a Proposal is not accepted or if a Proposal is accepted and a satisfactory Contractor's Bond is furnished by the successful Bidder, the bid bond or check will be returned in each instance within a period of thirty (30) days to the Bidder furnishing same; except that each Bidder agrees, provided its Proposal is one of the three low Proposals, that by filing its Proposal together with such bid bond or check in consideration of the Owner's receiving and considering such Proposal, said Proposal shall be firm and binding upon each such Bidder and such bid bond or check shall be held by the Owner for a period of not exceeding sixty (60) days from the date hereinabove set for the opening of Proposals.

The successful Bidder will be required to furnish a Contractor's Bond in the form attached hereto and with sureties listed by the United States Treasury Department as acceptable sureties, in a penal sum not less than the contract price.

The Owner reserves the right to waive minor irregularities or minor errors in the Proposal, if it appears to the Owner that such irregularities or errors were made through inadvertence. Any such irregularities or errors so waived must be corrected on the Proposal prior to its acceptance by the Owner.

The Owner reserves the right to reject any or all Proposals.

GRADY COUNTY ELECTRIC MEMBERSHIP CORP.
By: A. V. Rosser, Manager.

To the Police Committee of the City of Atlanta. The license of 251 Peters St., S. W., liquor store to be transferred to 241 Peters St., S. W.

M. J. HOWARD.

Application is filed with City Council for beer and wine club permit at 264 Chapel St. Hearing Feb. 28, Police Station.

CLUB 15, GEORGIA AMVETS, INC.
Club 15, Georgia Amvets, Inc.

I have made application with the Board of County Commissioners for beer license at 1458 Marietta Rd., N. W. Hearing will be held March 7, 1951, 2:30 p. m., Fulton County Courthouse.

FREDERIC O. EVANS, JR.

2 Are Killed In Georgia Road Traffic

A motorcycle-riding Kentuckian Sunday suffered a broken leg when his machine was involved in a collision near Jonesboro, after two lives had been claimed in Georgia weekend highway traffic accidents.

Fred Arnold McCutcheon, 25, of Dalton, and an eight-year-old Negro schoolboy, J. C. Dock, of Rte. 1, Sardis, were killed in a Gordon County crash.

Clayton County police said the motorcycle ridden by Hershel and Alfred Cunningham, Cadiz, Ky., struck a car driven by Mrs. Jack Ethridge, Jonesboro, when she made a left turn off U. S. Highway 41 two miles south of Jonesboro.

When the machine hit the car, witnesses said, Hershel Cunningham sailed over the hood and landed on the highway. Grady Hospital reported his right leg broken in three places. No one else was injured in the crash and no charges were made, police said.

McCutcheon, 507 First Ave., Dalton, was killed when the car in which he was riding overturned at a high rate of speed on Highway 41, about two miles north of Calhoun, State Patrolmen said.

The Negro boy was killed by an auto as he left a school bus two miles south of Sardis on Georgia Highway 24, the State Patrol said.

2 Box Cars Blaze At Joint Terminal

Fire of undetermined origin Sunday swept through two empty boxcars parked on a rail siding at the Atlanta Joint Terminal warehouse, 110 Central Ave., S. W., police reported.

The fire caused considerable damage to the cars but did not spread to a nearby building.

LODGE NOTICES

The regular convocation of Mount Zion Chapter No. 16, R.A.M., will be held in Decatur Chapter Hall this (Monday) evening, Feb. 26, at 7:30 o'clock. The Past and Most Excellent Degrees will be conferred. All Royal Arch Masons cordially invited.
FRED B. GESSNER, H. P.
BARTIS E. GOODMAN, Sec'y.

Regular convocation of Grant Park Chapter No. 45, R.A.M., tonight, Feb. 26, 7:30 o'clock, 464 Cherokee Ave., S. E. Past Master-Most Excellent Master Degrees. All qualified companions invited.
O. GLENN HUGHES, H. P.
W. A. CLYDE, Sec'y.

The regular communication of Oakland City Lodge No. 373, F.&A.M., will be held this (Monday) evening at 7:30 o'clock in W. D. Luckie Masonic Temple, 599½ Lee St., S. W. M. M. Degree. All brethren urged to be present. By order of
JOHN S. BROADRICK, W. M.
A. FAIN ABBOTT, Sec'y.

Regular meeting of Tucker Lodge No. 42 this (Monday) evening at 7:30 o'clock.
DAN HOPKINS, W. M.
W. E. WALDEN, Sec'y.

The regular communication of Instruction Lodge No. 1 will be held at the City Hall this (Monday) evening at 7:30 o'clock.
BURTON A. GREER, Custodian.
ROBERT S. DENNIS, Sec'y.

Regular communication of College Park Lodge No. 454 will be held this (Monday) evening beginning at 7:30 o'clock. Visitors welcome. By order of
ROY M. WILHEIT, W. M.
JOE FAULKNER, Sec'y.

Regular communication of Hapeville Lodge 590, F.&A.M., will be held this evening, Feb. 26, at 7:30. Visiting brethren cordially invited to attend.
BRIGGS EDNEY, W. M.
P. A. CHAPMAN, Cec'y.

Called communication of Oglethorpe Lodge No. 655, F.&A.M., 631 Seminole Ave., N. E., 6:30 p. m. E. A. Degree. Stated communication at 7:30 p. m. Regular business session.
RAY E. GIBSON, W. M.

Called communication of E. A. Minor Lodge No. 603, F.&A.M., Feb. 26, 7:30 p. m. Masters' Degree. Visitors invited.
D. W. BEATY, JR., W. M.
P. M. McCULLERS, JR., Sec'y.

FUNERAL NOTICES

STEPHENS — **Mr. Porter Scott Stephens**, age 69, died Saturday morning at his home. Funeral services will be held at 11 o'clock this (Monday) morning in Sandy Plains Baptist Church, Rev. Ralph Donehoo, Rev. K. B. Robertson and Rev. Taft Owenby officiating. Interment, Sandy Plains Cemetery. Albert M. Dobbins, Funeral Directors, Marietta, Ga.

UPSHAW—Funeral services for **Miss Beulah Upshaw** will be held this (Monday) morning at 11 o'clock at the chapel of A. C. Hemperley & Sons Rev. J. S. MacKorell officiating. Interment Strickland Cemetery, near Luthersville, Ga. Pallbearers selected please meet at the chapel.

FUNERAL NOTICES

Austin, Mrs. Leetha Elvira Anglin
Cranshaw, Mrs. Nettie Mote
Gasaway, Little Sandra Lee
Gladney, Mr. Burl F.
Haynes, Mrs. Lula Land
Hawkins, Mrs. Margaret Barker
Hill, Mr. Herschel M.
Miller, Mr. Robert W. (Bob)
Mueller, Mrs. Rose
Sheridan, Mrs. L. R. (Beulah)
Stoudemayer, Mr. Anzil D.
Stephens, Mr. Porter Scott
Talley, Mr. Herbert W.
Turner, Mrs. Lizzie
Upshaw Miss Beulah
Wallace, Mrs. J. Barney
Ward, Mrs. Carolyn Gertrude
Wheeler, Mr. Lucius E.
Wilson, Miss Clara Harriett

SHERIDAN — The relatives and friends of Mr. and Mrs. L. R. Sheridan, of 545 Pulaski St., Athens; Mr. and Mrs. W. B. Francis, Davisboro, Ga.; Mr. and Mrs. Mac Spratlin, Winterville, Ga.; Mr. and Mrs. Sibyl Holmes, Athens; Mr. and Mrs. Roy A. Sheridan, Gainesville, Ga.; Mr. and Mrs. Howell Sheridan, Mr. and Mrs. Georgia Kesler, of Atlanta; Mr. and Mrs. Clarence Sheridan, Detroit, Mich.; Mr. and Mrs. H. E. Roddy, Griffin, Ga.; Mr. and Mrs. H. A. O'Kelley, Decatur, Ga., and Mr. and Mrs. M. W. O'Kelley, of Rockwood, Tenn., are invited to attend the funeral of **Mrs. L. R. (Beulah) Sheridan** Monday afternoon, Feb. 26, 1951, at 3 o'clock from the Young Harris Memorial Church. Rev. G. M. Spivy and Rev. L. B. Jones will officiate. The remains will lie in state one hour prior to the services. Interment, Winterville Cemetery. McDorman Funeral Home, 220 Prince Avenue, Athens, Ga.

TURNER—Mrs. Lizzie Turner, of 715 Windsor St., S. W., died Saturday night at a private hospital. She is survived by daughters, Mrs. J. C. Lowe and Mrs. O. S. Stephenson. Miami; sons, Mr. W. L. Turner, Tampa; Mr. J. W. Turner, Coral Gables; sisters, Mrs. G. W. Holt and Mrs. P. L. Phillips; brother, Mr. G. C. Jackson; 15 grandchildren and several great-grandchildren. Funeral services will be held this (Monday) afternoon at 2 o'clock from the chapel of Howard L. Carmichael & Sons. Rev. J. A. Atha will officiate. Interment, Fayetteville City Cemetery. Nephews will serve as pallbearers and please assemble at the chapel at 1:45.

WALLACE — Friends and relatives of Mr. and Mrs. J. Barney Wallace, Alpharetta, Ga.; Mr. and Mrs. J. C. Beverly, Atlanta; Mr. and Mrs. E. C. Newton, Mr. and Mrs. J. B. Henderson, Mr. and Mrs. A. H. Powell, Mr. and Mrs. J. E. Wallace, Mr. and Mrs. J. O. Wallace, Alpharetta, are invited to attend the funeral of **Mrs. J. Barney Wallace** today (Monday), Feb. 26, 1951, at 2:30 p. m. from Alpharetta Methodist Church, Rev. A. D. Whittemore and Rev. H. G. Hayes officiating. Interment, Rest Haven Cemetery. Louie E. Jones Funeral Home.

WHEELER—Mr. Lucius E. Wheeler, 878 White St., S. W., died Sunday afternoon at a private hospital in his seventy-eighth year. Surviving are his wife, two daughters, Mrs. J. D. Hall and Mrs. E. B. Lanier; sisters, Mrs. Edgar Scruggs, Macon, Ga.; Miss Eunice Wheeler and Miss Mary Wheeler; brothers, Mr. W. T. Wheeler, College Park, Ga.; Mr. Charles G. Wheeler, Atlanta; two grandchildren and one great-grandchild. Funeral arrangements will be announced by Awtry & Lowndes.

MUELLER—Mrs. Rose Mueller died at the residence, 423 Clairmont Ave., Decatur in her 90th year. She is survived by her daughter, Mrs. E. J. Sunkes, Decatur; sons, Mr. Julius H. Mueller, Ramsey, Ill.; Mr. Harry R. Mueller, Springfield, Ill.; Mr. Richard F. Mueller, Danville, Ill.; and Mr. Albert C. Mueller, Chicago, Ill.; also seven grandchildren and ten great-grandchildren. The remains will be carried to Danville, Ill. for funeral and interment. A. S. Turner & Sons.

MILLER—The friends and relatives of Mr. Robert W. (Bob) Miller, Mr and Mrs. C. Don Miller, Mrs. P. C. Townsend, Columbia, S. C.; are invited to attend the funeral of **Mr. Robert W. (Bob) Miller** today (Monday) at 11 o'clock at the graveside in Fairburn, Ga., Rev. I. J. Cheves officiating. Awtry & Lowndes.

GASAWAY—Funeral services for **Little Sandra Lee Gasaway**, of 825 Harold Ave., S. E., will be held this (Monday) morning, at 11 o'clock at the graveside in East View Cemetery. Rev. Guy Rainwater will officiate. Henry M. Blanchard & Son, 1270 Spring St., N. W.

WILSON—Miss Clara Harriett Wilson, of Doraville, Ga., passed away Sunday, Feb. 25, 1951, at the residence of her sister, Miss Sallie Wilson, 195 Hunnicutt St., N. W. Funeral plans will be announced by Henry M. Blanchard & Son, 1270 Spring St., Northwest.

FUNERAL NOTICES

HAYNES—Friends and relatives of Mrs. Lula Land Haynes, Mr. and Mrs. Roy Ayers, Mrs. Dorothy Bishop, Atlanta; Mr. and Mrs. A. A. Keller, Alexandria, Va.; Mr. Brantley Haynes, Mrs. Holt Adams, Mr. and Mrs. Burton Brantley, Atlanta; Mr. Clarence Brantley, Mobile, Ala.; Mr. and Mrs. John R. Fowler, Marietta are invited to attend the funeral of **Mrs. Lula Land Haynes** Tuesday afternoon at 3 o'clock from the chapel of Mayes Ward & Co. Rev. Wayne Brookshear officiating. Interment in Marietta City Cemetery. The following gentlemen will serve as pallbearers and are requested to meet at the Ward Funeral Home at 2:45: Messrs. John Heck, Ed B. Jones. Dr. George A. Hardage, Dr. Paul Keller, Montgomery Haynes and Jesse Northcutt. Mayes Ward Co., Marietta.

HAWKINS—Mrs. Margaret Barker Hawkins, age 79, died Saturday afternoon at the residence of her son, Mr. Oscar Hawkins, RFD, Douglasville, Ga. Surviving are her daughter, Mrs. Beulah Christopher; four sons, Mr. T. H. Hawkins, Atlanta; Mr. George Hawkins, Mr. Oscar Hawkins, Mr. Eli Hawkins, Douglasville, and 23 grandchildren. Funeral services will be held at 11 o'clock Tuesday morning, Feb. 27, in the Second Baptist Church in Chattahoochee, Rev. Johnsey and Rev. Frank Barker officiating. Interment, Mayson-Turner Cemetery. Pallbearers are requested to meet at the residence of Mrs. Beulah Christopher, 1342 Nash Rd., at 10:20 a. m. Albert M. Dobbins, Funeral Director, Marietta.

HILL—The friends and relatives of Mr. and Mrs. Herschel M. Hill, Winder, Ga.; Mr. and Mrs. Harold D. Jordan, Master Dallas Hill Jordan, all of Forsyth, Ga., are invited to attend the funeral of **Mr. Herschel M. Hill** Monday, Feb. 26, 1951, at 3:30 o'clock at the First Baptist Church, Winder, Ga., with the remains placed in state at 2:30 o'clock, Rev. E. H. Collins officiating. The pallbearers will be Messrs. Homer Hill, Dave Williams, Sam Williams, Albert Williams, Preston Williams, Tom Etheridge, Orphie Flanigan and Gaye Etheridge. Interment, Rose Hill Cemetery. Kelley Funeral Home, Winder, Ga.

AUSTIN—Mrs. Leetha Elvira Anglin Austin, age 61, wife of Mr. John I. Austin, Kennesaw, died Saturday evening. Funeral services will be held at 2:30 o'clock this (Monday) afternoon in Sandy Plains Baptist Church. Interment, Kemp's Cemetery. Pallbearers will please meet at the funeral home of Albert M. Dobbins in Marietta at 1:50 p. m.

TALLEY—Mr. Herbert W. Talley died Sunday evening at the residence in the sixty-second year of his age. He is survived by his wife; four sisters, Mrs. W. O. Stamps, Mrs. A. C. Bernett, Mrs. T. L. Graves and Mrs. H. L. Bennett. Funeral arrangements will be announced later by J. Austin Dillon Co.

SPRING HILL
H. M. Patterson & Son

CRANSHAW — The friends and relatives of Mrs. Nettie Mote Cranshaw, Mr. and Mrs. C. E. Jones, Mr. and Mrs. E. C. Terry, Mr. and Mrs. C. A. Jones, Jr., East Point; Mr. and Mrs. A. J. Cranshaw, Brunswick; Mr. and Mrs. J. S. Cranshaw, Columbus, Ga.; Mr. and Mrs J. P. Cranshaw, Warner Robins, Ga.; Mr. and Mrs. C. A. Nayes, Birmingham; the grandchildren and great-grandchildren are invited to attend the funeral of **Mrs. Nettie Mote Cranshaw**, Monday, Feb. 26, 1951, at 11:30 o'clock at the St. Paul Methodist Church, with remains placed in state at 10:30 o'clock, Rev. Claude Hendrick and Rev. E. C. Wilson officiating. Interment, Sandy Springs Cemetery. The following grandsons will serve as pallbearers: Mr. J. E. Cranshaw, Mr. Bill Cranshaw, Mr. Jake Cranshaw, Mr. Russell Chambliss, Mr. W. M. Troglin, Mr. J. T. Pyron, Jr.

WARD — **Mrs. Carolyn Gertrude**, of Richmond, Va., formerly of Atlanta, widow of the late John W. Ward, died Feb. 25, 1951. Surviving are her sons, Mr. Bowden W. Ward, Richmond; Mr. John W. Ward, Jr., Atlanta; grandchildren, Mr. Bowden W. Ward, Jr., Miss Mary Frances Ward, Miss Florence Carolyn Ward, all of Richmond; Miss Barbara Jean Ward, Washington, D. C. Funeral services will be held Tuesday, Feb. 27, at 3 o'clock at the Calvary Methodist Church, Rev. L. B. Jones officiating. Interment, College Park Cemetery.

AWTRY & LOWNDES
FUNERAL DIRECTORS
Free Parking—Ambulance WA. 7066-67

FUNERAL NOTICES

GLADNEY—The friends and relatives of Mr. Burl F. Gladney, Mr. and Mrs. J. G. Gladney, of Sargent, Ga.; Mr. and Mrs. Austin Gladney, Mr. and Mrs. Sid Wynn, Rev. and Mrs. Vernon Wynn, Carrollton, Ga.; Mr. S. C. Gladney, Mrs. Ola Hudson, Mrs. Rufus Heath, of Clem, Ga.; Mrs. Beulah Reese, Cullman, Ala., are invited to attend the funeral of **Mr. Burl F. Gladney**, Monday, Feb. 26, at 3 p. m. from the Antioch Primitive Baptist Church (Banning, Ga.) with Elder W. O. Jennings and Elder W. A. Thompson officiating. Interment, churchyard. Martin Funeral Home, Carrollton, Ga.

STOUDEMAYER — Friends and relatives of Mr. and Mrs. Anzil D. Stoudemayer, Mrs. Pattie Tompkins, Mr. and Mrs. W. N. Turkett, Mr. and Mrs. W. M. Stoudemayer, Mr. and Mrs. E. W. Johnson, Mr. Van Stoudemayer and three grandchildren are invited to attend the funeral services of **Mr. Anzil D. Stoudemayer** this (Monday) afternoon at 3:30 from Riverside Church of God. Pallbearers selected please meet at the residence, 366 Lawton St., S. W., at 2:45. Rev. G. R. Watson and Rev. Fred Thorton will officiate. Interment Mayson-Turner Cemetery. Barrett Funeral Home.

TO PLACE YOUR WANT ADS
Just Spell "W-A-N-T A-D"
(WA. 6823) on Your Dial

COMMERCIAL LINE RATES
1 time Sunday .... 58c per line
1 time Daily .... 57c per line
3 consecutive times (each day) 50c per line
7 consecutive times (each day) 46c per line
? consecutive times (each day) 41c per line
10% Discount for Cash
(Minimum ad accepted two lines)

GENERAL WANT AD
Daily .... 95c per line
Sunday .... $1.00 per line
(2% Cash Discount)
Minimum ad accepted two lines.
DAILY: All want ads appear in both the daily Constitution (morning) and daily Journal (evening) in consecutive issues of morning and evening and shall be measured and billed as a single advertisement.
Office hours at 8 a. m. to 6 p. m., Monday through Saturday

TRANSIENT WORD RATES
1 time Daily (both papers) or Sunday .... 10c per word
3 times consecutively. Daily (both papers) or Sunday .....9c per word
7 times consecutively. Daily (both papers) and Sunday....8c per word
(10% Discount for Cash)
Minimum ad accepted 10 words.

ERRORS
Errors in classified advertising should be reported immediately as the Journal-Constitution will not be responsible for more than one incorrect insertion.

WHEN CANCELING A WANT AD—
Be certain to ask for your cancellation number. This is your record and it is important that you have it in the event of any misunderstanding or adjustment. No cancellation can be made until ad has been published one time.

DEADLINES
Monday: 6:45 p. m. Saturday. Tuesday through Saturday: 6 p. m. previous day. Sunday: 6 p. m. Friday for early mail editions; 12:00 noon Saturday for final home edition.

Spell "WANT AD" on your dial
PHONE WA. 6823

ANNOUNCEMENTS

Cemetery Lots and Crypts 6

WEST VIEW—4-grave lot section D, lot 708. Sacrifice. LAmar 8400.

NICE 8-grave lot, valued at $800, sacrifice for $225. FA. 1361.

Lost and Found 11

LOST, strayed or stolen from Wesley and Ridgewood Road section black Schipperkee dog, bob tail, height approx. 10" Collar with name of Fritz. Liberal reward, no questions asked. EXchange 3430 or WA. 6655.

$10 REWARD for return of 10-week-old male Dalmatian puppy, white with small black spots. Strayed or stolen from 2054 Bankhead Hwy., Northwest, Tuesday afternoon. P. F. Reynolds, BElmont 3025.

STILL looking for "Bruncie" my beloved black male cocker. Strayed Feb. 15 vicinity Sewell-Brownlee Road, Lynhurst Drive, Southwest. Old sick mate grieving. Reward. Mrs. Wade, AMherst 5815.

$50 REWARD to finder of small cameo pin, black background with gold frame on thin gold chain. Lost near Medical Arts Building or 805 Peachtree about Feb. 10. HEmlock 6062.

$25 REWARD for finder of part Doberman pup. Black with rust markings. Clipped ears and tail. Strayed from Emory section. CRescent 8053.

STRAYED from 914 Clifton Rd., unusually large white pointer with brown spots. Answers to "Frank." Reward. WAlnut 6030, DEarborn 5384.

STOLEN—1949 Chevrolet 4-door sedan, green. License number 21787-E, motor number 6AA489047. $100 reward. CAlhoun 8105.

LOST—Lady's Elgin platinum watch, 10 chip diamonds, vicinity Decatur, Sears-Roebuck. Reward. EVergreen 1980.

LOST—Small light tan fox terrier female wearing brown harness and black leash, southwest. Reward. RA. 2881.

STRAYED—Brindle and white female Boston terrier. Tri-City vicinity. Reward. FAirfax 5080 after 7 p. m.

LOST—Between Atlanta and McDonough, Ga., 2-suiter men's brown leather luggage. Reward. VErnon 3917.

LOST buff colored male Cocker, 2 yrs. old. Answers to "Brownie." Reward. HE. 0061—AT. 9903.

FOUND—Collie dog with Fulton County inoculation tag. H. L. D. Hughes, Danville, Ga.

MALE Boston terrier picked up, vicinity East Point. RAymond 5571.

Nurseries and Baby Sitters 12

East Point Day Nursery
OPEN six days Age 6 months to 5 years. Transportation furnished in East Point. CAlhoun 3607.

West End Day Nursery
BABIES UNDER 2 YRS. RA. 6478

HOLLYWOOD DAY NURSERY
All ages, day or week. Trans. BE. 4669

JONES DAY NURSERY
131 Hightower Rd. N. W. AM. 3360

WILL board 1 or 2 children. Transportation furnished. DEarborn 9928.

YOUNG mother will care for small baby at her home. MAin 6819.

THE garden nursery will take children all ages. CAlhoun 4979

Personal 13

ANNOUNCEMENT
INDEPENDENT Dental Laboratory. Also have a complete artificial eye clinic. Custom-made, new, improved, all plastic eyes. For info., AL. 0649. 27½ Broad, S. W., over Planters Peanut Store, between Rich's and viaduct.

DO you want a job? Learn power machine. Class now open for beginners. Register at once. A good job awaits you when qualified. See Mrs. Lyons, Room 301, Smith-Hughes Vocational School, 232 Pryor St., S. W.

MOLER SYSTEM OF COLLEGES
TEACHES BEAUTY CULTURE AND BARBERING
SHORT COURSES QUALIFY
Call or write 34½ Marietta St. AL. 3209

WOULD LIKE TO RENT GARAGE FOR MY PRIVATE CAR. VICINITY BOULEVARD AND MONTGOMERY FERRY DR. HE. 2550, CY. 3933.

FURS REMODELED
LOWEST RATES
MATHER BROS. ANNEX, 85 Broad

WANTED—Ride to Lockheed in Marietta from Brookhaven, Chamblee, Buckhead area. H. C. Culver, collect Austell, Georgia 2281.

DREAM BOOK, "Lucky" goods, incense, herbs, oils, candles, spiritualism books. Hussey's 115 S. Broad.

$5 CASH for any prospect we sell on major appliances. Phone yours to us. Pat Murphey, Inc., VE. 9688.

WANTED—Furniture for family who had everything stolen. References given. EVergreen 2181.

Business Personals 14

HOMES REMODELED
ROOMS ADDED
FREE ESTIMATES
SMALL MONTHLY PAYMENTS
1 TO 10 YEARS TO PAY
NO RED TAPE
TERRACE APTS. ROOFING
PORCH ENCLOSURES SIDING
PAINTING WALL PAPERING
CONCRETE WALKS DRIVEWAYS
ELECTRICAL WORK
NATIONAL CONSTRUCTION CO.
451 PONCE DE LEON AVE., N. E. HE. 1412
Workmen and Materials Insured
Member of Atlanta Home Builders Assn.
Phone Evening and Sunday, MA. 3440.

(COLORED)

REID—Mrs. Geneva Wise Reid, Lithonia, Ga., sister of Mrs. Zella Gaither, Mrs. Versell Shoemaker, Mrs. Retha Booker. Mr. Blanton Allen passed Feb. 25. Funeral announcement later. Haugabrooks Funeral Home.

HESTER—Mr. William Hester Jr., the son of Mrs. Sallie Hester Brooks, of 497 Fifth St., N. W., died suddenly Feb. 25. Funeral announced later. Hines Funeral Home, 327 Piedmont Ave., N. E.

PINSON—The infant of Mr. and Mrs. Rogers Pinson, of 1363 Pryor Rd., Apt. 5, died Feb. 23, 1951. Graveside services today (Monday) at 2 p. m. at Lincoln Cemetery, Sellers Bros.

FORTSON—Mrs. Mamie Fortson, of 339 Foundry St., N. W., the mother of Mr. James Green, passed at a local hospital Feb. 25, 1951. Funeral announced later. Sellers Bros.

(COLORED)

MINTON—Mrs. Amelia Lockhart Minton, of 502 Hightower St., S. W., passed February 25, 1951. Funeral to be announced later. Hanley's Ashby Street Funeral Home.

SPRATLING—Mrs. Elnora Spratling, wife of Mr. Robert Spratling, of 501 Gartrell Street, passed Feb. 25. Funeral announcement later. Haugabrooks Funeral Home.

HINTON—Mrs. Mattie Hinton, the wife of Mr. Will Hinton, of 1127 Hood Drive, S. W., died Feb. 25. Her funeral will be announced by Ivey Brothers, Morticians.

DRAKE—Mr. Isaac Drake, of 199 Marie Ave., N. W., died Feb. 24. His funeral will be announced by Ivey Brothers, Morticians.

MOORE — Mr. J. T. Moore (Doc) of Route 3, Winder, Ga., passed Feb. 25. Funeral announced later. Young's, Monroe, Ga.

(COLORED)

DOZER—Mr. Oldin Dozer passed Feb. 25. Funeral services will be held at the graveside today, Feb. 26, at Buffalo Cemetery, La-Fayette, Ala. Cortege will leave Cooper's Funeral Home at 8 a. m. Cooper's Funeral Home, Decatur.

WHITE—Mrs. Lucy White passed Feb. 25. Funeral announced later. Young's, Monroe, Ga.

(COLORED)

IN MEMORIAM

In loving memory of our dear sister, Mrs. Amanda B. Willis, R. N., who passed one year ago today, Feb. 26, 1950.

Long days and night she had her pains.
To wait for a cure, but all in vain .
Till God alone knew what was best,
He called her home and gave her rest.

Sadly missed by her sister, Mrs. Hattie Green, two other sisters, five brothers and Miss Dorothy Berrien, niece.

(COLORED)

IN MEMORIAM

In loving memory of our mother and grandmother, Mrs. Dora McKinney, who passed Feb. 26, 1950.

We can never forget you, mother,
For we hold your memory dear,
And we are sure when life is over
You will be first to meet us there.

CHILDREN AND GRANDCHILDREN.

Business Personals 14

TAX

RETURNS PREPARED—Day or night, by Robt. A. Leakey, James H. Conliff, former U. S. Revenue Agents. ADVANCE BKKG. & TAX SER., 222 Rhodes Bldg., ACROSS from Ga. Power Bldg. CY. 6171.

INCOME TAX

RETURNS prepared. D. L. Stockbridge, CRescent 8132. 2935 White Oak Dr., Decatur, Ga.

INCOME TAX RETURNS PREPARED—By mail and tele. or personally. Come by or call McCabe's Serv., 140 Spring St., cor. Luckie. CY. 8481.

TAX RETURNS PREPARED Days, Nights, Sundays Call Chas. A. DeLoach for appt. 704 Volunteer Bldg. CY. 7815

EUGENE CALLAWAY, tax accountant, 8 a. m. to 10 p. m. Daily and Sunday. Experienced and Efficient. 884 Cascade Ave., S. W. RA. 6784

TAX RETURNS, DAY OR NIGHT. Individuals and small businesses. Vance Loudermilk, Accountant. 355 P'tree, N. E. LA. 1941.

TAX returns prepared. Former revenue agent. Have it done right. Day or night. 801 Grant Bldg. AL. 3021 or MA. 1531.

UNABLE TO PAY YOUR BILLS? Let us arrange them for you DEBT MANAGERS, INC. AL. 8856

INCOME TAX returns, individuals, small businesses. Your home or office or mine. Foster Hilton. CRescent 9608.

WAKE UP SERVICE AT. 8601 Always Ans. Tele. Exch., Inc.

HAVE several disappearing attic stairs. Can install immediately. Phone evenings and Sunday. ATwood 5156.

ALL state and federal tax returns. Zahner Bldg., Peachtree at Tenth. John G. Adams, HEmlock 1332.

CORNICE Boards made, painted or covered. Weekdays, CY. 0886; night and Sunday, CA. 1880.

INCOME TAX prepared in your home; evenings. AMherst 1232, AMherst 1478.

INCOME TAX RETURNS ANYTIME CA. 4131 DAY. FA. 1600 NIGHTS.

EXPERIENCED—Laundry and stretch curtains. Pick up. CYpress 2087.

TAX returns prepared, reasonable rates. CH. 4733. CA. 8622.

Dress Making—Tailoring 16

EXPERT tailoring on suits, dresses, toppers; Buckhead area. EXchange 1601.

DRESSMAKING—Designer smart street and evening clothes. Tailoring. MAin 1977.

Slip Covers, Drapes, Curtains 18

UPHOLSTERING SLIP COVERING

WILL come to home with samples. I do the whole job. 12 months to pay. Work guaranteed. Ritchie Reupholstering Service. VE. 4138

SLIP COVERS cut in your home. Expert work. Sofa and chair, $15 (labor cost); fine selection fabrics. excellent savings; upholstered sofa and chair (labor), $37.50. Fabric Shop, 141 Alabama St., S. W. MA. 0712.

CUSTOM-MADE slip covers and drapes. Beautifully made. Large selection colors and fabrics. 20 years' experience. Terms if desired. Mrs. Turner, EM. 1694; nights, EM. 3145.

PEGGY SMITH — Your business appreciated. Slip covers, cornice boards, draperies cut in your home. Expert work. DE. 5055.

VERA HYDE—Draperies and cornice boards. Material, lining and traverse rods. VE. 3033; res., AT. 7444.

SLIP COVERS, draperies and cornices. Material furn. Mrs. Gill, RA. 6522.

SLIP COVERS, cornice boards, drapes, spreads, mats. Mrs. Evans, CR. 6444.

MADE complete in your home. Mrs. Fuller, DEarborn 3537; CHerokee 2856.

SLIP COVERS. 3 pieces, $16. Drapes, $3. Upholstery. RAymond 0242.

BUSINESS DIRECTORY—

Building—General Repairs

NO MONEY DOWN

PAY AS LITTLE AS $5 MONTHLY FREE ESTIMATES DAY OR NIGHT

WHAT CAN YOU LOSE?

IF YOUR HOME NEEDS ANY TYPE OF REPAIRING, OR REMODELING, IT COSTS YOU NOTHING TO HAVE OUR REPRESENTATIVE CALL WITH SUGGESTIONS AND PRICES. YOU HAVE NOTHING TO LOSE BY INVITING OUR EXPERTS TO VISIT YOU.

Roofing — Siding
Painting — WE — Plumbing
Plastering — HANDLE — Stairways
Apartments — THE — Bathrooms
Attic Rooms — WHOLE — Tile Work
Remodeling — JOB — Elec. Work
Club Basements — Floor Sanding
Modern Kitchens — Porch Enclosures

All Work Guaranteed

INTERSTATE ROOFING & SIDING CO.

496 PIEDMONT AVE., N. E. PHONE EM. 5636 NIGHTS SUNDAYS HOLIDAYS PHONE VE. 0894

DO BUSINESS WITH A REPUTABLE FIRM

MEMBER OF LOCAL AND NATIONAL BUILDING ASSOCIATIONS Complete Home Modernization GENERAL REPAIRS ROOFING AND SIDING ROOMS ADDED—NEW KITCHENS CONVERT PORCHES INTO RMS. OR DENS PLUMBING—ELECTRICAL WORK CONCRETE WORK MODERNIZE YOUR KITCHEN WITH YOUNGSTOWN EQUIPMENT TERMS TO SUIT YOUR BUDGET

PEACH STATE CONSTRUCTION CO.

108 SPRING ST., N. W. ALpine 7826 Evenings and Holidays EM. 2861

Attention, Home Owners 1 TO 10 YEARS TO PAY

WE SPECIALIZE IN REPAIRS—ROOMS BUILT, PORCHES ENCLOSED, PORCHES BUILT OR REBUILT, NEW WINDOWS, WINDOW PANES, SCREENS AND SCREENED PORCHES — PAINTING EXTERIOR AND INTERIOR PAPER HANGING, FLOOR SANDING, UNDERPINNING, CONCRETE WORK, ROOFING AND SIDING. WE DO THE COMPLETE JOB. FOR QUICK AND RELIABLE SERVICE, CALL MR. BENNETT OR MR. GULATTI, AT THE ACME ROOFING AND SUPPLY CO. RA. 7711 OR RA. 9978.

DON'T DELAY

HAVE your roofing, siding or improvements to your home done with NO DOWN PAYMENTS FHA terms. By Wilson Contracting Co. AL. 1904 or VE. 6255

SPECIAL PRICES

IF YOU are planning on any kind of tile or repair work, beat the spring prices. Free est. and terms. G. Tile & Repair Co., day, nite, Sun. BE. 6164.

HOME REPAIRS AND IMPROVEMENTS. Reasonable prices. New or used materials. Terms arranged. FA. 5061. CONTINENTAL WRECKING CORP., Bldg. Divisions.

DON'T leave your new car on street at night. I specialize in building garages. Plenty materials, reasonable prices. AMherst 7214.

I SPECIALIZE in repairs of all kinds, materials still available. No black market prices. Free estimates. Call Myrick, RA. 8987

SPECIAL, new houses, rooms, porches, sills, general repair. C. A. Amerson, CA. 7025 or CA. 3672.

FOR FREE estimates on building or repairs call AM. 7778. Work guaranteed.

Bed Renovating

$15 UP

INNERSPRING mattress made from your old mattress. Best workmanship and materials. One-day service. Call WA. 5797. Imperial Bedding Co.

ATLANTA'S OLDEST Your Cotton Mattress Made into Innerspring. Like New at Popular Prices TRIO MATTRESS CO., MA. 2983

SUPERIOR MATTRESS — High-grade renovating; also living room suites upholstered. HE. 9274.

ATLATA'S LEADING RENOVATORS. McDANIEL MATTRESS CO., CY. 8526.

FOR BEST RENOVATING, CALL EMPIRE MATTRESS CO., MA. 2068.

Carpenter Work

CARPENTRY, repair and painting, house wrecking. No job too small. Call Rogers Bros., CA. 2993.

CARPENTER and general repair. Free estimate. C. E. Turman, MA. 6709.

FIRST-CLASS CARPENTER—No job too large or too small. VE. 8580.

CARPENTRY by hour or contract. Large or small jobs. HE. 3985-R.

CARPENTERING, repairing, 20 yrs. exp. John Ward Sr. AM. 3002.

BUILDING repair; contract for inside trim. RA. 6646.

Cement Work—Waterproofing

DRIVEWAYS, walks, floors. Special February prices—or—you can save on concrete work by setting your own forms. We will pour concrete and dress. Resurface your old drive. Acme Driveway Co., EVergreen 1414.

GRANITE, stone masonry work. Everything furn. MA. 5837, EX. 4280.

Chimney—Furnace Repairs

CHIMNEYS CLEANED, REPAIRED. J. H. KINARD CO., 969 Arden Ave., S. W. RA. 8243, day or night.

Electrical Work

HOUSE WIRING—Old or new. FHA terms if desired. FAirfax 2725.

Floor Finishing

FLOOR sanding, finishing, interior painting. G. L. Callaway, WA. 1696, AM. 4467.

NORTON FLOOR SERVICE Floors sanded and refinished. RA. 0858

J. C. CALLOWAY—Floor sanding, finishing. Modern equip. Reas. CY. 0195.

Landscaping—Tree Service

YARDS, fences, plowing, grading. Ford tractor or horse. Walls, tree, cleanup work. CH. 4380, Victory Gardener.

LAWNS, shrubbery, trees. Work and plants guaranteed. FHA terms. Tractor work. Eureka Nursery, AL. 7351.

TREE surgery, pruning and removing. Fully insured. Sig Krag, RA. 0658.

Grading—Excavating

BULLDOZER and SCRAPER WORK. Grading. Excavating. EX. 5266.

BULLDOZER work, $6.50 per hour. Yards, driveways. VE. 7194.

Painting and Papering

FOR RELIABLE PAPER HANGERS AND PAINTERS—Call Southern Wallpaper & Paint 563 Peachtree St. AT. 5677

WALL PAPERING, $10 room; paper removing, painting; 17 yrs. exp., work guaranteed, white labor. FRanklin 1511.

PAPERING Painting, carpentering. Do my own work. Guaranteed work. White labor. Ledford, AL. 3671.

PAPERING and painting. Guaranteed work. White labor. We do our own work. LA. 3964.

RELIABLE, REASONABLE, FREE ESTIMATES. CA. 4131 DAYS; FA. 1600 NIGHTS.

GUARANTEED painting, papering, plastering, floor sanding. Call John, BElmont 3111.

LOWEST price papering, painting and repairs. Guaranteed. Mr. Peavy, CRescent 8178.

PAINTING, cleaning wall paper, work guaranteed, with reference. Moses, RA. 9670.

PAPERING, painting, Kem-tone, $10. Paper cleaning $5. Plaster repair. RA. 9076.

PAINTING, papering and interior decorating. E. N. Burpee & Son. CA. 4655.

DuPONT CO. 619 P'tree, VE. 5821 rents polishers, sanders, w.paper steamers.

WANTED—PAINTERS to refer to jobs. THE PAINT SHOP, 365 Blvd., N. E.

ROOMS papered $10 incl. material. Also painting. E. W. Gadrix. RA. 0662.

LOWEST PRICES. FREE estimate. Disabled veteran. Watson, AM. 7225.

RMS. papered $8. Kem-Tone $5. Paint, plastering. Elijah Webb, RA. 5090.

PAINTING, DECORATING. W. O. COKER, CR. 4068.

Plastering

ROOMS, papered, $15. complete cleaning, painting, plastering, carpentry, cement, roofing. All work guar. Robert, WA. 8776.

Plumbing

PLENTY material and fixtures. Contract remodeling, repairs. Georgian Hills Plumbing Co., EX. 1289. EX. 3214.

SEWER plugged? Drain stopped? Call Roto Rooter, MA. 4629.

PLUMBING repairs and installation. VErnon 7974.

Roofing and Guttering

ALL types roofing, gutters cleaned, painted, repaired. Painting brick and abestos siding. Carpenter work. J. H. Kinard Roofing Co., 969 Arden Ave., S. W., RA. 8243, day and night.

CHAS. WALKER ROOFING CO. 41 Years Business Integrity Prompt Service Free Estimates 141 HOUSTON—WA. 5747

Roof leaks stopped $3. Gutters cleaned. John H. Rawlins, da. or nite. AT. 3000.

REROOF—Leaks stopped, stay stopped. Gutters cleaned, painted. DE. 6760.

PROMPT, reliable roof repairing. Roofs, gutters. RA. 1292. RA. 2081.

Septic Tanks

SEPTIC tanks cleaned, repaired. Charles W. Seagrave Jr., CH. 6663, BE. 6991.

Services for the Home

SPECIAL

6,000 ROLLS OF PAPER GOING FROM STOCK AT $17.50. $20 PER RM., WALLS AND CEILINGS, LABOR AND MATERIAL. NOT LESS THAN 2-RM. JOBS. PAINTINGS, FLOOR FINISHINGS, REPAIRS, SCREEN WINDOWS AND DOORS MADE TO ORDER. WHITE LABOR. CASH OR TERMS. FREE EST. A. H. WATTS JR., AL. 3618 OR AL. 4738.

FOUND—A way to prevent troublesome, expensive gutter clogging. Wynnco Gutter Tube eliminates gutter cleaning, wet basements, ruined siding, repair bills. Phone LA. 6364.

Termite Control

DON'T delay, call today. Bonded termite control. Sills and floors replaced. Easy terms. Free inspection. F. N. Roberts Co., WA. 7377.

Upholstering

CUSTOM UPHOLSTERING

LARGE selection colors and fabrics. Furniture rebuilt from frame up. 15 years' experience. Terms if desired. Call Mr. Hines, EM. 1694, nights CR. 5521.

BILL BRADFORD, upholstering, refinishing, touch-up jobs. Reasonable. CYpress 3053.

EDUCATIONAL—

Dancing Schools 43

TV TALENT NEEDED

PREPARE your child for television. Enroll for tap and ballet, toe and acrobatic. Classes now forming. Teachers personally trained by Fred Astaire. 104½ Forsyth St., Atlanta, ALpine 1611 or 145 Clairmont Ave., Decatur, CR. 6938.

Private Instructions 45

MILLINERY SCHOOL

LEARN to make your own hats. Millinery Supply Co., 246 P'tree Street, N. W. CYpress 3419.

Schools and Colleges 46

FINISH HIGH SCHOOL IN YOUR HOME

NO CLASSES. DIPLOMA AWARDED USE YOUR SPARE TIME TO SECURE YOUR FUTURE. WRITE SOUTHERN STATES ACADEMY BOX 144, STA. E, ATLANTA, GA.

HIGH SCHOOL AT HOME AMERICAN SCHOOL CHARTERED 1897 53 YEARS' SUCCESSFUL OPERATION OUR graduates have entered over 500 colleges and universities. Write for free booklet. Dept. "A"—Box 1998, Atlanta, Ga. Phone EX. 2752.

INDUSTRIAL TRADES INSTITUTE. 426 West Peachtree AL. 5069

VETERANS—See ad important to you by Greer Shops under No. 53.

EMPLOYMENT—

Help Wanted—Male 47

ENGINEERS

BUILD your future as you help build your country's.

IMMEDIATE openings in many categories of airplanes, guided missiles, helicopter, and mechanical engineering.

PREFERENCE given men with engineering degrees or experience. Also openings for tool designers, draftsmen, engineering trainees and industrial artists.

CHECK these advantages:
TOP starting pay based on individual merit.

RAPID advancement with a progressive, growing company.

LIBERAL employee benefits.

EXTRA bonus for extended work week.

ENGINEERING divisions are currently working a 48-hour week.

FORWARD resume of training and experience, date available, and residence to

McCONNELL AIRCRAFT CORPORATION "Home of the Banshee" P. O. Box 516, St. Louis 3, Mo.

WANTED — ONE ELECTRICIAN, EXPERIENCED IN INDUSTRIAL MOTOR CONTROLS. SOME KNOWLEDGE OF ELECTRICAL CONSTRUCTION ALSO DESIRED. PERMANENT POSITION WITH GOOD PAY AND MANY EMPLOYE BENEFITS, LOCATED IN ALBANY, GA. ALL REPLIES CONFIDENTIAL. D. G., 228, JOURNAL-CONSTITUTION.

AUDITORS Seniors—Semi-Seniors

MANUFACTURING company with multi-plant operations requires several men for internal audit staff. Qualifications: College degree, public accounting experience, knowledge of cost accounting and willingness to travel extensively. Opportunity for advancement into other executive positions. Excellent insurance and pension plan and liberal travel allowance. Submit complete resume including family status, experience and previous salaries earned. Incomplete resumes will be disregarded. S. P., 204, Journal-Constitution.

Help Wanted—Male 47

EXCELLENT OPPORTUNITY IN A HIGH-LEVEL TECHNICAL OCCUPATION

ATLANTA branch office of Motors Insurance Corporation (General Motors Affiliate) has an opening for a staff adjuster. This position provides an automobile, salary plus cost-of-living bonus, excellent working conditions, and unlimited opportunity for advancement based on qualifications. Ability to deal with people is essential and mechanical background is desired. Age 27 to 42.

INTERVIEWS at Convention Hall, Mezzanine floor, Piedmont Hotel, Atlanta, 10 a. m., Tuesday, February 27.

WANTED MATTRESS FINISHERS

Experienced in Side Sttitching For Government Mattresses High Piece Work Rates Can Earn Up to $60 Wk.

ZIMMERMAN MFG. CO. 100 E. Forest Ave., East Point

WANT A BETTER JOB? Read The Journal-Constitution Want Ad Section and Dial WANTAD (WA. 6823)—an AD-Writer will help you.

DRUG SALESMAN

AN OPPORTUNITY for an aggressive pharmaceutical salesman in South-Central Georgia and also in North Florida, representing one of the fastest-growing pharmaceutical houses in the U. S. Ethical pharmaceuticals, attractively packaged, aggressively promoted. Group hospitalization and insurance available. The selected representative must have premedical or pharmacy training; confident, ambitious, sober, and have the vision to see that a liberal commission backed by a drawing account is the only opportunity to combat inflation. Serviceable car required. For appointment, call or write P. E. Gibson, Piedmont Hotel, Atlanta, Ga.

WATCHMAKER WANTED AT ONCE

TO MANAGE watch repair department. Duties include sales and estimates. Young aggressive man who is willing to assume responsibility will be given preference. Apply Retail Personnel Dept. Sears, Roebuck & Co. 675 Ponce de Leon Ave., N. E.

EXP. SEMI DRIVERS

AERO MAYFLOWER TRANSIT CO., "America's finest" in long-distance moving service, is enlarging its fleet. WE NEED 25 drivers with semitrailer exp., between the ages of 27-50 only. Physically fit with a good moral reputation and good work record. THIS is a permanent job with top union wages and paid vacation. APPLICANTS interviewed by Co. representative on Monday, Tuesday and Wednesday, February 26th, 27th and 28th. Apply Mr. W. L. Walke, The Ga. State Employment Office, 601 Western Union Bldg., Atlanta, Ga.

DESIGNERS, DRAFTSMEN

FOR immediate employment. Mechanical with industrial piping and process chemical experience. STRUCTURAL designers-draftsmen. ARCHITECTURAL draftsmen. ELECTRICAL engineers, must be capable designer heavy industrials. FOR large defense project at Kingsport, Tenn. SEND complete details to HARTE ENGINEERING CO., P. O. Box 482, Kingsport, Tenn., or arrange for interview in Atlanta by phoning CYpress 2771.

LINOLEUM CUTTER

SHOULD have some knowledge of work. 40-hr., 5-day week with employee benefits. Apply Retail Personnel Office SEARS, ROEBUCK & CO. 675 Ponce de Leon Ave., N. E.

$35 Salary Plus Comm.

EXPERIENCED Canvasser. Good personality to open new accounts. $35 straight salary, 40-hr. week plus 15% commission. Over quota of 2 new accounts per day. Rogers Silver, Wooster Aluminum and Cronin China. All under $50. New sales promotion campaign. Old reliable co. Good chance for advancement. Contact Sales Manager, 2 till 5 p. m., Saturday; 8 to 10 a. m., Monday and Tuesday. 234 Ponce de Leon Ave., N. E.

DAVISON'S NEEDS Experienced T. U. Technician

ABOVE-AVERAGE pay and working conditions. Permanent work with time and one-half for all overtime. Forty-hour, 5-day week, paid vacation, employee discount and many other benefits. Apply employment office, 9:30 to 4, Monday through Friday, or before noon on Saturday.

DAVISON-PAXON CO.

LARGE independent automobile manufacturer is seeking a man between 30 and 40 to fill a responsible staff position. Must have wholesale service experience and have the ability to handle correspondence and direct zone office routine. A liberal starting salary and opportunity for advancement. In reply please list past employers and duties, education and inclose a small photograph. All replies will be held in strict confidence. L. M., 37, Journal-Constitution.

WANTED MACHINISTS TO qualify must have served four years' apprenticeship. Also have five years or more experience as journeymen inside machinist and be capable of working to close tolerances. Positions are open in large industrial plant in Savannah, Georgia. $2 an hour, liberal insurance coverage, vacation with pay. In first letter give experience, age, marital status, etc. Write Chief Machinist, Box 1844, Savannah, Ga.

DAVISON'S HAS OPENINGS FOR SEVERAL SHOE SALESMEN

EXPERIENCED preferred, 40-hour, 5-day week, all employee benefits. Apply employment office, 9:30 to 4, Monday through Friday, or before noon on Saturday.

DAVISON-PAXON CO.

CLERK-TYPISTS EXCEPTIONAL OPPORTUNITY

TOP-RANKING organization with outstanding employee benefits desires 3 clerk-typists, preferably college trained, for career positions. Excellent starting salary. Furnish name, age, telephone, address, marital status and experience. Reply A. L., 82, Journal-Constituion.

WANTED STRUCTURAL STEEL FITTERS, TEMPLATE MAKERS LAYEROUTS. ONLY MEN WITH SHOP EXPERIENCE AND CAPABLE OF READING ALL TYPES OF STRUCTURAL STEEL BLUE-PRINTS NEED APPLY. INGALLS IRON WORKS COMPANY, 620 4th AVE. SO., BIRMINGHAM, ALABAMA.

TAILOR WANTED

CLOTHING manufacturer in Richmond, Virginia, wishes to employ first-class coat maker familiar with machine production, as Foreman. Permanent position, salary yearly basis. Give full information as to experience and qualifications, salary expected, in your reply. S. F., 931, Journal-Constitution.

TRUCKS

ATTRACTIVE contracts and immediate openings for tractor and tractor-trailer owner-operators. Strictly automobile haulaway operation. Drivers must be 25 to 45 years of age. Only heavy-duty, cab-over-engine 1950-1951 models will be considered. Report immediately in person to Kenosha Auto Transport, 3047 South Cicero Ave., Chicago, Ill.

WANTED—Journeyman plumber with at least 10 years experience to work as repairman in modern up-to-date Shop. Steady employment with better-than-average income guaranteed to good man. Write full particulars, including age, previous employment, marital status. Mail picture, if possible. Yonge Plumbing and Appliance Company, Ocala, Florida.

Help Wanted—Male 47

THE FULTON COUNTY CIVIL SERVICE BOARD announces an open competitive examination for the position of

ELEVATOR OPERATOR

QUALIFICATIONS: Education equivalent to that represented by graduation from standard elementary school. Some experience in operating a passenger or freight elevator. APPLICATIONS must be submitted by noon, March 1, 1951. Residence requirements: 2 years. Age, 18-35. FOR FURTHER information apply 601 Courthouse or call WA. 5310, Ext. 339.

Insurance Investigator

MAN—Age preferred, 22-30, for interesting personal contact work in Atlanta. Must be high school graduate and have car. Salary plus car allowance. Permanent employment and excellent opportunity for advancement. State qualifications in letter to P. O. Box 1175, Atlanta, Ga.

ATLANTA office of large retail organization has opening in positions of food operations supervisor requiring travel in Southeastern states. Company vehicle furnished and generous per diem allowance. Prefer man with chain store experience in cafeteria, snack bar and soda fountain operation, with sales and executive ability. A. L., 48, Journal-Constitution.

CIVIL ENGINNERING PERSONNEL, Experienced in the following grades: Party Chiefs, Instrumentmen, Rodmen, Chainmen, Topographic Draftsmen, Electrical Detailers, Computers, Topographers. For work in Southeastern states. Michael Baker, Jr., Inc., P. O. Box 1429, Barnett-Madden Building, Jackson, Mississippi.

A & H INSURANCE. Have open debit for the right man who will produce $150 month salary and commissions in addition. If you are interested in advancement we have unlimited opportunities. If not sufficiently interested, please do not take up our time. See L. O. Wright, 10 a. m., Wednesday, 314 Chamber of Commerce Building.

ATTENTION, man with car. Established routes paying $80 to $130 per week now available in the following locations: Greater Atlanta 2, Carrollton, Griffin, Eastman, Dublin, Rome, Macon, Madison and Augusta. Telephone WAlnut 3200 or write Tom M. North, Fuller Brush Co., 307 Walton Bldg., Atlanta 3, Ga.

PERMANENT position for ambitious man, 28 or older, and willing to work. Clerical or shipping experience helpful. Must have high school or better education and be capable of making $3,000 per year to start. Excellent future. Reply stating experience and background. P. O. Box 4751, Atlanta, Ga.

EASTERN AIR LINES

HAS openings for Dispatch Clerks at Municipal Airport. Minimum age 21, high school graduates. 5-day, 40-hr. week. Rotating shifts. Apply Personnel Office, next to old terminal, Municipal Airport, Monday through Friday, 9 to 3.

SHIPPING clerk for retail lumber and bldg. supply firm. 5½-day week. Excellent opportunity for someone now employed as assistant shipping clerk. Must be familiar with streets in Atlanta area. High school graduate, 25 yrs. of age or more. Call Mrs. Greenway, DE. 1671 and arrange for interview.

OUTSTANDING opportunity for strong, healthy, aggressive young man to train in furniture store operations. Must be willing to start from beginning. Rapid advancement with proven ability. Neatness and ambition important qualifications. Apply in person 488 Flat Shoals Avenue, S. E.

SOBER settled man under 50, experienced in buying, selling and managing. Old established, excellently located home-owned Atlanta Store, specializing in men's work clothing, shoes, hardware and general merchandise. Reply to L. M., 34, Journal-Constitution.

MANAGER

AUTOMOBILE upholstery supply branch. Guaranteed salary and profit arrangement. Excell. opport. to man with executive ability. Replies confidential. A. L., 83, Journal-Constitution.

BEVERAGE SALESMAN wanted at once; married, 25 to 45 years of age; neat appearance, sober, good character. Excellent earnings and opoprtunity for right man. Apply 8 to 12 a. m., Pepsi-Cola Bottling Co., 579 West Whitehall St., S. W.

MOTOR FREIGHT IBM BILL CLERK

8:30 A. M. TO 7:30 P. M., 4½ days week. Good pay. Call Jack Tant, AT. 7566.

WAITER-COUNTERMAN — Earnings from $60 to $75 per week. For young man under 27 years of age. Must be experienced, polite and very neat, with local references. 5½ days a week. Apply The Pickrick, 891 Hemphill Ave., N. W.

ACME FAST FREIGHT

HAS immediate opening for OS&D clerk. Good salary, 5-day week, downtown location. Apply in person. Mr. Landers, 50 Spring St., N. W.

TELEPHONING

AND delivering awards. Full or part-time. Car. Salary plus bonus. Call AL. 1000 or see advertising manager, second floor, 334 West Peachtree St.

EXPERIENCED collector for inside and outside work. Familiar office details. Skip tracing, etc. Reference and bond required. Attractive salary to right party. Apply today 11-5, Room 11, 83 Ivey St. Bldg.

AUTO MECHANIC, FIRST CLASS WE WANT commission man that can turn work out. Plenty of work. If you need $100 a week, see us. No Booze heads need apply. Gunter Brothers, 498 Whitehall St.

YOUNG MAN not subject to draft with several years exp. in drafting work. Desirous of learning sales phase of steel sash industry. Excellent position and future for right man. Phone for appt. CY. 3388.

OPPORTUNITIES for promotion and retirement benefits. Vacncies now exist in the 507th Field Artillery battalion. Two meetings monthly with pay. Call Arthur Young, Days, CY. 2551; nights, AT. 0712.

WANTED—Man to train for responsible position in growing organization. Starting duties will be pricing merchandise, serving customers, etc. Apply in person between 9-12. 1875 P'tree Rd.

YOUNG MAN, draft exempt, interested in graphic arts, to learn office work preliminary to becoming photo engraving salesman. A good future assured. Reply to S. A., 70, Journal-Constitution.

WANTED—Service manager, prefer man with Olds experience. State experience, age, family, present employer, present salary and salary expected. Auto Service & Wrecking Co., Buford, Ga.

WANTED—Experienced appliance service man. Must have experience in refrigeration, electric and gas ranges and washers. Good pay and working conditions. Call Mr. Hardin, CY. 8506.

STOCKMAN WANTED—Over 25 years of age. Preferably with experience. Will train if necessary. See Mr. Higgason in basement. Ask at information desk. McCrory's, 60 Broad St., S. W.

PARTS PICKER—To work in warehouse for automobile manufacturer, 5-day, 40-hour week. Good starting salary, plus liberal employe benefits. See Mr. Wallace, 370 Peachtree St.

EXPERIENCED storage garage attendant. Permanent position, good working conditions. Local references necessary. Apply Mr. Mosley, Cone Street Garage, 98 Cone St., N. W.

EXPERIENCED detail moulder man who is capable of making knives and setting up 10" moulder. L. A. Shaw Millwork Co., phone Ivy-956. P. O. Box 631, Macon, Georgia.

SALESMAN—Experienced in men's clothing. Permanent position with chance of advancement with large credit clothing chain. Apply Askin-Marine Co., 108 Whitehall St., S. W.

YOUNG MAN, 22-30, to train for branch manager of national organization. College education and car required. Salary and car expense. Phone MAin 3616 for appointment.

NEED TWO MEN with good front to help me organize. Earnings over $100 per week if qualified. Fred Gilbert, 9 to 11 a. m. tomorrow only. 412 Rhodes Bldg.

OPTICIAN — Dispensing and selling only, no shop work, permanent position, excellent opportunity. Must be experienced. Apply Buhl Optical, 4 Peachtree St., N. E.

EXPERIENCED apartment house maintenance janitor, about 35 years of age. Sober, good references. Salary, apartment furnished. 408 Ponce de Leon Ave., Northeast.

WANTED — EXPERIENCED MAN TO OPERATE LEATHER SPLITTING MACHINE. ATLANTA TIRE MART, 750 WYLIE ST., S. E. MA. 0761.

WANTED—TV technician. Local man with responsibilities. Plenty of work. Write qualifications and pay expected. J. R., 168, Journal-Constitution.

MAINTENANCE supervisor exp. in machinery installation and overhaul. Chamblee plant of national concern. Phone 21-2571 for interview.

WANTED—Men to operate laundry and dry cleaning route. Apply in person. Snow's Laundry and Dry Cleaning Co., 711 S. Main St., East Point.

WANTED—Exp. auto mechanics for assembly line operation. Must have recent refs. Good pay. Republic Engine Corp., Hapeville, Ga.

MOLDERS—Floor stove plate, with experience, running 5-day-per-week union shop. ATLANTA STOVE WORKS, 112 Krog St., N. E.

WANTED—Diesel truck driver. State age, experience; if employed. Reference; single; sober. A. E., 234, Journal-Constitution.

WANTED USHERS

AGE 16 and up. Day work. Rialto Theater.

BARBER for regular work. Candler Plaza Barber Shop, Candler Road at Glenwood Avenue, S. E. DIxie 1664.

IN ANSWERING help wanted ads with box numbers do not send original or valuable papers. Copies will do as well.

WANTED—Job pressman to operate Miller feeder. Kluge and Miller high-speed. G. R., 4, Journal-Constitution.

DRIVERS wanted. Must be familiar with streets in Decatur. Decatur AAA Cabs, 522 N. McDonough St., Decatur.

EXPERIENCED body and fender man. Sober and reliable. Contact MR. SHIELDS, Belle Isle Motors, Decatur.

EXPERIENCED combination warehouseman-truck driver of household goods. Starting salary $40. MA. 1888.

PUBLIC relations trainee, college education preferred. Apply in person. Mr. McSherry, 411 Candler Bldg.

EXPERIENCED drivers needed. Age 27-50. Must know city. Blue & Gray Cabs, 371 Central Ave., S. W.

Help Wanted—Male 47

WANTED—Curb boys, over 18. Can make $40-$50 wk. Apply The Cotton Patch, 70 North Ave., N. W.

WANTED—Experienced laundry route man. Apply Royal Laundry, 434 Simpson St., S. W.

RADIO-TV REPAIR MAN—Salary or partnership. Rogers Elec. Serv., Cartersville, Ga.

EXPERIENCED built up roofing foreman. Apply 1404 DeKalb Ave., N. E.

BARBER wanted; experienced. Apply 1020 Peachtree St., Mr. Jackson.

COMBINATION grocery clerk and delivery man. 374 Loomis Ave.

Employment Agency—Male 48

Immediate Openings

ALL PERMANENT
INS. CLAIMS MGR.—S. C. ....Open
METHODS ENG. SPVR. ..$500-$600
CITY SALES—Sal.-bns. Inc. ...$550
CORRESPONDENT ......$225-$300
RAPID TYPISTS (4) ....$200-$234
ACCT. GRAD.—Future ...$210-$230
OFFICE CLERKS ....$155-$199.50
TOOL DESIGNER—Future $350
SCHEDULER—Production $325-$400
ROUTE SALES—Sound ....$250 up
TERR. SALES REP. ......$300 +
SALES—26-32. Car furn. ..$250 up
SALES TRAINEE—Drugs $275
AUDITOR—Travel. Grad. $350
IND. SALES—B'ham. Gty. $400. High
STOCK CLK.—40-45. Advance. $155
ENGINEER—Water treatment...$500
FREIGHT RATE CLERKS
$360-$345—3 sound connections.

Many Others

THE PRIVATE EMPLOYMENT SVC. —Conscientious—Confidential— 403-4 Chamber of Commerce Bldg. 33 Pryor Street, Northeast

FOOD REPRESENTATIVE—Cover 4 states, can return wk.-ends $250-$300
3 SHORT ORDER MEN—Drug store ....$160-$200
5 YOUNG MEN—Drug store ..$135
Many Other Jobs Open
ATLANTA SPECIALIZED EMPLOY. AL. 7475. 453 P'tree Arcade. AL. 7476

METHODS ENG.—Exp. in supervising methods, installation or administration of incentive plan. Location Tennessee. $6,000 year. 549 HURT BLDG. MA. 7522

FOR BETTER OFFICE POSITIONS Register with Executive Service Corp.

HOTELS, CLUBS, INSTITUTIONS. SPECIAL SERV. BUREAU. HE. 7416

TALIAFERRO ASSOCIATES 84 P'TREE ST., AT BROAD

ATKINS PERSONNEL SERVICE 417-20 Peters Bldg.

Salesmen 49

WEST VIEW CEMETERY AND ABBEY

WE ARE desirous of meeting high-class sales counselors who are seeking interesting, permanent employment where attractive earnings on a liberal commission and bonus basis and pleasant working conditions are the rule. If you have had experience in the ministry, direct sales field, insurance, real estate or sales counseling of any type, then you will be interested in the tremendous possibilities which we offer in a field unhampered by restrictions and world conditions. Thorough training will be given in a 3-day course beginning Feb. 26. Investigate this once-in-a-lifetime opportunity. See Mr. Godfrey between 9 and 11 a. m. or 3 to 5 p. m. any day this week or on Sunday after 2. Please do not telephone.

1680 GORDON ST., S. W.

SALESMEN

WE WILL SHOW YOU BONAFIDE BOOKKEEPING RECORDS OF EARNINGS OF 10 MEN NOW WITH OUR ORGANIZATION, OF, BETWEEN $6,000 AND $8,000 ANNUALLY (COMMISSIONS AND RENEWALS). WE SPECIALIZE IN HEALTH AND ACCIDENT. LIFE INSURANCE IS ISSUED IN COMBINATION FORM BY ONE OF THE OLDEST COMPANIES IN THE U. S. ALSO. COMPLETE LINE OF FIRE COVERAGE. NO SHORTAGE OF PRODUCT TO SELL, NOW OR EVER. DIRECT MAIL LEADS MAKE THESE EARNINGS POSSIBLE. PHONE CYPRESS 5891, OR WRITE MR. QUINN, MUTUAL BENEFIT HEALTH & ACCIDENT ASSN., BOX 1748, ATLANTA, A.

Inside—Outside SALESMEN

EXCELLENT opportunity for the right men. Automobile necessary for follow-up. Calls advantage of selling Sears nationally known products. Liberal commissions with numerous employee benefits. Apply:

Retail Personnel Dept. Sears, Roebuck & Co. 675 Ponce de Leon Ave., N. E.

MEN—ALL AGES

ONE of the leading old line companies has liberal commission contract with financial aid for 4 men with cars in North and East Ga. and East Ala. to specialize in monthly premium accident and health insurance. Unexcelled policies for white and colored. No collecting. Experience not essential. Commercial A. & H., life and group if desired. If interested in building yourself a steady income write your qualifications in confidence to S. W. Bowen, Mgr., 206 Standard Bldg. Atlanta.

SALESMEN (2)

TO WORK direct leads, no canvassing. These positions will pay in excess of $100 per week through salary, commission and bonus. Car essential. Experience not necessary as we will train you. See MR. SMITH, 406 P'tree St., Northeast.

FRIGIDAIRE SALESMEN

ATLANTA'S oldest Frigidaire dealer has sales positions open for 2 aggressive men handling world famous Frigidaire Appliances, Motorola and RCA television. Car essential. See E. F. YANCEY JR., ADVANCED REFRIGERATION, INC., 394 Spring St., N. W.

POSITION AVAILABLE

WANT MAN from selling or executive group. Position carries very substantial income if you qualify. Want man underpaid in his present field or who is being disenfranchised due to National Emergency. Lifetime job in permanent vital industry. Give brief business history, age, etc. Information confidential. L. M., 99, Journal-Constitution.

EXPERIENCED paint salesman for city sales. Must have successful sales record and good reputation and be able to produce. Age not important. Must have car. Will pay salary, bonus and car expense. Protected territory with some established accounts. Excellent opportunity for right man. Apply in own handwriting to D. B., 152, Journal-Constitution.

FULL OR PART TIME

NATIONAL sales organization, opening new branch office in Atlanta area, needs 6 top-notch men. Sales experience helpful but not necessary. Field training given. No car needed. Men in other cities earning $70 to $100 per week. See Mr. Panter, Piedmont Hotel, Tuesday, 10 to 8.

IS YOUR WORK CONFINING, monotonous, nerve-wracking, unhealthful? If so you should get outside into a good Rawleigh business for yourself. Set your own hours. Be your own boss. Good profits from start. Good nearby locality open. Write today. Rawleigh, Dept. GAB-320-11, Memphis, Tenn.

FILM SALESMAN WANTED: Opening Atlanta and New Orleans. Must be experienced in film sales or booking. Must own auto. Kay Film Exchanges, 163 Walton St., N. W., LAmar 0261.

WILENSKY Leather Company NEEDS A SPECIALTY SALESMAN to sell Luggage and Leather Goods for advertising and gift purposes. 34 Pryor St., S. W. See Mr. Solomon. No phones.

REAL OPPORTUNITY FOR SPECIALTY SALESMEN No Curtailment on Deliveries! Call CYpress 2234

ESTABLISHED real estate company has opening for experienced man, full time. Car necessary. F. R., 38, Jonrnal-Constitution.

NATIONAL chain needs young salesman who desires a future in credit clothing business. Apply immediately, 115 Whitehall.

ROUTE SALESMAN

EXPERIENCED. AMHERST 2631

EXPERIENCED termite and pest control salesman. Salary and commission. AT. 2491, Tuesday 8 a. m.

DIGNIFIED sales work for men 25-55. Car. 31 North Ave., N. W., at Spring.

PART-TIME sales people, $50 and up. Mr. Bone. 289 Techwood Drive.

GOOD earnings assured. Eastern Supply Co., 674 N. Highland Ave.

Trade Schools—Male 53

Train for Industry

Refrigeration, Electrical Heating and Air-Conditioning

SHOP and technical training for private students or veterans. Through our co-operative plan, many men work while training in Atlanta. Enroll now, day or night. See our shops and job placements. Free catalog. INDUSTRIAL TRADES INSTITUTE 426 West Peachtree St. AL. 5069

VETERANS with 4 mos. or more of GI training left who want top pay Defense Jobs plus lifelong security apply 701 Ga. Savings Bank Bldg. regarding short all-shop preparation in Greer Shops. Adequate income during training. SEE our add this column Sunday. Commercial Trades Inst., Birmingham, Ala.

Trade Schools—Male 53

NIGHT TRAINING in AUTO MECHANICS

APPLICATIONS FOR THIS TRAINING NOW BEING ACCEPTED

South's Finest One of America's Best Trade Schools

Budget Tuition Payment Plan Veterans Inquire About GI Training

ATLANTA MOTIVE TRADE INSTITUTE 254 Ivy St., N. E., Atlanta, Ga. Member Southern Association of Private Trade Schools

GET READY—NOW

To Do Your Part In Defense Work

PRACTICAL TRAINING in WELDING—METAL WORK BODY AND FENDER REBUILDING ENGINE REPAIRS TUNE-UP, ELECTRICITY AUTO MECHANICS

WRITE, phone CY. 8616 or visit today.

ATLANTA MOTIVE TRADES INSTITUTE 254 Ivy St., N. E. Atlanta, Ga. South's Finest. One of America's Best Trade Schools. Veterans—Inquire About GI Training MEMBER: Southern Association of Private Trade Schools.

WELDING, metal work, auto body repair. Cash in on high pay now—be ready for defense program demand. Spare time training. Free book. Auto-Crafts Training. H. R., 214, Journal-Constitution.

Help Wanted—Female 55

Southern Bell Telephone and Telegraph Company Has Permanent CLERICAL POSITIONS

AVAILABLE in accounting office for qualified young ladies.

Attractive starting pay with scheduled periodic increases. Good working conditions. Paid holidays and other desirable benefits.

MUST be high school graduates. Special consideration given to good typists and comptometer operators.

Apply Employment Office 51 Ivy St., N. E.

GIRLS WANTED AS TELEPHONE OPERATORS

OPPRTUNITIES ARE AVAILABLE FOR QUALIFIED YOUNG WOMEN AS TELEPHONE OPERATORS.

INTERESTING WORK PLEASANT SURROUNDINGS VACATIONS WITH PAY REG. SCHEDULED INCREASES

Apply Employment Office 51 Ivy St., N. E., Atlanta

SOUTHERN BELL TELEPHONE AND TELEGRAPH COMPANY

THE FULTON COUNTY CIVIL SERVICE BOARD announces an open competitive examination for:

DENTAL HYGIENIST DENTAL ASSISTANT

QUALIFICATIONS: DENTAL HYGIENIST—Graduation from a standard high school. Experience as dental hygienist. MUST posses license as a dental hygienist as issued by the Georgia State Board of Dental Examiners. DENTAL ASSISTNT — Graduation from a standard high school, supplemented by at least one year's experience as an assistant to a practicing dentist. Residence requirements have been waived for these positions. FOR further information apply 601 Coutrhouse or call WA. 5310, Ext. 339.

COLLEGE GRADUATES For Permanent CLERICAL POSITIONS Ages 20 to 30

American Telephone & Telegraph Co. Official 8600—Extension 126

STENOGRAPHER

EXCELLENT opportunity for alert, personable young lady. Must take dictation, type with accuracy and speed. 40-hour work week with above-average pay and numerous employee benefits. For personal interview, apply:

Retail Personnel Dept. Sears, Roebuck & Co. 675 Ponce de Leon Ave., N. E.

SECRETARY

NEEDED AT ONCE THOROUGHLY EXPERIENCED SECRETARY, MUST BE PLEASANT, CAPABLE OF MEETING PUBLIC. EXCELLENT WORKING CONDITIONS. SALARY COMMENSURATE WITH ABILITY. FOR APPOINTMENT, CALL EM. 2711, EXT. 217.

TYPISTS

OPPORTUNITY for alert, conscientious young lady interested in a business career. Applicant must be high school grad. with ability to type, interest in mathematics or ability to take light dictation. Preferences will be given to those with business school training. No experience required. See Miss Wilson. Liberty Mutual Insurance Co. 828 West Peachtree St.

$35 Salary Plus Comm.

EXPERIENCED Canvasser. Good personality to open new accounts. $35 straight salary. 40-hr. week, plus 15% commission over quota of 2 new accounts per day. Rogers Silver, Wooster Aluminum and Cronin China. All under $50. New sales promotion campaign. Old reliable co. Good chance for advancement. Contact Sales Manager 2 till 5 p. m. Saturday; 8 to 10 a. m. Monday and Tuesday. 234 Ponce de Leon Ave., N. E.

THE Fulton County Civil Service Board announces an open competitive examination for: RECREATION LEADER TWO years of college training desirable, plus some experience. Immediate vacancies. RESIDENCE requirement: 2 years; ages: 21 to 55. FOR further information, apply 601 Courthouse or call WAlnut 5310, Ext. 338.

STENO.-CLERK, 21-30 LIGHT dictation, attractive pay and working condition, 5-day week. Permanent.

MAYTAG S. E. CO. 706 Lee St., S. W.

DICTAPHONE OPR.

YOUNG LADY FOR GENERAL OFFICE WORK. GOOD TYYPIST. ALSO ABLE TO USE DICTAPHONE. DEFENSE PLANT. APPLY SOUTHERN WIRE AND IRON WORKS, 441 MEMORIAL DR. S. E.

TYPIST

YOUNG LADY FOR GENERAL OFFICE WORK BY DEFENSE PLANT. MUST BE GOOD TYPIST. PERMANENT POSITION. APPLY SOUTHERN WIRE & IRON WORKS, 441 MEMORIAL DR., S. E.

STENOGRAPHER

EXCELLENT opportunity for young lady to learn Casualty Insurance. Must be high school graduate. Some business training preferred. Experience not necessary, shorthand helpful, but not essential. 5-day week, paid vacations, group insurance. See Miss Johnson. American Mutual Liability Ins. Co 910 Whitehead Bldg., 223 P'tree St.

EMORY UNIVERSITY SECRETARY for medical school. Young woman proficient in shorthand and typing, college background and medical experience preferred. 5-day week. HOME ECONOMICS graduate for cafeteria work, relief cashier, age 25-40. Permanent position. Apply in person. PERSONNEL OFFICE, or call DE. 1621, Ext. 366.

Help Wanted—Female 55

STENOGRAPHERS

DUE to continued growth and expansion of our territorial office, we have several permanent desirable positions for qualified young women, 18 to 35. Monday thru Friday, 8 to 5. Good starting salary. Regularly scheduled advancement. Time and half over 40 hrs. New air-conditioned office away from downtown noise and traffic. Trolley bus to door or free parking. Many employe benefits; cafeteria—food at cost, merchandise discounts on thousands of items you can use, paid vacations, life and hospital insurance. Share in profits. Confidential interviews by appointment. Call WAlnut 5200.

Attention Dance Teachers

EXPERIENCED teachers needed immediately. Guaranteed salary plus commission. Earn up to $400 month. Rapid advancement. No charge for any additional instruction you might need. Phone for personal interview. FRED ASTAIRE DANCE STUDIO 104½ Forsyth St. AL. 1611

AMERICAN TELEPHONE AND TELEGRAPH COMPANY High School graduates, ages 16-25 For File Room work Scheduled increases with good opportunity for advancement 5-day week with Good office hours OFficial 8600 Extension 374

STENOGRAPHERS

IMMEDIATE opening, good working conditions and opportunities. 5½-day week. Call or see Mr. Lesure. CY. 4747.

CAMPBELL COAL CO. 240 Marietta St., N. W.

TYPIST

IMMEDIATE opening, good working conditions and opportunity, 5½-day week. Call or see Mr. Hensley, CY. 4747.

CAMPBELL COAL CO. 240 Marietta St., N. W.

A WELL-KNOWN national wholesale company has opening for transcribing machine operator, shorthand helpful but not essential. Prefer college graduate, age 20-35, pleasing personality. 40-hr., 5-day wk. Permanent position. Unusually pleasant surroundings. Give age, experience and salary desired. R. C., 52, Journal-Constitution.

JR. BOOKKEEPER

SOME training or experience necessary. High school grad., age 20-30. 5-day, 40-hour week. Full-time position. Vacation with pay, hospitalization, life insurance and other benefits. Apply Personnel Dept., Gas Co., 243 P'tree St.

O S & D CLERK

DESIRED by old-established motor carrier. Must have minimum 1 year experience. Best of company benefits. Salary open. Call Mr. Watkins, RA. 3121 for appointment.

WANTED—TYPIST FOR GENERAL OFFICE WORK. 40-HR. 5-DAY WEEK. INTERESTING WORK. MOTION PICTURE INDUSTRY. APPLY UNIVERSAL FILM EXCHANGE, 193 WALTON ST., TUESDAY, WEDNESDAY, THURSDAY.

YOUNG LADY, between 25-30, general office work and follow-up system. See Mr. Tooke.

HARRYS SOMMERS, INC. 446 SPRING ST., N. W.

Theater Cashier—18-25

Neat and attractive. Apply in Person NO PHONE CALLS PLEASE FOX THEATER

WANTED by large corporation, experienced stenographer or dictaphone operator. Location 5 blocks from Five Points. Position permanent, salary attractive. Preferably age 23 to 35. Call CYpress 3388 for appointment.

SECRETARY STEEL CO., Southwest. Use Audograph and dictation. 5-day week. Free life insurance, hospitalization. Salary $200 month. State age and experience. D. B., 76, Journal-Constitution.

WANTED—Typist-bookkeeper, preferably with billing experience. Must be good at figures. Reply in own handwriting, state experience and salary wanted. H. L., 101, Journal-Constitution.

CLERK-TYPIST—No exp. necessary, but typing required. Recent H. S. grad. acceptable. Excell. working conditions. 40 hrs. per wk. Salary $150. EM. 5382 days, CA. 5115 evenings

BOOKKEEPING MACHINE OPR. SUNSTRAND, model D. Good starting salary. Call Mr. Cole, VE. 6611.

SINCLAIR REFINING CO.

PBX-TYPIST for national concern. Steady employment. Good salary and chance for advancement. Apply in own handwriting stating age, exp., and education. J. R., 21, Journal-Constitution.

ACCOUNTING CLERK GOOD starting salary. 5-day week. Call Mr. Cole, VE. 6611.

SINCLAIR REFINING CO.

STERCHI needs TYPIST. Good salary. Experience preferred but will consider conscientious, inexperienced person interested in permanent position. See Mr. Hall, 116 Whitehall St., S. W.

EXPERIENCED Coffee Shop Waitress. Apply Monday between 2 and 9 p. m. Hostess. Ansley Hotel Coffee Shop

YOUNG LADIES, 18 to 25, wanted for concession work. Short hours. Apply in person. Do not phone. ROXY THEATER

CLERK-TYPIST

EXPERIENCED in life insurance (home office). 5-day week. Salary open. Call Mr. Jordan, VE. 0751.

WANTED—Bookkeeper who has had experience with automobile bookkeeping. Good salary. Apply in person. See Mr. Roy Bishop Monday a. m. Bishop Bros., 489 Spring St., N. W.

CLERK — PERMANENT POSITION FOR NICE TYPE YOUNG GIRL. BEGINNER CONSIDERED. 5-DAY, 38¾-HR. WEEK. APPLY 850 HURT BUILDING.

WELL-established East Point real estate and insurance concern desires steno.-typist. Would consider beginner with good typing speed. L. M., 35, Journal-Constitution.

OPTICIAN — Dispensing and selling only, no shop work, permanent position, excellent opportunity. Must be experienced. Apply Buhl Optical, 4 Peachtree St., N. E.

FILE CLERK

CASUALTY insurance. Age 17-21. Phone Mrs. Coppenger, VE. 0741.

COMPTOMETER OPR.

EXPERIENCED. Downtown location, 5-day, 40-hr. week. CYpress 2595.

COMBINATION housekeeper and practical nurse for maternity case. Health certificate and reference required. Room, board and salary. AMherst 0734.

CLERK-TYPIST—Age 20 to 30. 39-hour week. $180 month. Insurance benefits. None but experienced need apply. Call CY. 5968 for appointment.

STENOGRAPHER for law office. Legal exp. unnecessary. Pleasant surroundings. 5-day wk. Salary approximately $150. Apply 304 Haas-Howell Bldg.

EXPERIENCED dry cleaning marker and checker, good pay. 5-day week. Apply Whiteway Laundry. 453 Ponce de Leon Ave.

HOSTESS for downtown tearoom. Must be reliable, pleasant, some experience. No Sunday work. F. C., 164, Journal-Constitution.

WIDOW needs settled woman to live in and take care of 2 little girls ages 4 and 6. Telephone VE. 4703 after 5 p. m.

STENOGRAPHER—General office dictation, 40-hour week. Theaters Service Co., 282 Hayden Street, Northwest.

YOUNG WOMAN—Clerical exp. Must like figures, 5-day week, downtown office. MA. 2064. Mr. Manning.

WANTED—An accompanist, voice studio, Atlanta. Must be excellent reader. R. C., 103, Journal-Constitution.

EXPERIENCED counter girl or waitress, night work. Apply in person only. Lewis' Grill, 781 Ponce de Leon.

EXPERIENCED STENOGRAPHER—For permanent position. 5-day week. Congenial office. EM. 5343.

SECRETARY—In small downtown office; 40-hour week. Salary depending on ability. CY. 3488.

EXP. letter shop typist for stencil work on IBM. Also fill ins. Apply 516 Mortgage Guarantee Bldg.

EXPERIENCED counter girls. Apply in person. Interstate Restaurant, Sears West End Store.

DAVISON'S employment hours Sat. 9:30-12. Other days 9:30-4. Jobs available now.

CAR HOP. Salary and tips. Northwest location. BElmont 9170 or EXchange 4428.

IMMEDIATE opening. Steno-clerk. Southwest location. Call FRanklin 2621.

STENOGRAPHER AND GENERAL OFFICE WORKER. LA. 3876.

WANTED TYPIST—Personal interview. 515 Stewart Ave., S. W.

HOME TYPIST. Contact by phone, ALpine 6531.

Salesladies 55-A

Cash In Everyday Cards

SHOW friends, big Greeting-Card values for easy earnings; 25-card $1 Assortment for Birthdays, all-occasion pays 100% profit. Extra cash in Metallics, Imprinted Stationery, other popular sellers. Assortments ON APPROVAL. CHARM CARDS, 393 Peachtree, N. E., Dept. L. VE. 4674. Atlanta, Ga.

THREE SALESLADIES

FULL TIME (3 to 8:30 p. m.) for telephone soliciting in the studio; also part-time at home. Good workers can earn up to $55 week. Apply 30 Broad St., S. W., Mr. Sandlin.

10 LADIES, 25 up, in advertising dept. of Petrie Studios. Also work from home. Short hours, good pay. 9 to 12, 12 to 3. 3 to 6, 6 to 9. See Mrs. Gazell, 99½ Peachtree St.

WANTED—Experienced salesladies to sell drapery, slipcover and upholstery fabrics. Apply in person only. See Mr. Irving Saul, THE FABRIC SHOP, 141 Alabama St.

INTERESTING, profitable work for refined woman over 28. Splendid opportunity for right party. 210 Grand Theater Bldg.

WOMEN WANTED—(3) to take over established Avon territories. ALpine 7507.

Salesladies 55-A

WEST VIEW CEMETERY AND ABBEY

WE ARE desirous of meeting high-class sales counselors who are seeking interesting, permanent employment where attractive earnings on a liberal commission and bonus basis and pleasant working conditions are the rule. If you have had experience in the ministry, direct sales field, insurance, real estate or sales counseling of any type then you will be interested in the tremendous possibilities which we offer in a field unhampered by restrictions and world conditions. Thorough training will be given in a 3-day course beginning Feb. 26. Investigate this once-in-a-lifetime opportunity. See Mr. Godfrey between 9 and 11 a. m. or 3 to 5 p. m. any day this week or on Sunday after 2. Please do not telephone.

1680 GORDON ST., S. W.

Employm'nt Agcy.—Female 56

DEFENSE AND PRIVATE INDUSTRY

STENOGRAPHERS, 18-40 ....$150-$225 mo.
BOOKKEEPING MACHINE OPERATORS, 18-45......$150 mo.
COMPTOMETER OPERATORS, 18-32......$165 mo.
TYPISTS, 18-35..........$165 mo.
EXP. CREDIT CLERKS, 20-40 ....$145 mo.

Ga. State Employment Ser. 601 Western Union Building

Immediate Openings

RECEPTIONIST-TYPIST $195
TYPIST—25-35. Proficient. $200-$225
STENO.—Coll. trng. ......$190-$225
BKKPR.—Small ofc. ....$200-$225
DICTAPHONE OPR. $200
CLERK—Typist. Buckhead $165
TYPIST—Art aptitude $150
MANY OTHER Typist, Stenographic, Clerical, Office Machine, Cashier, etc. openings. Many for BEGINNERS.

Private Employment —Conscientious—Confidential— 403-4 Chamber of Commerce Bldg. (33 Pryor St., Northeast)

RECPT., lt. dictation $216
STENO., sm. office, lt. dictation, 5 days $190
SUNDSTRAND Bkpg. Opr., 5 day $185
KEY PUNCH Opr., exp., 5 day $175
5 COLLEGE Grads., 5 days $140-$160
H. S. GRADS., 18-21, 5 days ..$135
TYPIST, lt. bkpg., 5 days $175
10 TYPIST-CLERKS ....$130-$150
FILE CLERK, exp., 5 days $175
For Immediate Results Register With N. GAE DICKINSON Atlanta's Only Woman's Agency

ACME EMPLOYMENT 547 Hurt Bldg. MA. 7521

10 SECT'YS.—S. H., typing $200-$215
4 CLK.-TYPISTS—45 w.p.m. ..$140
3 CLKS.—Lt. S. H., 5-day ...$212
2 GEN. OFF. CLKS. $120
3 TR. BKPRS. $160
TRAVELING SUPERVISOR $300
13 YOUNG GIRLS—Sales work and drug store work ....$20-$35
21 Other Jobs Open
ATLANTA SPECIALIZED EMPLOY. AL. 7475. 453 P'tree Arcade, AL. 7476

JOBS OPEN NOW **SEWING MACHINE OPERATORS** Apply at 79 Marietta St. Ga. State Employment Ser.

FOUNT. MGR.—Refs. .....$35 wk.
SODA DISPENSER—Refs. ....$30 wk.
WAITRESSES—Good tips and salary.
HOTEL & REST. EMP. AGENCY 44½ Marietta St., Room 229

HOTEL rm. clk. Night, apt. and salary
TYPIST—5½-day, downtown. (Our fee—1 wk. salary)
C. & S. EMPLOYMENT EXCH. 75½ Hunter St.—LA. 0973

A-1 Employment Service GOOD JOBS ALWAYS OPEN 401 Peachtree Arcade

Sarah Dark Personnel 608 Grand Theatre Bldg., LA. 1541

ACCREDITED PERSONNEL SERV. 710-11-12 Standard Bldg. LA. 2056

UNIVERSAL EMPLOYMENT SERV. 603 Ga. Sav. Bank Bldg. LA. 7308.

DIXIE EMPLOYMENT SERVICE 704-5 Volunteer Bldg. CY. 7814

ACCREDITED PERSONNEL SERV. 710-11-12 Standard Bldg., LA. 2056

AAA NATIONWIDE 207 GRANT BLDG. WA. 6112

MUTUAL PERSONNEL SERVICE 410 Ga. Sav. Bank Bldg. MA. 1763

MEDICAL PLACEMENT SERVICE 768 Juniper St., N. E. AT. 8232

BLACKWELL PERSONNEL SERVICE 1515 CANDLER BLDG. MA. 7020

PLAXICO PERSONNEL 1145 P'tree (at 14th) AT. 7991

WING & HOHN, INC. 313 CANDLER BLDG., AL. 8636

SOUTHERN EMPLOYMENT SER. 311 Forsyth Bldg. CY. 7541

ROBERT JARRELL PERSONNEL 415 Peachtree Arcade. AL. 4533

HELEN BAILEY 820-22 Forsyth Bldg.—CY. 1711

ATKINS PERSONNEL SERVICE 113 Thompson Ave.—East Point

ELOISE NAGLE PERSONNEL 219 Healey Bldg.—WA. 7991

NATIONAL EMPLOYMENT SERV. ROOM 664—800 P'TREE

Instructions—Female 58

Shorthand in Six Weeks SPEEDWRITING

TYPING OPTIONAL No Signs. No Symbols. No Machine. USES ABC's. Used in Civil Service and Leading Firms. Easy for Adults. 26th Yr. Inexpensive Come, Observe, Speak to Pupils. TRIAL LESSON GIVEN Speedwriting, 23 Broad St., S. W. AL. 3960, Between Rich's and Viaduct

BETTER JOBS FOR YOU! Highly paid, important positions in defense projects, service and officers' club, industrial cafeterias, hotel, club and institutional field for those trained in commercial food, housing and public hospitality. Also, rating, special assignments in armed services. You can qualify at home. Placement service, no extra charge. Approved for veterans. Write for FREE Book. Lewis Hotel Training School, Desk W-7326. Washington 7, D. C.

DID you know that you are in demand if you are a Comptometer operator? See THE COMPTOMETER SCHOOL 502 Standard Bldg. CY. 8266

Help Wanted—Male & F'mle 60

SEARS New Gordon St. Store

STILL HAS EXCELLENT SALES OPENINGS For Men and Women In the Following Departments

Millinery
Shoes
Men's Clothing
Cosmetics
Lamps
Rugs
Draperies
Paint and Wall Paper
Venetian Blinds
Electrical Supplies
Auto Accessories
Tires
Sporting Goods
Hardware
Appliances
Plumbing

Apply Immediately At Personnel Office 2nd Floor New Building

Sears, Roebuck & Co. 895 Gordon St., S. W.

WANTED—Christian singers for gospel choir. Available week nights. Soloist preferred. Remuneration. Sopranos, altos, tenors and basses. Write for audition, giving experience and telephone number. S. A., 73, Journal-Constitution.

WANTED—Luncheonette manager. Salary and Commission. Working twelve people. Not in the City of Atlanta. If interested write J. H., 218, Journal-Constitution.

Teachers Wanted 61

NEED IMMED.—Jr. Hi. Teacher ($50 sup.); Jr. Coll. Chemistry; Zoology; comm.; all grades; Eng.; Geog.; Southern School Bureau, Watkins Bldg., Decatur, Ga. DE. 7826, DE. 6224 nights.

Situations Wanted—Male 62

EXECUTIVE, 37 years old, married, ex-Navy veteran, draft-exempt, seeks position with future in production time, or study. Sales and promotion, 17 years experience in ready-to-wear, manufacturing and sales. Have hired and trained own sales force in all 48 states. Am liquidating own business due to material shortages. Own new car. Past record will withstand rigid investigation. Can give best of references. S. A., 104, Journal-Constitution.

ACCT.-BKKPR. (also GMAC exp.) desires change March 15-30. Connection desired with well established firm offering permanent future. Min. starting salary $300 mo. Good background, settled, draft exempt. N. M., 187, Journal-Constitution.

CIVIL ENGINEER—Age 35, 16 yrs. experience in office and field supervision construction, repairs and installations. Estimating and cost records. CYpress 2332.

COMPETENT MAN—Experienced in office management and personnel: also payables, pay rolls, receivables, credits. DEarborn 1029.

TYPIST, steno-bookkeeper, experienced; part time or permanent. MAin 3165.

STOCK clerk, 7 years' experience, 2 years' college. Part-time. ALpine 8996.

Situations Wanted—Female 63

DIGNIFIED connection. Retired government, new car, contact or representative, no selling or canvassing. Age 50. Excellent health. Can travel. Desire permanent situation. Highest references. M. A., 81, Journal-Constitution.

CREATIVE WRITING by young matron. Professional radio, preferred, also promotional advertising. No sales or canvassing. EXchange 4707 after 7 p. m., or 10 to 12 a. m.

YOUNG LADY, single, 21, desires interesting, permanent position. 3 years' college. Typing, general office work. E. S., 138, Journal-Constiution.

YOUNG LADY desires steno.-typist or secretarial position, 5-day wk. Business school grad. Experienced. Good references. EV. 2481.

EXPERIENCED stenographer desires permanent position. Good references. Minimum salary, $52.50. FRanklin 3014.

POSITION as practical nurse or companion, elderly lady or gentleman. D. T., 219, Journal-Constitution.

EXPERIENCED Burroughs machine operator, payroll, accounts receivable, typist. VErnon 8749.

EFFICIENT insurance underwriter, 10 years' experience, conscientious, responsible. EXchange 4486.

EXPERIENCED typist will do clerical work and typing at home. Very capable. FAirfax 4883.

STENO.-BOOKKEEPER—Experienced. About 5 years' legal work. FR. 3484.

TYPING done at home. BElmont 2955, ATwood 3423, Mrs. Griffith.

EXPERIENCED typist will do work at home. CRescent 5658.

EXPERIENCED secretary-bookkeeper, part time. MA. 0996.

Help Wanted—Male (Col.) 64

LABORERS NOT AFRAID OF WORK, TO LEARN SEMISKILLED AND SKILLED JOBS. INSIDE WORK, CHANCE FOR ADVANCEMENT. SOUTHERN WIRE & IRON WORKS, 441 MEMORIAL DR., S. E.

20 CURB BOYS

DAY OR NIGHT, good tips. See chef before 11 a. m. or after 3 p. m. The Varsity, 61 North Avenue, N. W.

EXPERIENCED and reliable butler-chauffeur. Must have recent references of at least one year. Live on or off. Free to travel. $100 per month. F. R., 138, Jonrnal-Constitution.

EXPERIENCED service station porters with good references. No drunks. May register without charge with Ga. Association Petroleum Retailers, CR. 3536.

COMBINATION porter and alteration man. Good salary and permanent position. Apply at once, 115 Whitehall.

MAN without dependents, yard work, etc., live on lot. Meals furnished. Phone CH. 1287, Mr. Tyndale.

COLORED factory employees wanted. Atlanta Coca-Cola Bottling Co., 864 Spring St., N. W. See Mr. Mann.

EXPERIENCED 2nd cook, also dishwasher. Apply in person, Interstate Restaurant. Sears West End Store.

YOUNG MAN — 25-30, for shipping room. High school education necessary. Phone LA. 8268 for interview.

2 BUS BOYS, good hours, good pay. No Sunday work. The Town House Restaurant, 110 Forsyth St.

EXPERIENCED wool presser for dry cleaning plant. Apply One-Hour Valet, 75 Forsyth St., N. W.

BUILT UP roofers and kettle man. Apply Monday morning. 1404 DeKalb Ave., N. E.

EXPERIENCED wool presser. Juhan Cleaners, 112 N. Main St., College Park.

Employment Agcy.—Male 64-A

WAITERS—Exp., tips and $18 wk.
DISHWASHERS—Exp. .....$25 wk.
HOUSEMEN—Out-of-town. Room and board, refs., tips ....$85 mo.
HOTEL & REST. EMP. AGENCY 44½ Marietta St., Room 229

Help Wtd.—Female (Col.) 65

EXPERIENCED cook. All day Thursday and every other Sunday off. Work all day every other Sunday. References, health card. $22. EXchange 1177; 2290 Mountview Drive, Northeast.

GENERAL maid. Housework, ironing, help care 2 year baby. Small house. Good salary. 5½-day wk. Health card and references necessary. Apply 1158 Lanier Blvd., N. E.

DRY CLEANING SPOTTER, also wool presser and silk finisher. Experience and references required. Apply 1337 Lee St., S. W.

EXPERIENCED salad girl, fountain girl and bus girl. Apply in person, Interstate Restaurant, Sears West End Store.

NURSEMAID, 25-40, to live on place in country. Health card and references required. $21. Call Marietta 2010.

NEED two experienced silk dress and wool finishers. CYpress 8280.

Employment Agcy.—F'mle 65-A

COOKS—Out-of-town. Refs. Room and board, tips and ....$90 mo.
HOTEL & REST. EMP. AGENCY 44½ Marietta St., Room 229

MAID—Light cooking, $25 wk. Maid, $20 wk.; truck drivers, $40 wk., and all kind of help wanted. 14 Wall St., downtown.

NURSES—Trained, pract., male and domestic help. We deliver. HE. 5723.

DOMESTIC HELP, AL. 8487 (Operated by white). 9 to 4, hrs.

Help Wtd.—M. & F. (Col.) 66

STODDARD

NEEDS experienced wool and silk pressers, good working conditions, good pay. Apply in person only to Mr. Jenkins, 681 Ford Place, N. E.

WOOL presser, top salary. Murphy Cleaners, 208 South Main, College Park.

Help Wtd. M&F. E. Agcy. 66-A

FOR THE BEST JOBS Hotels, clubs, restaurants, hospitals, factories, and plants. C. & S. EMPLOYMENT EXCH. 75½ Hunter St., S. W.

CALL US for porters, maids, waitresses, chauffeurs, truck drivers, any type of work. 231 Auburn, N. E., AL. 8176.

PIONEER EMPLOYMENT—All-round cook, pastry cook, dish washers. 214 Grand Theater Bldg.

Sit. Wtd.—Female (Col.) 68

ONE experienced cook, one maid, desire work. CYpress 7323.

Sit. Wtd. M. & F. E. Agcy. 69-A

EMPLOYERS, for competent help, call H. M., AM. 2848.

FINANCIAL

Business Opportunities 70

EXCELLENT Business Opportunity

FOR man familiar with general building construction. Must have capital necessary for approximately one-third interest in well-established contracting firm in Eastern North Carolina. References as to character and sobriety must be furnished. C. G., 999 Journal-Constitution.

FOR SALE—Clothing store in Clarkdale, Georgia. Will take inventory and sell for approximately $4,500. Reason for selling other business. Net profit $150 per week. Could be doubled. Lease building or sell. No competition, only clothing store in town, with big payroll.

FARM MACHINERY, one of the best makes, loc. north of Atl., 1950 net $33,000. Due to large farming interests this can be bought at inventory.

Southern Business Brokers 509 Chamber Com. Bldg. MA. 5777

Laundry and Dry Cleaning Plant WELL estb., modern, gross $2,500 week. Routes and call offices. Located on heavy traffic. Fine lease. Priced to sell. Requires $18,000 cash, balance on terms. If genuinely interested, call J. E. HIGGINS & CO. CH. 6071.

GRO. STORE—MEAT MARKET LIV. quarters, wonderful set-up for man and wife with interest and "know how." Good location. Well established trade. No competition, near industrial plant and housing project going up near by. Investigate. AM. 8332; RA. 8331.

VALUABLE TELEVISION DISTRIBUTORSHIP AVAILABLE NATIONALLY known television manufacturer has available exclusive distributorship in area for financially responsible person or organization. B. P., 220, Journal-Constitution.

Men's Clothing Store

SUCCESSFUL business, modern fixtures, new stock nationally advertised lines. Best location in town. Reasonable rent. Large industrial payrolls. R. C. Collier, Barnesville, Ga.

FOR SALE—Well established, fully equipped restaurant. Situated on 3½ acres, corner lot, 1 mile from City of Aiken. Centrally located to H-bomb area and prosperous industrial areas. For full particulars, telephone Harry F. Stiefel, Aiken, South Carolina. 787-J.

BEAUTIFUL supper and night club. Located state capitol, Montgomery, Ala. Legal to sell all liquors by the drink. Floor shows. Doing tremendous business. Gold mine. T. Rayne, Imperial Hotel, LAmar 1941, before 5 p. m.

Business Opportunities 70

HOTEL LEASE

25 ROOMS, all with bath, modern hotel with cafeteria, nothing to buy. Good town of 30,000. Good operator can net $7,000 to $9,000 per year. $2,250 security required.

RALPH BOYD & CO.
Hotel Broker Candler Bldg.

5 & 10c STORE
OTHER business forces sale. County site middle Ga., excellent lease, good pa. rolls, clean inventory, about $16,000. Opportunity for good operator. B. K., 227, Journal-Constitution.

GROCERY AND MARKET
WEST END—Self service. One of the best independent owned stores. Average $4,000 weekly bus. Owner wants to retire. Cash and terms. AM. 8332, RA. 8331.

FOR SALE—Good service station in northeast section, doing over 15,000 gallons per month. Owner has other interests. For appointment, call EM. 5971; nights and Sunday, CR. 2516.

A-1 CAMPUS CAFETERIA
OWNER disabled, says sell at greatly reduced price. Grand opportunity for progressive management. Cash and terms. AM. 8332; RA. 8331.

SPARE time money-making business. Coca-Cola cup-dispensing machine at sacrifice. Small investment needed. S. M., 71, Journal-Constitution or CRescent 9714.

WILL TRADE
ONE of Atlanta's leading restaurants for Motel on Highway 41 in vicinity Atlanta. Write W. A. 19, Journal-Constitution.

ESTABLISHED barber shop, 5 chairs, good location. Barber owner could net $650 mo. Reasonable price. Call HE. 4775-W or AT. 4824.

FOR SALE—SHOE REPAIR SHOP. Complete. Like new. Reasonable. M. V. Ellis, 139 Melrose Dr., Griffin, Ga. 2364, after 6 p. m.

FOR SALE—Outdoor advertising plant. Consisting of 172 panels in Cordele and Moultrie territory. J. W. Mann, Cordele, Georgia. Owner.

BEAUTY SALON—Northeast location, established 15 years, air-conditioned. Priced reasonable. Call MAin 3950, VErnon 6035.

SMALL RESTAURANT AND GRILL 2 CAN operate. $1,750 for quick sale. Part down. AM. 8332, RA. 8331.

BEAUTY SHOP — Northeast section. Sacrifice. Good reason for selling. AT. 9067 nights; HE. 2826 days.

BECK's grocery store, corner Houston and Fort. St. Stock and fixtures, $2,500. Rent $40.

TO SELL YOUR BUSINESS
WA. 9796; Res., AM. 7950—DRUM

ESTABLISHED job printing business. Write C. A., 43, Journal-Constitution.

TOURIST court, priced right. CH. 2168 Wade Browne, Bkr., 316 P'tree Ave.

DOWNTOWN Beer Tavern food, draft beer, low rent. $2,500. LA. 4783.

HOTELS BOUGHT, SOLD, LEASED
BARFIELD BROS. WA. 5095

SELF-SERVICE grocery. $6,100 cash. Payton, WA. 2650, AT. 3400.

GROCERY STORE for sale, $700. 226 Simpson Street, Northwest.

GOOD GROCERY—Owner ill, must sell. RAymond 4136.

Money to Loan 72

A COMPLETE LOAN SERVICE AT NORTH AMERICAN LOAN & THRIFT

YOU can borrow $50 to $1,000 for any good purpose on our Thrift Way Loan Plan that ....

SAVES YOU MONEY INVESTMENTS

INVEST your savings in our Certificates of Investment that pay 3% per annum and can be converted to cash at any time.

NIGHT SERVICE
From 5 p. m. to 11 p. m. on weekdays. From 7 a. m. to 11 p. m. on week ends. Telephone CYpress 4649
TELL us how much you can use. Pick up the money the next day at the office you prefer.
During the Day, call the individual office.

NORTH AMERICAN LOAN & THRIFT
3½ EDGEWOOD CY. 2571
32 BROAD ST., S. W. CY. 1621
139½ SYCAMORE (Dec.) CR. 3884

CASH LOANS
TO pay up your bills . . . for Income taxes . . . or for any emergency or worthy purpose.
LOANS on your signature, furniture, or auto.
MUTUAL'S service is friendly . . . it's fast . . . it's dependable. When you need Money, come to MUTUAL.
LOANS UP TO $2,500
MUTUAL
Finance & Accept. Corp.
12 AUBURN AVE., N. E., Sims Bldg. OP. ATLANTA TITLE CO. TEL. CYpress 0422

QUICK CASH LOANS
$25 TO $2,500
Get the Cash You Need TODAY IN RECORD TIME!
PHONE WA. 5771
SEABOARD FINANCE COMPANY
12 Pryor St., S. W.

EMERGENCY LOANS
$50 TO $2,500
WE SPECIALIZE IN QUICK SIGNATURE LOANS
Local Loan & Thrift Corp.
72 Forsyth St., N. W. AL. 7631

National Finance Co.
LOANS $5 TO $50 IN A JIFFY" 312 Peters Bldg., WA. 5212

WELFARE FINANCE CO.
341 Spring St., N. W. LA. 0221
DRIVE-IN PARKING

COLONIAL DISCOUNT CO., INC. FURNITURE & AUTO LOANS—COURT SQUARE, DECATUR, GA. CR. 1712.

TRI-CITY LOAN CO.—AUTO LOANS 805 S. Main St. East Point, Ga.

AUTO LOANS—AL. 0795
Delta Loan Co., 332 W'hall St., S. W.

Employees Loan & Thrift Corp.
35 Marietta St., N. W. WA. 5169

QUICK auto loans, front-door parking at Midland Finance, 214 Spring St., N. W.

QUICK CONFIDENTIAL PERSONAL LOANS. MR. PASCHAL. CY. 8121.

EVERY purpose loans, FULTON LOAN & THRIFT CO., 245 P'tree Arcade.

QUICK LOANS, call WA. 2756. SOU. DISCOUNT CO., 220 Healey Bldg.

UNIVERSAL AUTO FINANCE CO. 197 Spring St. LA. 0681

LOW cost loans at Chas. R. Hartsfield, Inc., 61 Poplar St. LA. 8046.

Loans on Real Estate 75

QUICK CASH
I WILL BUY YOUR 2ND AND 1ST MORTGAGE REAL ESTATE NOTES. MR. PEEVY, CH. 1225.

FUNDS AVAILABLE
FIRST AND SECOND MORTGAGES. EMPIRE RLTY. & MORTGAGE CO. 354 PEACHTREE ST. MA. 6000

REFINANCE, buy, repair, consolidate debts. Free estimates. Standard Fed. Savings & Loan Assn., Grant Bldg., 48 Broad St., N. W., MA. 6619.

IMMEDIATE answer on all applications on R. E. LOANS, most reas. Rates easy. GEO. A. CAMPBELL, MAIN 6938, 802 GRANT BLDG.

GI-FHA CONVENTIONAL LOANS JEFFERSON MORTGAGE CORP. 1110 Standard Bldg. WA. 0814

FRI. 5% money. Lowest closing cost in city. Notes purchased 1st & 2nd. A. L. Howard, 328-9 Grant Bl., LA. 5486.

FIRST AND SECOND mortg. loans improved properties Fulton-DeKalb. E. A. Haas, 22 Marietta. WA. 3901.

LOANS, subacreage, improved lots, quick action. WA. 0627. Ralph B. Martin Co.

LOANS ON REAL ESTATE. WA. 2710. Gann Realty Co., 82 Edgewood.

Wanted to Borrow 80

LOCAL supply concern in business several years needs $30,000 to $35,000 additional working capitol. Will pay exceptionally good rate of interest for long term loan. Business is well established and making steady progress. D. B., 72, Journal-Constitution.

WON'T someone loan young couple $2,500 to consolidate debts? Will repay with high interest, $125 monthly. Good security. J. R., 59, Journal-Constitution.

LIVESTOCK-POULTRY

Livestock

The 11th Annual "Blue Ribbon"
SOUTHEASTERN POLLED HEREFORD ASSOCIATION
SHOW AND SALE
OFFERING 35 females and 15 bulls with the best bloodlines and from the top herds of five Southern States.
March 5—Valdosta, Ga.
IT WILL be the place to buy your herd sire . . . the place to buy the best in foundation females. Show begins at 10 a. m., sale starts at 1 p. m.
FOR CATALOG write L. J. Moore, president, Southeastern Polled Hereford Association, Covington, Ga.

Livestock

TWO CATTLE SALES WEEKLY
TUESDAYS AND THURSDAYS
RAGSDALE-LAWHON COMM. CO.
NATIONAL STOCKYARDS, Atlanta

BEAUTIFUL registered saddle bred filly, top bloodline. Coming 2 yrs. old. N. Fulton Stables, CH. 2418.

2 LARGE Jersey cows, ready to freshen; also reg. 4-mo. Jersey bull and work mare. DE. 2174.

TOP PRICE for calves, cattle, hogs. Light hauling Moore, VErnon 3657.

FIVE-GALLON part Jersey and Guernsey cow and calf. BElmont 3536.

FOR top quality dairy cows call DAN AUSTIN JR., DE. 4976.

Poultry

BEAT THE HIGH MEAT PRICES by raising your own chicks. New Hampshire Reds, Barred Rocks, White Rocks, S. C. Reds, Crossed and White Leghorns. Quality chicks, priced right.
BLUE RIBBON HATCHERY
215 Forsyth St. MA. 1271

IF YOU WANT good chicks at the most reasonable prices, remember Georgia State Hatchery. Come in or write for circular.
GEORGIA STATE HATCHERY
128 Forsyth St., S. W.
Atlanta, Ga. WA. 7114

SOUTHEASTERN HATCHERIES
139 Forsyth St., S. W., Atlanta, Ga. MAin 1152
All Popular Breeds of Chicks
Broiler Chicks — Poultry Supplies

STEP up your profits with Durr's chicks. New circular free. Write to Durr-Schaffner Hatchery, Box C, 209 Peters St., S. W., Atlanta, Ga.

Dogs and Puppies

REGISTERED Pointer pups for sale. 9 weeks old, distemper immune and wormed. 2 females, one male. Liver, lemon and white, $35 each. Bona Allen, IV. Phone 2188 Buford, Ga.

COLLIES, shepherds, scotties, $20 up. Pekingese, German shepherd (police), toy, rat, fox terriers, wirehairs, cockers, spitz. DE. 0392. 466 Ridgecrest Road.

BUFF, female, Cocker Spaniel, 6 months old, house broken. Reasonable. Idlewood Kennels. CHerokee 9729.

EASTER Cockers, large selection, pick yours now. I will hold. Stud service. CYpress 4212.

COCKERS—Fine Stockdale pups, long ears, heavy coats. Stud service. RA. 4992.

COCKER Spaniel puppies, 6 weeks old. Male, $15; female, $10. CRescent 7041.

PUPPIES—Collies, cockers, others, $4 up. Puphouse, 305 W. Peachtree. LA. 3348.

PUPPIES. For home pets. Reasonable. Puppytown, 149 Forsyth St. AL. 0411.

MALE fawn boxer puppy. AKC registered, $35. EXchange 2075.

3 WELL TRAINED male Beagles. CAlhoun 8050.

LOVABLE Cairn terrier; must sell. AMherst 5329.

Feed and Supplies

DOG FEED, supplies. Hastings' Kennel Shops, 93 Forsyth St., S. W.; 434 Marietta St., N. W. WA. 9464.

BABY CHIX AND PRATT'S FEEDS COTTONGIM SEED CO., 97 BROAD

MISCELLANEOUS

For Sale—Miscellaneous 82

HOW ABOUT THIS FOLKS?
NEW STEEL LETTER AND LEGAL FILES
AT LESS THAN NOVEMBER PRICES
"Well-Known National Brand"
"NO FOOLIN'"
This Is All Top Grade Merchandise
VERY LIMITED NUMBER WITH NO MORE IN SIGHT AT ANY PRICE
(Standard size 28" deep. 52" high)
FOUR-DRAWER green and gray letter size, without locks $62.40
FOUR-DRAWER legal size, without locks, green $74.70
FOUR-DRAWER green and gray letter sizes, with locks $74.45
STEEL STORAGE CABINETS
TWO 36x24x42" dble.-doors, adj. shelves, green, locks $61.50
THREE 36x18x42" green, same as above $46.50
STEEL DESK-HI' STORAGE CABINETS
TEN desk-high, single-door cabinets, 18x12x30", in green, gray or brown, 2 shelves, locks $18.00
GET acquainted with us at our new location. No outside salesmen since starting business nearly seven years ago.
LOW OVERHEAD
Out of Town Business Solicited
BRYAN OFFICE FURNITURE COMPANY
73 IVY STREET, NORTHEAST
WAlnut 6331 CYpress 1349
Between Auburn Ave. and Houston St.

Looking for Bargains?
We always have them at
DURO
10,000 ROLLS of wallpaper with values up to $6 per roll, discounts up to 90%. This sale will run through February 28th. There will be many other items at bargain prices during this sale such as a 24-ft. wire trussed extension ladder for only $13.50 and Sealtite water proofing at $2 per gallon. This item in many beautiful colors. Terms, cash. FOB our warehouse. DURO INDUSTRIES, 598 Ponce de Leon Ave., N. E., AT. 8344.

PLUMBING CLEARANCE
WATER HEATER, gas, side arm $11.95
WASH BASINS, 18x20 ......$8.50
FLOOR Furnaces, Auto., 45,000 B.T.U., reg. $79.50, butane $52.50
Plastic for sink and counter tops, reg. 95c sq. ft. ....50c sq. ft.
Wall Cabinets, odd lot, metal and wood, from $7.95
Medicine Cab., metal, from.....$3.95
ALL above new, but shop worn, scratched or slightly damaged.
BUILDERS HARDWARE CO.
162 Decatur St. MA. 9814

FACTORY SECONDS—USED PLUMBING FIXTURES
USED PIPE—APPLIANCES
CUT TO LENGTHS & THREADED
KITCHEN SINKS—STEEL CABINETS
TOILETS—WASH BASINS—TUBS
COMPLETE BATH SETS $85
COMPARE OUR PRICES
BARGAIN SHED
268 DECATUR ST. AL. 8755

90 LB. SLATE ROOFING
$2.60 PER ROLL
BRICK SIDING $3.75 PER SQ.
210-Lb. Shingles $5.95 Per Square
PAINT $1.95 PER GALLON
SASH, DOORS, PLUMBING
JACOB'S SALES CO.
WA. 2876 45 Decatur St. WA. 9538

"AUCTION SALE"
THE ATLANTA, GEORGIA POST OFFICE will conduct an auction sale of unclaimed articles consisting of 196 lots. Articles on display in the Basement of the New Post Office, Wednesday, February 28, 1951, from 9:30 a. m. until 12 noon. Sale will begin at 1:00 p. m. same day."

ROPER Gas Range (used). Special $59.95
7-FT. DEEPFREEZE (used). Special $170.00
G. E. WASHER (used). Special $69.95
HIGH'S
Whitehall at Hunter WA. 8681

GOOD, SEASONED OAK FENCE POSTS
4x4, 6 ft. 65c
4x4, 7 ft. 75c
4x4, 8 ft. 85c
Williams Bros. Lumber Co.
934 Glenwood Ave., S. E. DI. 4661

USED EQUIPMENT
8 AND 10-FT. Hill self-service dairy cases, 12-ft. Hill meat cases. Dayton computing scales. Sell cheap. See at 254 Flat Shoals Ave., S. E. Phone ALpine 6346.

NEW TELEVISION CHEAP FOR CASH
MAULDIN RADIO, 646 BLVD., N. E.

COLORED bathroom fixtures, new, still in crates. Standard's finest. One complete blue set, with 4-ft. sq. tub. One set in green, consisting of water closet and lavatory. AT. 2145, Ex. 3978.

For Sale—Miscellaneous 82

USED TIMBER
12x12s—16—30-ft. lengths
8x8s—12—30-ft. lengths
6x12s—16—24-ft. lengths
2"—3"—4" Decking
CITY COAL CO. LA. 4501

BOAT PLYWOOD, 14, 16-ft. lengths
PLYWOOD — ALL KINDS
WILLINGHAM LUMBER CO.
2114 Piedmont Rd. VE. 5357

4 POOL tables, fully equipped, 2 new Brunswick tables, $500 each. 2—20th Century tables, $250 each. Frank Pirkle, telephone 170, Gainesville, Ga.

LINOLEUM, plastic sink tops and cabinet doors. Different sizes. Rejects. Good values, cheap. Del-Mar Cabinet Co., 2865 Gordon Rd., S. W.

NEW and used bath sets, sinks, lavs. New water heaters, toilets, showers. We buy used plbg. Superior Plbg., 463 Peachtree. VE. 1689.

PHILLIPS SEWING MACHINE CO.
RENT, SELL, REPAIR, BUY
184 Whitehall, S. W. WA. 9365

CASH registers bought, sold, repaired. Adding machines, new and used. H. B. Nash, Inc., 90 S. Pryor, MA. 1742.

$399.95 SYLVANIA TV comb. $249.95
Gate City Furn. 163 Whitehall

WE'LL trade you something you want for something you don't want.
HOME FOLKS STORE, CH. 3125

MOSLER SAFES. Delivery from Atlanta Stock. HORNE DESK & FIXTURE CO., 57 Pryor St., N. E. WA. 1463.

FROZEN food box, 11 cubic feet, for grocery store. Modern, practically new. Very reasonable. FAirfax 1988.

RESTAURANT equipment of all kinds. Fixture Sales Co. New location, 321 Edgewood, S. E. WA. 2469.

ELEC. gas, oil stoves, refrigerators, water heaters. Railroad Salvage, 1165 Pryor, S. W., MA. 2741.

3 GAS HEATERS; 710x15 tires; 650x16 life guard tube; 1 wheel, typewriter. All bargains. FA. 1361.

BARTELL'S ARMY STORE. TENTS, COTS, TARPAULINS, SADDLES. 97 S. PRYOR, AL. 0377.

THREE National cash registers. Perfect condition. Sell or trade. S. D., 91, Journal-Constitution.

4-CYLINDER portable LeRoy engine and saw, slab pile. Reasonable. EMerson 2479.

NEW Persian lamb cape, never been worn. $100. D. B., 121, Journal-Constitution.

NEW-USED fixtures. Hotel and Rest. Supply Co., 382 P'tree. WA. 7451

BARGAIN in used barber and beauty equipment. See at 983 Peachtree St.

1 TEN-TON heavy duty Howe scale. See at 927 Wylie St. or call MA. 1107

30 AND 45-gal. auto. gas water heaters. Pat Murphey, Inc., P'tree at 12th.

SET of Betsy Ross aluminm yard furniture, $250. 1178 Pryor St., S. W.

CHICKEN manure, motes, gardens plowed. DIxie 6024 after 6 p. m.

FOR QUICK service on all photographic supplies, call Frye's Foto Shop.

OUTSIDE white paint, $1.89 gal. in 5-gal. can. Save-Mor. AT. 0723.

SEWING MCH. rented, repaired. Elec. motors installed. RA. 2597.

250-GALLON Butane tank. Call DEarborn 5183 after 6 p. m.

1 LARGE coal stoker, also 2 oil furnaces. MA. 1107.

Household Goods 83

COME IN TO SEE
BENDIX WHITE MAGIC DEMONSTRATION
AND RECEIVE Magic Dampening bag free.
FIRST NEW Bendix owner will receive free gift at each demonstration.
Hours 10 A. M.—3 P. M. Daily
Week of February 26th
ALSO
Friday Night, March 2nd
DEAN MARTIN APPL.
517 PONCE DE LEON AT. 2114

FAMOUS REFRIGERATORS
RECONDITIONED BY RICH'S
EXCELLENT VALUES . . . YOUR CHANCE TO OWN A FAMOUS-MAKE REFRIGERATOR IN PERFECT WORKING ORDER . . . AT A VERY LOW PRICE . . . AND ON RICH'S LIBERAL TERMS. CABINETS ARE THROUGHLY CLEANED AND REFINISHED AND THE MECHANISMS ARE COMPLETELY OVERHAULED BY RICH'S TRAINED WORKMEN. GUARANTEED FOR 90 DAYS.
RICH'S APPLIANCES
Street Floor Store for Homes

SPECIAL SALE
$109.50 6-FT. KELVINATOR, slightly used $79.50
$379.95 11-ft. '49 PHILCO ref., 3-yr. warranty $269.95
$319.95 9-FT. '50 MODEL Crosley ref., 4½-yr. warranty........$269.95
$299.95 CROSLEY Elect. Range $199.95
$179.50 WESTINGHOUSE Elec. Range $99.50
$250 11-FT. FRIGIDAIRE Ref., slightly used $100
ODD LAMPS AND END TABLES, LAMPS ON SPECIAL SALE. CALL NOW AND SAVE AT LEAST 50%.
East Atlanta Furn. & Appl.
1245 Glenwood Ave., S. E. DI. 3551

MUST GO TODAY
$229.95 Bendix Economat ..$189.95
$189.95 Bendix Dialamatic $169.95
$64.95 Bendix Portable Ironer $49.95
$254.95 7-Cu. Ft. Coolerator. $199.95
Wringer Type Washers ...$24.95 up
TERMS
DEAN MARTIN APPL.
517 Ponce de Leon AT. 2114

WONDERFUL VALUES
USED electric ranges, refrigerators and home laundry equipment. Reconditioned, guaranteed. Terms. GEORGIA POWER, 83 ALABAMA STREET (between Whitehall and Pryor). WA. 6121.

FACE NEW SALES TAX!
SELECT your new gas range this week. Full line of Florence swing-out broiler—Universal waist high broiler. Just a few left. Clevelander apt. size, full size oven. Liberal trade-in alowance on your old range. Call CA. 2188. Atlanta Gas Equipment Co., 126 Whiteway, East Point.

DINING ROOM SUITE, $149.95.
BABY BEDS, CHESTS, CHAIRS.
KITCHEN CABINET—$39.95.
LIBERAL cash discounts on new furniture—Easy Terms.
ATLANTA FURNITURE CO.
152 Whitehall St., S. W., WA. 9295

BUFFET $48.50
ANTIQUE sofa $49.50
5-PC. dinette suite $22.50
D. P. drop-leaf table $65.00
We Buy Good Used Furniture
LITTLE FIVE POINTS FURN. CO.
437 Seminole Ave., N. E. AL. 8943

PHILCO Combination $139.95
ABC Washer 89.95
STEWART-WARNER radio comb. $75
FRIGIDAIRE REF., 7-ft. 99.95
TERMS
RANDY'S, INC.
977 P'tree (Near 10th) EM. 2701

HOOVER SPECIALS. Rebuilt by Hoover factory. 1-year guarantee. $34.95. Also Frigidaires, ranges, water heaters. Maytag Sped Queen washers and television. Immediate delivery. RHODES FURNITURE CO., P'tree at Harris. WA. 7101.

Singer Portables—$32.50
5-yr. guarantee
FREE HOME DEMONSTRATIONS
AMERICAN SEWING MACHINE CO.
96 Broad St., S. W. CY. 7754

2 BRAND-NEW Servel refrigerators, 1950 models. B. N. 850, reg. price, $329.95. Special $265. B. N. 600, reg. price $229.50. Special, $185. 10-year guarantee. Okarma's, 2293 Peachtree Rd., VE. 9697.

BEAUTIFUL all white porcelain Florence oil range, 5 burners, $45.

EUBANKS APPLIANCE
604 N. Main St., E. Point, CA. 8824

DRUID HILLS SECTION—Brambach grand piano, three-piece Victorian bedroom suite and table, marble tops; mahogany dining room suite; miscellaneous pieces. CRescent 1936.

2 BEDRM. suites; dining rm. suite; 2 sofas; lounge chairs; end tables; elec. refrigerator; chrome bkfast set; sofa bed. New, never used. Podhouser Co., AT. 1074 anytime.

BUY quality furniture. Savings to 50% through our factory buying. TV, refrigerators, ranges, washers and rugs. Open until 9. Dogwood Furn. Stores, 262 P'tree, AL. 8592.

ELECTRIC RANGES
WESTINHOUSE ranges, used, but in perfect condition. $40 each. DE. 1387.

USED WASHERS, $20 UP
MAYTAG SALES AND SERVICE
938 Gordon St., S. W. AM. 0821

SOLID maple bedroom suite, innerspring mattress and springs, $115. Kroehler built sofa, $50; de luxe Bendix washer, $100. CHerokee 0500.

ROPER gas stove, $40; Conco coal stoker, complete, $35. Thor Automagic washing machine with dishwasher unit, $160. EXchange 2075.

2-PIECE wine living room suite. Simmons twin bed, innerspring mattress and springs. ¾ rollaway bed. All good condition. AMherst 8364.

CARPETS AND RUGS
LET floor covering specialists handle your rug and carpet needs. Rabern-Nash Co., CRescent 6436.

4-BURNER large electric stove, garbage disposal, green wingback chair, antique velvet, mahogany dining table and 4 chairs. CH. 2614.

9-CUBIC-FOOT Crosley Shelvador refrigerator, table-top gas stove, 3 months old. Must sell at once. ATwood 2771. CRescent 8245.

SAVE $100 on automatic Apex ironer. Good as new. Folds into space 18x25 inches. Table top porcelain finish, $145. EXchange 1906.

ELECTRIC, GAS range and refrigerator for sale by owner. Can be seen at Consolidated Van & Storage, 231 Nelson St., S. W.

Household Goods 83

HOLLYWOOD bed, Murphy single bed, large kitchen sink, breakfast room suite, vacuum cleaner, metal bed, springs and mattress complete; extra springs, stoker, HEmlock 2974.

WHITE rotary, portable sewing machine, with attachments, $75. Need smaller machine. By private party. CAlhoun 3115.

LIVING room, dining room, 2 bedrooms, breakfast room, other miscellaneous items. Separate or unit. VErnon 2371.

GAS RANGE, porch set, 4 single beds, complete; chairs, window fan, radiant heater, chifforobe. 411 Angier Place, Northeast.

NEW Furniture, 40 to 50% off for cash. Ample storage facilities. BILL BOSTWICK, LAmar 2006, AT. 1550.

MAYTAG AUTOMATIC
Maytag Sales & Service AM. 0821

NEW and used sewing machines, repairs and parts, all makes. EX. 3250. Jones Sewing Serv. 3178 P'tree Rd.

LET'S TRADE WASHERS
Maytag Sales & Service AM. 0821

TRADE in your old washer on new Bendix, Maytag, Easy, GE.
Bob Shelley, 273 P'tree. CY. 6311

ATTENTION, DEALERS: Closing out. Used furniture dept., real bargains. SOUTHERN FURN., 165 Whitehall

BUY BEFORE NEW TAX—1951 Refrigerators and Freezers. "DOGWOOD SAVES YOU MONEY." AL. 8592.

WESTINGHOUSE 8-foot refrigerator, apartment size; gas stove. VErnon 3247. 819 Peachtree, Apt. F.

MAGIC CHEF ranges, new, never been used. Automatic ovens, swing out broiler. $169.50 each. DE. 1387.

DE LUXE GIBSON electric range and refrigerator, used 4 years; excellent condition. CRescent 2179.

BUY BEFORE NEW TAX—New gas and electric ranges. "Dogwood saves you money." ALpine 8592.

WELL-BUILT gas stove, good condition, $50. 17 Oakridge Avenue, Northeast. DEarborn 5614.

UP TO $100 allowance on new GE refrigerator, freezer, washer. Pat Murphey, Inc., VE. 9688.

HOTPOINT electric range, 3 burners. Automatic oven. Excellent condition, $35. CRescent 6748.

SAVE up to 50% by paying cash for new furniture. Call SAM AUERBACH, DIxie 3551.

SAVE 50% on guar. paints, Devoe, Lucas, Nu-Enamel. Railroad Salvage, AL. 5524.

COMPLETE Hollywood bed 3 months old. Cost $120. Will sell for $75. FAirfax 4883.

2-PIECE wine mohair Kroehler living room suite. Bargain, $125. HEmlock 6704-W.

7½-CUBIC foot General Electric refrigerator. Perfect condition. RAymond 0068.

ANTIQUE cherry platform rocker, 4-drawer steel legal file. P'tree Furn., VE. 2537.

BOY'S bicycle, $15; mahogany twin bed, box spring and mattress, $50. EMerson 2479.

RENT a washing machine. For infor. call LA. 6077. Lakewood Appli. Co., Inc.

MAHOG. Duncan Phyfe dining rm. suite; stove. Podhouser Co., AT. 1074.

SIMMONS bed couch, like new, rarely used, $45. Cost $100. AMherst 8437.

SINGER elect. portable for rent. BERNARD BERGER, LA. 6247, VE. 9042.

Medium Upright Piano..........$150
KIMBROUGH Furn. Mart., WA. 9250

NEW GAS STOVE, $69.95 CASH MAULDIN RADIO, 646 BLVD., N. E.

2 BENDIX washers, 1 Bendix dryer. George T. Henderson EVergreen 2166.

NEW furniture, Appliances, 40 to 50% off for cash. Podhouser Co., AT. 1074.

BARGAINS—New and used furniture. Cooper Furn., 171 W'hall. MA. 0440.

ADVANCED REFRIGERATION, Inc. 394 Spring St., N. W., WA. 9661

FRIGIDAIRE refrigerator in perfect condition, $75. Terms if desired.

FRIGIDAIRE, perfect condition, $125 cash or terms. DEarborn 7388.

OLD MODEL Coldspot refrigerator, $50 324 Drexel Ave., Decatur.

EASY Spindrier Washer, like new. First $100 gets it. DE. 2619.

LIKE NEW—7-ft. Hotpoint refrigerator. Reasonable. CRescent 1012.

9-FT. Coldspot refrigerator, good condition, $75. CYpress 5153.

SOFA and club chair, very good condition. Call WAlnut 8452.

APT. gas range and ref., excellent cond. Hardy, CR. 1548.

GAS range. Will sell reasonable. CAlhoun 2862.

Diamonds and Jewelry 84

SHRINE PIN, center diamond, 7 others. Blue-white quality. Platinum. $175 value.
SACRIFICE, $99.50

DIAMONDS for Loan Foreclosures and Estate Settlements.
WRITE for free catalog of diamond values.
DIAMONDS sent to banks for inspection at no extra cost or obligation.
Citizens Jlry. & Loan Co.
195 Mitchell St., S. W. WA. 7911

LIQUIDATION
DIAMOND RING—American cut and very brilliant, weighs almost 1⅛ carats, set in yellow gold miracle top mounting, retail price $550.
FORECLOSED PRICE, $372
JEFFERSON LOAN SOC.
8 Auburn Ave. WA. 4786

Antiques 86

AUCTION
THURS., MARCH 1, 7:30 P. M.
FRIDAY, MARCH 2, 7:30 P. M.
Atlanta Auction Gallery
898 W. Peachtree D. W. Kichline

A FINE and large collection of gifts in porcelain and silver. Fanny Revson Antiques, 573 Peachtree, N. E. VE. 0122.

THELMA FANT, 329 Home Park Ave., N. W. Furn., china. EM. 3790.

FOR BEST antique buys try BEST BARGAIN HOUSE, 490 Whitehall.

KERMAN ORIENTAL RUG, 7x9, $350. CALL EMERSON 3989.

FURNITURE, bric-a-brac, china lamps. 406 Lawton. Schoen, RA. 6620.

Stamps 86-A

WANTED—To buy stamp collection or old letters with stamps on them, particularly old Confederate stamps. Raynor Hubbell, Box 573, Griffin, Ga.

Radio, TV Sales & Serv. 88

MONEY TALKS
WE have some of the greatest values ever offered in new TV sets. Leading makes. Cash or terms. Adams Sales & Service, 311 E. College Ave., Decatur. DE. 3965.

SEE! HEAR! The new incomparable CAPEHART TELEVISION at CHEROKEE TELEVISION AND RADIO SERVICE, 3180 Roswell Rd., N. W. CHerokee 6814, CHerokee 1014. Terms, trade-ins. Repairs on all makes.

COMBINATION FM radio and TV 10-inch rectangular table model. Table and antenna nearly new. Cash or terms. AMherst 2719.

DUMONT, RCA Victor, Zenith, Philco, Motorola Sales and Service. WA. 5776. BAMES, INC. 60 Broad St., N. W.

UP TO $250 allowance on your old TV on new RCA or Zenith.
Bob Shelley, 273 P'tree, CY. 6311

20 ALBUMS—Records, Duchin, Kostelanetz, some symphonies, $25. ATwood 1001.

Good Prices on Used Televisions
PAT MURPHEY, INC., P'tree at 12th

Musical Merchandise 90

NOW is the time to purchase a good used piano. IN RICH'S MUSIC CENTER you will find a good selection of fully reconditioned pianos at modest prices. Fully guaranteed by RICH'S.

SPECIAL
POOLE Spinet Piano, reduced to $469.00
SPECIAL
WINTER Spinet Piano, used. Only $445.00
SPECIAL
SMALL Spinet in mahogany case. Only $199.95
SPECIAL
FRAMBACH Grand Piano, apartment size. A wonderful value for only $595.00
SEVERAL nice used upright practice pianos, from ....$195.00 up
SPECIAL
CABLE Midget Studio Piano only 44" high. Just like new for only..$425.00
TERMS arranged . . . Your old piano accepted in trade.

PIANO CLEARANCE
2 SPINETS RETURNED FROM RENT. LARGE DISCOUNT
USED UPRIGHTS
$125, $165, $195, $250
2 BABY GRANDS, USED ½ ORIGINAL PRICE
BASKETTE PIANO CO.
52 Pryor St., N. E.
ATLANTA GEORGIA

HAMMOND ORGAN
Available now in all Models
Concert Organ
Smaller Church Organ
Spinet Organ For Home
Prices Start at $1,300
Sold On Liberal Terms
CABLE PIANO CO.
235 Peachtree St., N. E.

PIANOS
THREE beautiful Spinet pianos. Returned from rental. New guarantee—big reduction.
LANIER PIANO CO.
64 Pryor St., Northeast

HIGHEST cash prices paid for any musical instrument. Citizens Music Shop, 195 Mitchell. WA. 0043.

Musical Merchandise 90

44-INCH Kimball Consolette, A-1 condition, prewar, 1st $490 cash takes. Must sell this weekend. 364 Old Ivy Road, Northeast. EXchange 4395.

I WANT to buy tenor saxophone in excellent condition from private party. DEarborn 8570.

PAY CASH for good used pianos. H. S. DEAL, 493 E. Ave., MA. 5880.

UPRIGHT piano, in good condition, cheap. WAlnut 0690, after 5 p. m.

PIANO—Story and Clark Spinet. Like new, reasonable. VErnon 3873.

GUITAR, amplifier, Gibson mandolin. 317 Grant Park Place, S. E.

WANTED—Used Olds double French horn. LAmar 6063.

Machinery and Tools 91

GARDEN TRACTORS
BOLENS HUSKI tractors and implements. Now in stock. Supply is limited. Get yours now. Easy terms.
FARM EQUIPMENT EXCHANGE
10 Brady Ave., Nat'l Stkyds. AT. 5716

PORTER CABLE SAWS
FLOOR SANDERS, BELT SANDERS
SALES AND SERVICE
Boice-Crane woodworking machines
Stanley-Carter routers, elec. planes
CUMMING MACHINERY CO.
182 COURTLAND ST. LA. 6684

Moulders, Rip Saws, Tenoners, Table Saws, Mortisers, Shapers, Band Saws, Planers, Jointers, Sanders, Trim Saws, Edgers, Sawmills, Elec. Motors, etc.
A. R. LORD & SONS
2473 Stewart Avenue FAirfax 3055

WOODWORKING MACHINERY
AMERICAN MACHINERY SUPPLY CO.
122 Forsyth St., S. W., WA. 5489

AIR compressors, pavem't breakers for rent. AAA Welding Co., AT. 4941.

ALL TYPES of welding equipment for rent. AAA Welding Co., AT. 4941.

Building Materials 92

SINGLE-TOWER construction elevator, approximately 108 feet. Equipped with 6 landing panels. Powered by Jaegar Model TU-1 double drum hydro hoist, VP-4 Wisconsin air-cooled gasoline engine mounted on steel base. Equipped with two sets of cables and one platform cage. Approximately $4,000 value. Practically new. Sell for $3,000 cash. Write George C. Parker, P. O. Box 507, Ozark, Ala. Phone 276.

NEW OUTSIDE fir doors with jam and casings $15.95
USED FRAMING ......$65 per m.
USED SHEATHING ......$60 per m.
CONTINENTAL WRECKING CORP.
CA. 0681 100 E. Cleveland Ave., E. P.

2-PANEL doors at tremendous savings. Also save on oak flooring, dry lumber.
WILLINGHAM LUMBER CO.
2114 PIEDMONT RD. VE. 5357

USED building materials, plumbing supplies and fixtures for sale. 490 Whitehall St., S. W. LA. 5742.

WRECKING 904 Peachtree St., N. E. Flooring, pipe, stone steps. Prices cheap. See Mr. Hall.

4 GOOD houses for sale. To be wrecked on Bankhead. BElmont 6120.

Farm Equipment, Supplies 93

FOR SALE—One Ford tractor with planters, cultivators, harrows, plows, mowing machine, rake, post-hole digger, wood saw and other accessories. Also shop forge and equipment, poultry equipment including two 72-inch LP gas brooders with 250-gal. LP gas tank and accessories, used only six weeks. Owner is Reserve officer ordered to duty. H. V. Wright, Union Point, Ga. Tel. No. 3J3.

Seeds, Plants, Nrsy. Stock 94

ALL kinds of shrubs. Reasonable. 89 Hightower Rd. RAymond 2589.

Office Eqpt., Typewriters 97

TYPEWRITERS
ADDING MACHINES
SOLD-RENTED—REPAIRED
MINTON-JONES CO. CA. 0638

MIMEOGRAPH, A. B. Dick electric, model 91, value $800, like new, $325. Typewriter, $35. MR. WELDON, FA. 1576; nights FA. 1361.

ADDING machines and typewriters rented, repaired and sold by Durett's, 565 Peachtree, N. E., AT. 3846.

A. B. DICK MIMEOGRAPHS, NEW AND REBUILT, MIMEOGRAPH CO., 318 P'TREE, WA. 1608.

1 NOISELESS $37.50, 1 Royal 18-in. typewriters, recond. Thos. Duffy, WA. 5356.

OFF. mach. sold, bought, rep'd., rented. Deans Co., 25 S. Pryor, MA. 5852.

TYPEWRITERS, rent or repairs. A. E. Luke, 120 Forsyth, S. W., LA. 1396.

Wanted to Buy 101

USED CLOTHING, SHOES
33% MORE del. 3105 P'tree. Pick-up Serv., CH. 4444.
L. B. Adams Bargain House

SELL us your good used furniture and pianos. Call us for appraisal and we will send truck with cash. BASS FURNITURE CO., MA. 5123.

HORNE DESK & FIXTURE CO. pays highest cash prices for used desks, chairs, files, safes and other office equipment. WA. 1463.

ONE large industrial coal stoker, complete with automatic water system. DEarborn 2926 days, CRescent 5653 nights.

Men's Suits, Shoes, Shirts
PICK UP—196 Decatur St. CY. 5671.

HIGHEST price paid for used store, office and rest. equipment. Murray Fixture Co., 62 Ala. St., S. W. LA. 7280.

WE pay cash for fixtures of all kinds of business. Atlanta Fixture & Sales Co., 104 Pryor St., S. W., MA. 2224.

HIGHEST prices paid for only Singer treadles. Sewing Machines Shop, 167 Whitehall St., S. W., WA. 7919.

FILING CABINET, desk, adding machine, typewriter; from owner. P. C., 59, Journal-Constitution.

WE buy used furniture. We pay highest prices. CATER FURN. CO., WA. 6254.

ENGINEERS' transit, Roy Clark, 207 Weeks street, Decatur, DEarborn 3391.

WE BUY anything from attic to basement. Mauldin Furniture Co., LA. 0967

TOP PRICES for GOOD used furniture. SEIDEL FURNITURE CO., WA. 3929.

WE WANT your used furniture. 813 Bankhead Ave. Furn. Co. HE. 7553.

COUPLE needs small piano, dining rm. suite. Podhouser Co., AT. 1074.

CASH for good used furniture. O. K. Furniture Store, CYpress 4566.

USED furniture bought and sold. George S. Bryant, RAymond 1494.

GOOD used clothing and shoes. 14 Georgia Ave., S. E.

Moving and Storage 102

SUDDATH'S
SAFE, speedy van ser. N. Y., Miami, N. O., D. C., Tampa, Charlotte Jax.
IT PAYS TO COMPARE RATES
EXCELLENT storage facilities. Automatic sprinkler. Free estimates.
19 IVY ST., N. E., WA. 6795

CLARK TRANSFER SERVICE
LARGE, small vans. Experienced men, plenty pads. Low rates, storage and local moving. Safe, reliable long distance moving to all 48 states. Try us. Free estimate. LA. 7576.

LOADS, part loads, to, from Ohio, Mass., R. I., Conn., N. Y., Chicago, Phil., Kentucky, Indiana, Wash. and Fla. points. Feb. 15-March 1. WA. 1412.
CONSOLIDATED VAN LINES

LOW RATES moving crating, storage. Modern Transfer Co. CY. 8651

ROOMS AND BOARD

Boarders Wanted 103

THE SOUTHERN CLUB
DISTINCTIVE boarding residence announces a few vacancies for selected men and women. 33 11th Street, Northeast. HEmlock 4234.

VACANCIES for 3 young men, also for 1 girl. Nice, clean, warm room. Delicious home-cooked meals served family style. Lunch wraped if desired. 772 Parkway Drive, Northeast. EMerson 4120.

CRESCENT GUEST HOUSE, 94 Eleventh St. at Peachtree. Television for guests. Delicious home-cooked meals. Business people and couples, $10.50 week and up. EM. 2862.

947 VIRGINIA AVENUE, Northeast—Vacancies for business people and retired business men. Delicious meals, seven days. Television. ATwood 5357.

DRUID HILLS, 1357 Fairview Road—Semiprivate home, single or double room. Business people. Breakfast only. Near transportation. DEarborn 0045.

DRUID HILLS-EMORY—Lovely corner room, bath, twin beds. Spacious living. Meals. Transportation. Gentlemen. DEarborn 3416.

1328 PONCE DE LEON AVENUE, NORTHEAST—Attractive and convenient. Vacancies for working people. CRescent 1456.

1340 PIEDMONT AVE., NORTHEAST—Nice room with twin beds, private bath; excellent meals. ATwood 8489.

PENN AVE., N. E. Congenial girl share room with business girl. Twin beds, private home, meals. HEmlock 5502.

DRUID HILLS—Private home, attractive room for refined gentleman, with breakfast and dinner. DEarborn 3447.

710 PIEDMONT AVENUE, N. E. GENTLEMEN—Single, double rooms. One block north Ponce de Leon, N. E.

226 14TH ST.—2 lovely rooms, private bath. 4 young ladies. Also single room. Excellent meals. HEmlock 4511.

1293 P'TREE—Lovely vac. for business ladies and gent., twin beds. Delicious meals, steam heat. AT. 4226.

CORNER ROOM
ON CAR STOP. IN LARGE BEAUTIFUL HOME. CRESCENT 4990.

23 ELEVENTH ST., N. E.—Vacancies for ladies, gentlemen. Meals optional. Television. HEmlock 0976.

963 PONCE DE LEON AVENUE, Apartment B-4. Vacancy, young lady to share room. HEmlock 0925-W.

YOUNG man, private home. 2 excellent home cooked meals, near transportation. RAymond 4483.

COMFORTABLE ROOM in private home, two good meals daily. Gentlemen. HEmlock 3810.

44 TENTH STREET, Northwest. Business people. Chicken, hot biscuits, family style. ATwood 7791.

NORTHEAST—Vacancies, large corner room. Two meals daily, $12 week. EMerson 1440.

NORTHEAST — Ladies, gentlemen. Nice rooms, delicious meals, $10 up. VErnon 1706.

CORNER Third—Roommate, young lady. Twin beds. Two meals seven days. VErnon 8162.

VACANCIES for men. Southeast section. Two meals per day. $10 and $12. ALpine 9124.

785 PIEDMONT—Vacancies for businessmen, girls or couple. Meals 7 days. ATwood 8407.

Boarders Wanted 103

1307 PEACHTREE, Northeast—Vacancies. Young business girls, boys. ATwood 9272.

ROOM and board in private home for 2 young men. Near Little Five Points. MAin 3350.

1170 PEACHTREE—At 14th. Excellent meals, very convenient. ATwood 0671.

951 PIEDMONT—Desirable vacancies. Home cooking, seven days. ATwood 0128.

NICE room, two meals, business couple or two men. $9.50 each. FRanklin 3741.

1246 PONCE DE LEON—Room for three girls, also three boys. DEarborn 1913.

463 P'TREE—Gentlemen only, good meals, close in. $8.75 up. VE. 1689.

47 THE PRADO—Lovely room. Business people. Private home. HE. 6583-M

ANSLEY PARK — Fine Meals and room in private home. AT. 8336.

194 14TH—NEAR PARK—Private entrance, pri. bath. VErnon 4309.

GIRL wanted to share large room, with semiprivate bath. DEarborn 9031.

LOVELY vacancies for boys and girls. Delicious meals. HEmlock 5835.

NICE single room, delicious home-cooked meals. RAymond 2573.

TWO-BEDROOM apartment with delicious meals. HEmlock 6038.

ROOM and board. Business people. Private home. DIxie 1835.

ROOMMATE nice young lady. ATwood 4584.

Hotels 104

2 BLKS. from bus station. Large rms. with telephones, pri. baths. Daily and weekly rates. Also efficiencies with all util. from $15 week. Abba Hotel, 72 Baker St. AL. 8313.

HOTEL SOUTHLAND—Single and double rooms, pri. baths, kitchen units. 825 Ponce de Leon Ave., HE. 3120.

PRIVATE baths, rates from $1.50 single, $2 double. Excellent coffee shop. Wynne Apt. Hotel, AT. 4476.

PARK HOTEL, 70 Cain St., N. E. Low weekly and daily rates. CY. 9085.

MILLER HOTEL—Low weekly rates with bath. $10.50-$12.50. CY. 9871.

HORNE HOTEL—Daily and weekly rates. 17 Baker St., near Peachtree.

ROOMS FOR RENT

Rooms—Furnished 105

EVERYONE who has rooms for rent read the "Wanted Rooms and Board" classification in The Journal-Constitution Want Ads. If you can't find what you want try an ad of your own. WAlnut 6823.

BUCKHEAD
GENTLEMEN—Warm corner room, connecting bath, twin beds; private home; transportation. CHerokee 9850.

354 9TH ST., N. E. Close in. Worth investigating. Gentlemen. Private home, redecorated room, automatic heat, new twin beds. Meals available. ATwood 7671.

909 MYRTLE STREET, corner Eighth. Space for one young telephone or business girl. Twin beds, semi-private connecting bath. Gas heat. VErnon 9497.

TENTH STREET SECTION—Businessmen. Nicely furnished, corner room, adjoining tile bath. Private entrance. EMerson 2934 or WAlnut 5129.

A FEW vacancies in double rooms now available on permanent basis. Reasonable rates include membership privileges. Luckie St. YMCA. WA. 8531.

BRIARCLIFF ROAD-PONCE DE LEON—Private home, room adjoining bath; double or twin beds, on transportation. VErnon 5055.

634 BONAVENTURE AVE., Northeast—Corner room, adjoining bath, with private family. Convenient. Business people. VErnon 2717.

NEAR BILTMORE—51 Sixth Street, Northeast. Roommate for man or woman. Also double room, connecting bath. ATwood 7692.

STEVENS HOTEL, under new management. Rooms $8 and up. No objections to children. 450 W. Peachtree. WAlnut 9719.

WEST END—Corner bedroom, innerspring mattress. Convenient transportation. Meals optional. Reasonable. RAymond 9002.

VIRGINIA-Highland, attractive room, gentlemen, single or double. Transportation and eating conveniences. ATwood 5419.

SEARS SECTION—LOVELY PRIV. HOME. Separate kitchen for girls. Twin beds. See to appreciate. No drinking. EM. 4278.

LIGHT corner twin bedroom, close in. Newly decorated. Settled business people. Reasonable. No drinking. ATwood 0085.

EAST Atlanta—Business lady or couple. Nice clean room with closet. Kitchen privileges. No drinking. EVergreen 1175.

BUSINESS MAN, comfortable front room, adjoining bath, private home. Northeast section. HEmlock 1061-W.

RESIDENTIAL HOTEL, pri. baths, maid service, $1.50 up, single; $2 up double. Wynne Apt. Hotel, AT. 4476.

NORTHEAST section. Single room, adjoining bath. Private home. Every convenience, $9 per week. ATwood 4504.

NEAR Briarcliff Hotel, twin bedroom, all conveniences, gentlemen. 1146 St. Augustine Place, N. E. ATwood 2498.

ROOMS in desirable newly redecorated home. Breakfast optional. Semiprivate bath, bus stop at door. EMerson 5948.

SOUTHEAST—Ladies or couple, kitchen privileges. Convenient location. Days, CYpress 7961; nights, EVergreen 3952.

PONCE DE LEON-HIGHLAND section. Lovely, sunny room, private home. Unusually convenient. ATwood 3912.

WEST END—Attractive front room, private family. Convenient transportation. Business girl. RAymond 6451.

FRONT room with adj bath, in private home. Between Buckhead and Brookhaven. On transportation. CH. 8393.

BRIARCLIFF ROAD—2 rooms, bath; separate entrance; large room, private bath. Emory trolley. DEarborn 5184.

TENTH STREET—Between Peachtree. Girls. Twin beds. Phone, private entrance. Large, clean. VErnon 0982.

YOUNG man for small private room in suite with two others. Private entrance, shower and phone. ATwood 2479.

ROOM with private bath, on bus line. In business couple's home. Available the 1st. Call after 6, VErnon 3723.

GENTLEMEN—Vacancies, double or single room, twin beds. One housekeeping room for lady. RA. 4304.

OAKDALE ROAD—Attractive single room, private entrance, private bath. References. DEarborn 6775.

MORNINGSIDE—Private home. Single room. Completely modern. Business person. $30. VErnon 2037.

WEST END—Nicely furnished bedroom in new, private home. Kitchen privileges. RAymond 0765.

MORNINGSIDE—Large newly furnished front room, large closet, bath, gentleman. VErnon 1232.

GENTLEMAN—Extra nice front corner room in private residence, connecting bath. 1801 Peachtree.

VIRGINIA-HIGHLAND — Semiprivate home. Large room, near 2 buses, tea room. VErnon 8156.

JUNIPER HOUSE—Splendid accommodations. 1, 2, 3 or 4 to a room. Convenient. HE. 9379.

PEACHTREE. Conveniently located. Private entrance and bath. Gentlemen. CHerokee 4176.

966 STEWART AVENUE—Gentleman to share. Also single room. Reasonable. RAymond 1820.

TERRACE room, private entrance, private bath. One gentleman. References. RAymond 3951.

FIFTEENTH STREET — Comfortable room, private bath. Excellent location. HEmlock 2978.

423 PARKWAY DR., N. E. Room for two gentlemen. Twin beds. $5. VErnon 7337.

NORTHEAST—Clean room, private entrance, reasonable. Gentleman. Garage. VErnon 4013.

MORELAND AVENUE—Single, double, automatic heat; 1 block trolley. MAin 5590.

KIRKWOOD—Corner room with kitchen privileges, near transportation. DEarborn 7660.

PONCE DE LEON section, large room, twin beds. Gentlemen. $5 each. ATwood 3735.

NORTHEAST—Nice, large room. Garage. Business lady. Private home. VErnon 9740.

REFINED gentleman. Lovely room. Connecting bath, Northeast. VErnon 4396.

NEAR Roosevelt High. Private home. Attractive room. Adjoining bath. DIxie 4025.

FURNISHED room, also space for 2. All conveniences. Reasonable. HEmlock 5144.

BEDROOM, connecting bath, kitchen privileges. On trolley. Heat. CYpress 3460.

LOVELY room, business woman, kitchen privileges, private home. VErnon 6768.

1303 WEST PEACHTREE—Lovely vacancies. No drinking. HEmlock 6787.

1166 ST. CHARLES PL., N. E. Rm., brkfst. 1 gentleman. HE. 3246

392 COLLIER—Terrace room, twin beds. Breakfast optional. HE. 3475-J.

LARGE beautiful corner room, near bus and tearoom. Men. DEarborn 1933.

PRIVATE HOME—One, two business ladies. Kitchen privileges. VErnon 9090.

LARGE ROOM, double, $5; single, $7.00. Private entrance. RAymond 6003

PRIVATE home; room one business girl; use of living room. VErnon 2781.

P'TREE-7th Bldg. section—Room suitable government employes. VErnon 5618.

PONCE DE LEON AVE.—Private entrance, bath. Reference. VErnon 6362.

NORTHEAST—Twin beds, $5 each. Business people only. VErnon 5031.

ROOMS for girls or gentlemen, twin beds. 13th St., N. E. ATwood 6829.

ANSLEY PARK—Single or double room; 2 bus lines. HEmlock 4709.

ST. AUGUSTINE PL.—Pri. home. Settled business woman. EM. 1762.

LARGE room, closet, twin beds, private bath. $5 each. LAmar 7398.

904 MYRTLE STREET, N. E.—Nice. $8 week. EMerson 2006.

NEW ROOM near bath. Kitchen privileges. RA. 2274.

Housekeeping Rooms—Fur. 108

GRANT PARK—Bedroom, kitchenette, private bath; electric refrigerator. Business couple only. DEarborn 5990.

BEDROOM, share kitchen. Utilities furnished. Or room and board. 1250 Woodland Ave., S. E. DIxie 6096.

TWO large rooms, private entrance. Near stores and bus line. Business couple. HEmlock 2991-R.

ROOMS—Cooking privileges; business people; private home. Call after 7 p. m. WAlnut 7788.

Housekeeping Rooms—Fur. 108

DOWNTOWN housekeeping room, connecting bath, all utilities and laundry included. Suitable 2 persons, $10 weekly. CRescent 2101.

BEDROOM, kitchenette, also single housekeeping room. 466 Pulliam Street, S. W.

VIRGINIA-HIGHLAND section—Single room with kitchen privileges, $30. ATwood 8025.

DECATUR—Large room with cooking facilities. Private entrance. CRescent 3677.

BEDROOM and kitchenette. Northeast section, near transportation. VErnon 7489.

TWO rooms, newly decorated, utilities furnished, connecting bath. ALpine 3426.

277 CAPITOL AVE.—Bdrm., k'nette, gas, lights, heat. GE. Reas. MA. 7969.

EFFICENCY Apartment—375 Glenwood Avenue, Southeast. ALpine 5827.

CLARKSTON—Large room, efficiency, private entrance, heat, $35. 21-7413.

WEST END—Two furnished rooms, ½ block transportation. AMherst 6295.

2 ROOMS, private bath, or 5 rooms, private bath. CRescent 9756.

WEST END—2 rooms. Prefer business couple. RAymond 3598.

H'keeping Rooms—Unfur. 109

TWO rooms, private entrance and front porch. $25 month. 1003 East South Main, College Park. ATwood 8364, LAmar 9713.

UNFURNISHED bedroom and kitchenette. Utilities furnished. Couple only. Capitol View section. RAymond 0740.

THREE terrace rooms for rent. Will accept one child. $30 month. BElmont 7670.

TWO large rooms, private entrance. 925 Capitol Avenue. LAmar 5788.

Wanted—Rooms 112

CULTURED mature woman, 2nd floor, furnished room in private home. Ponce de Leon section or Peachtree. Kitchen breakfast privilege. $8 weekly, $30 monthly. References. A. T., 110, Journal-Constitution.

SINGLE room wanted. Ansley Park only. E. H., 190, Journal-Constitution.

RENTALS

Apartments—Furnished 114

PONCE DE LEON Avenue, Northeast. Apartment in 4-unit apartment building. Bedroom, bath, living room and dinette combination. Kitchen gas furnace. Refrigeration. All utilities except cooking gas. $95 month. Adults. VErnon 8422.

Bachelor or eff. and bedrm. apts. for Couple or 2 or 3 men or ladies. Choice P'tree location. Also in Druid Hills and in Emory and in Decatur VE. 4544. Bkr. 68 P'tree AT. 8336 Bob Robinson MA. 5774

BACHELOR or eff. and bedroom apts. for. 2 or 3 men or ladies. Choice Peachtree Street location. Also some in another fine location. Also in Decatur. Bob Robinson & Co. VErnon 4544 Bkr. 68 P'tree MA. 5774

557 ST. CHARLES AVE., N. E.—New, just completed. 3 large rooms, private bath and entrance, hardwood floors, Venetian blinds, cedar-lined closets, kitchen cabinets; beautiful furniture. Utilities furnished. Adults. VE. 9833.

N. E.—Newly furnished terrace apt. on Noble; also Decatur, Rock Springs via Emory buses. 2 rooms and kitchenette and bath. Utilities. Pri. entrance. Business couple preferred. No drinking, children or pets. $50. VErnon 9956.

17 FIFTEENTH STREET Northeast, attractively furnished bedroom, living room, kitchenette, private bath, private entrance. On Buckhead bus. One block shopping center, $75. Business couple or two business ladies.

Deerfield Apartments
SMALL apts. completely furnished except linens; also rooms weekly basis for bachelors. Mr. Wallace, VE. 9332.

LOVELY furnished apts. Accommodate 1 to 4 persons. All hotel services. Free parking lot. Not required to sign lease. Reasonable rates. Must see to appreciate. 320 Ponce de Leon Ave., N. E.

PEACHTREE ROAD—Near Buckhead, convenient to schools. First floor, large living room, two bedrooms, dining room, kitchen, garage. Very nicely furnished. $130. EXchange 2778.

DECATUR
3- AND 4-ROOM apartments, nicely furnished. Available March 1. Adults. $75 and $85. DE. 1387.

LADY to share 2-room apartment with middle-aged lady, old Stone Mountain Road. 1 block from Avondale. Utilities, furnished. Rent $20 mo. CR. 4858. DE. 4976.

WEST P'TREE—AT. 7704
LOVELY, CLEAN 3-ROOM. BUSINESS COUPLE. BUS LINE. $20 WEEKLY.

CHILDREN welcome. Large playground. 2520 New Buford Hwy., near Lawson General Hospital. 3 rooms, private bath, all utilities furnished. $50 month.

697 PARK DRIVE, N. E.—Attractively furnished 4 rooms and bath. Utilities, private entrance. Couple or business girls. Near transportation.

PONCE DE LEON - HIGHLAND—Bachelor's. Private entrance. Two rooms, kitchenette, bath and shower. Twin beds, maid service. ATwood 8247.

GARAGE apartment—2 rooms, bath, kitchen, private entrance, electricity furnished. $60. 264 Peachtree Circle, Northeast. HEmlock 6250.

THREE rooms, private bath, kitchenette. Furnished, including utilities. 2 blocks car line. Business couple preferred. $75 month. CAlhoun 7902.

NORTHEAST - HIGHLAND-VIRGINIA—2 rooms, kitchenette and bath. Automatic heat and hot water. Business couple. ATwood 2386.

DECATUR—2-room apartment, private entrances, kitchen, bath, $15 week. Employed Christian couple, A-1 references. CRescent 1959.

THREE-ROOM apartment. Private bath, entrance and garage. Ground floor; near Oglethorpe bus line. Quiet couple. CHerokee 2772.

HAPEVILLE—Living room, bedroom, kitchen. Private bath. Utilities furnished. $75 month. Will take baby. CAlhoun 1362.

ATTRACTIVE three rooms. Semi-private bath. Bendix Washer. Business couple. Only $60. Call after 6. ATwood 5340.

CASCADE — Three-room apartment; private bath, garage; utilities furnished. Business couple preferred. $75. AMherst 8916.

BEDROOM efficiency. Private entrance, bath, private home. On bus. Reference. Settled business lady. VErnon 9876.

VIRGINIA-HIGHLAND — Large bedroom with twin beds, kitchen, both utilities furnished. $57.50. ATwood 2002.

EFFICIENCY APARTMENT—Semi-private bath; ½ block Little Five Points business section; children OK. MA. 1092.

NICELY furn. 4-rm. apt. in beautiful Morningside, $85. Bob Robinson & Co. AT. 8336—Bkr., 68 P'tree—MA. 5774

COUPLE ONLY—Nicely furnished two-room apartment with new Frigidaire. 730 Central Avenue, Southwest.

COMPLETELY furnished 3-rm. apartment for expectant couple or with small baby. References exchanged. MA. 9502.

EFFICIENCIES—Near Henry Grady Hotel; steam heat, telephone; util. and linens furnished. 72 Baker St., N. W.

CLOSE IN—Four rooms. In apartment building. Private entrance and bath. For secretaries or nurses. VErnon 5035.

EFFICIENCY—29 Peachtree Place, N. W. (Apt. 5), Biltmore section, redecorated, Venetian blinds, $46.

DECATUR—215 Fifth Avenue. Two rooms, private bath. Working couple preferred. $47.50. DEarborn 0579.

TWO rooms, newly decorated, 1037 Euclid Avenue. On transportation. All utilities furnished. MAin 6993.

ONE-ROOM efficiency units, private shower bath. $2 day. Couples only. Wynne Apt. Hotel, AT. 4476.

EFFICIENCIES—All utilities paid. See after 6 p. m. or Sunday after 2 p. m. 172 14th Street. Northeast.

ONE and 2-bedroom apartments. Attractively furnished. Utilities. Take small children. CAlhoun 3689.

DECATUR—Drexel Avenue, for couple; short block trolley. Not a residence. VErnon 3733.

COMPLETELY furnished efficiency apartments. Rooms with private bath. 881 Ponce de Leon.

FRESH, one-bedroom private apartment. On bus line. $70, includes utilities. VErnon 1939.

BUSINESS lady to share lovely apartment with same. Best convenient location. VErnon 7849.

92 BAKER ST., Northeast—Efficiencies, sleeping rooms, $9 week. Utilities. Mrs. Davis.

26 GEORGIA AVE.—3 rms., $37.50 mo. Take a look if interested. Apply 506 Decatur St.

NORTHEAST SECTION—Two-bedroom apartment, $90. Available 1st. ATwood 8468.

ONE or two girls share furnished apartment, 664 Linwood Avenue, Northeast. VErnon 7940.

220 ELIZABETH ST., N. E. First floor. Private entrance and bath. Adults. MA. 5321.

Personal 13

TUNE UP YOUR SEWING MACHINE
Let a SINGER expert put your machine in first class running order. Reasonable charges. Estimate furnished in advance.
SINGER SEWING CENTER
3179 Peachtree Rd., N. E. CH. 9412
205 Peachtree St., N. E. WA. 4085
89 Broad St., S. W. LA. 1391
122 N. Main, East Point CA. 5061

Apartments—Furnished 114

THREE ROOMS, private entrance, bath. Business couple. 1071 Boulevard, Northeast.

547 PONCE DE LEON—Girl to share apartment with 2 others in apartment building.

SMALL apartment, also room. Choice location. Private entrances. HEmlock 2597-J.

3 ROOMS and private bath. 316 Parkway Drive, Northeast. $50. ATwood 2947.

HIGHLAND-VIRGINIA section — 3-room duplex, newly decorated. EMerson 3714.

TWO room and bath efficiency. Business couple. 1339 Gordon Street, Southwest.

COLLEGE PARK—Bedroom, kitchen, bath. Adults only. $60. CAlhoun 2577.

NORTHEAST—Lovely three rooms and bath. Garage. $80. Busline. MAin 0377.

2 BLOCKS Piedmont Park. 3 rooms, 2 doors trolley; steam heat. ATwood 8143.

TWO-ROOM terrace apartment. Private entrance, bath, utilities. CAlhoun 4125.

TWO ROOMS, $10 weekly; utilities furnished. 972 Pryor Street, Southwest.

QUALITY efficiencies in well located apt. bldg., $75. Call MA. 3118.

$57.50—THREE rooms, private entrance. 418 14th St., N. W.

ONE-ROOM furnished apartment for rent. 28 12th St., N. W.

GARAGE apartment. Four rooms and bath, $60. CAlhoun 8859.

NORTHEAST—Nice efficiency for business people. ATwood 0848.

292 CANDLER, Northeast—2 rooms second floor, share bath.

EAST POINT—4 rooms, adults, private. CAlhoun 3046.

Apartments—Unfurnished 115

DID YOU KNOW
WE HAVE the nicest 2-bedroom apartments in Atlanta?
BEAUTIFUL hardwood floors, all-tile baths. Rooms are sunny and pleasant. Every apartment a corner one. Only 4 units to a building. Convenient to airport, schools, churches, a registered kindergarten and our own shopping center. Water, Venetian blinds, stove and refrigerator furnished; also janitor service. Children welcome, playgrounds provided.
$77.50 and $80 PER MONTH
CALL CALHOUN 7317
SYLVAN HTS. APTS.
Sylvan Rd. at Cleveland Ave.
L. W. MORRIS CO.

SYLVAN CIRCLE APTS.
CONVENIENT
LIVABLE
ECONOMICAL
CONSISTING OF EFFICIENCY AND 1-BEDROOM UNITS WITH COMPLETE KITCHEN, WATER AND VENETIAN BLINDS FURNISHED. LOCATED AT SYLVAN AND PERKERSON ROADS.
PHONE AM. 7134
D. L. STOKES & CO.
Brokers—Volunteer Bldg.—AL. 8511

COLONIAL HOMES APARTMENTS
"ATLANTA'S FINEST"
LOCATION Best in Atlanta, off P'tree Rd., adjoining Bobby Jones Golf Course.
RENTAL RANGE, $92.50 to $100.
APARTMENTS equipped with gas range and electric refrigerator. Complete and prompt maintenance and repair services. Garages available with each apartment.
RENTAL OFFICE, 214 Colonial Homes Dr., N. W. Phone ATwood 7538.

BLAIR VILLAGE
One and 2-bedroom Apartments
Stove and Refrigerator Furnished
COMPLETE SHOPPING CENTER
TELEPHONES AVAILABLE
TRANSPORTATION
CHILDREN WELCOME
Rent, $47.50 and $55 Month
BLAIR VILLAGE
Old Jonesboro Rd., AL. 5809

OGLETHORPE APTS.
4½ ROOMS ALL ON ONE FLOOR
LIVING room, dining alcove, kitchen, 2 nice size bedrooms and bath.
Stove, Refrigerator, Water Furn.
Atlanta Telephone Available
Trans. and Complete Shopping Center
CHILDREN WELCOME
Shown Nights by App't., $65 mo.
TURN left at end of P'tree bus line on Ashford-Dunwoody Rd. Phone 21-4753.

TWIN OAKS APTS.
BEAUTIFUL APTS. WITH ELECTRIC REFRIGERATORS
GAS STOVES, VENETIAN BLINDS
Adjoining Shopping Center
Improved Transportation
Paved Parking Areas
1 BEDRM., $75; 2 BEDRMS., $80
MA. 9433—DE. 1736

EAST WESLEY APTS.
East Wesley and Piedmont Rds.
5-ROOM, 2 B. R. stove, refrig., Venetian blinds and water furn. Janitor service. Rent reduced from $95 to $89.50. Suburban bus, school and shopping center nearby. Five playgrounds for children.
EX. 4747, after 5:30 p. m. EX. 1085

VALLEY HOMES APTS.
STANTON RD., S. W.
2-BEDROOM APT., $60 MONTH
1-BEDROOM APT., $50 MONTH
TRANSPORTATION, schools, churches, shopping center. AM. 9877.

OPEN 8 TO 5
2-BEDRM. apt., kitchen furnished; near Bass High, Mary Lin school and shopping center. AM. 7421, EV. 2125 evenings. $85.
GOLDSBORO APTS., INC.
1332 EUCLID AVE., N. E.

Peachtree-Brookhaven Apts.
3-Bedroom Apartment
KITCHEN fully equipped, convenient to shopping and transportation; $95 mo.; immediate possession.
CALL MAin 9433

ARNOLD COURT APTS.
500-520 ARNOLD ST., HAPEVILLE
NEW 1-bedrm. brick; stove, ref., water and Venetian blinds furn. $60 mo.
SIMEON L. STEED, Bkr.
1848 Broadwell St., S. W. RA. 3384

ORMEWOOD APARTMENTS
AVAILABLE NOW
TWO-BEDROOM units. Kitchens furnished. $60 PER MONTH.
OPEN SUNDAY 2 TO 4 P. M.
820 ORMEWOOD AVE., S. E.
DI. 2627 Sun., AL. 5428 weekdays

Money to Loan 72

You Can Borrow $50.00
• The Only Cost to You is $1.28
The following tables show typical examples of our low-cost loans:

3-Month Payment Plan

Borrow	Cost
$ 50.00	$ 1.28
250.00	6.24
500.00	12.84

6-Month Payment Plan

Borrow	Cost
$ 50.00	$ 2.63
275.00	14.48
650.00	34.22
1,000.00	52.72

15-Month Payment Plan

Borrow	Cost
$200.00	$ 27.66
375.00	51.91
850.00	117.68

FIND OUT ABOUT OTHER PAYMENT PLANS
SMALLER PAYMENTS and lower terms available in accordance with Federal Regulation W
LOANS ARE MADE ON AUTOMOBILES FURNITURE, SIGNATURES OR OTHER COLLATERAL.
OUR SERVICE is fast. There are no delays whatever and all loans will be held in strict confidence.
Southern Savings Bank
6 PRYOR ST., S. W.
LA. 8681

PROMPT · FRIENDLY · SERVICE
Loans
STOP IN or PHONE
Loans $20 to $2000
COMMUNITY
Loan & Investment
CORPORATION
DOWNTOWN
Room 207, Connally Bldg. 98 Alabama St., S. W. Telephone MAin 1308
Room 218, Grant Building Cor. Forsyth & Walton, N. W. Telephone WAlnut 2048
MARIETTA-BANKHEAD
Ground Fl., 778 Marieta, S. W. Near Bankhead Telephone CYpress 7348
WEST END
Second Fl., 622½ Lee St., S. W. Opposite Wingo's Cafe Telephone AMherst 4581
Community Investment Certificates Pay 3% Per Annum

Apartments—Unfurnished 115

University Apartments
1610 CLAIRMONT RD. — CR. 2463
RENT $60—Beautiful Efficiency Apt. Equipped With Venetian Blinds
One Large Room—Dressing Room
Utility Closet—Clothes Closet
Tile Bath—Tub and Shower
Kitchen Fully Equipped
Water Furnished
Near Excellent Shopping Center

PEACHTREE GARDEN APTS., near Brookhaven. 2-bedrm. apt., $90; 3 bedrms., $100. Spacious grounds, new grammar school. Launderette and transportation. Kitchen equipped. Heat, hot water, shades, garage furnished. Adair Realty & Loan Co., Healey Bldg. Call Mr. Bell, CH. 4375.

CAPITOL VIEW APTS.
STEWART at University, S. W. 1 and 2-bedrm. apartments. Rent $75 and $85. Water, Venetian blinds, refrigerator and stove furnished. On transportation, near Ft. McPherson and schools. MA. 9433.

3-ROOM DUPLEX—Buckhead area. Immediate occupancy, $63.67.

2-BEDROOM APT.—Decatur, near St. Thomas More and P. de L. Grammar Schools. $87.50, March occupancy. Call Haas & Dodd, Realtors, WA. 3111, Haas-Howell Bldg.

LOVELY apartment, in beautiful Druid Hills. Couple only. Refrigerator, stove, Venetian blinds, hardwood floors. Large bedroom, walk-in closet, bath, kitchen dinette, small sitting room, sun porch Private. CRescent 4304.

NICE private four-room terrace apartment. Gas stove, Venetian blinds and utilities furnished. $65. Business couple. 779 Virginia Ave., N. E. ATwood 0376.

NEWLY decorated 2-bedrm. apt. Stove, refrig., water and garage furnished. Near bus stop. March 1 occupancy. $95. 1374 E. Rock Springs Rd., N. E. VE. 7338.

MORNINGSIDE — New 2-bedroom apartment. Heat, hot and cold water furnished. One block to bus line. Front and rear entrances, $90. HEmlock 5065.

MARIETTA, Ga.—Comfortable unfurnished 2-bedroom apartment. Gas heat. Kitchen furnished. $46 month and up. Day phone 86, nights and Sun. 797-J.

NORTHSIDE—3 rooms, bath, redecorated, blinds, stove, refrigerator, utilities furnished. $80. Refined, quiet business couple or one lady. CHerokee 0952.

EAST ATLANTA—New apartment, 2 rooms and kitchenette. Private bath. Stove, refrigerator and utilities included. Couple only. CRescent 3147.

OAKDALE RD., N. E.—3 rooms, private bath, entrance, kitchen furnished, utilities furnished. Garage. Business couple. CRescent 6318.

WILL SUBLEASE—Unfurnished efficiency French apartment. Baltimore Place, Northwest. Available March 1. HEmlock 2355-J.

EFFICIENCY APT., with kitchenette and bath, including all utilities. Open for inspection. $37.35. 26 North Ave., N. W., Apt. 6.

SUBLEASE—One-bedroom Blair Village apartment. Stove and refrigerator furnished. $47.50. RAymond 1846; FAirfax 2392.

IN NEW HOME—Charming bedroom apartment that has everything. Reasonably priced for suitable couple. CHerokee 3323.

600 SOUTH MAIN ST.—Two rooms, private bath, front and rear entrances, blinds, stove and refrigerator. CAlhoun 9801.

THREE-ROOM apartment, everything private. Couple preferred. $65. 140 Rockyford Road, Northeast. CRescent 6749.

MYRTLE STREET—4 rooms, private bath, private entrance. All utilities furnished. First floor. $85. HEmlock 9378.

NEAR TECH, new small apt. Everything private. $50.
Gifford Realty Co. WA. 3065

LITTLE FIVE POINTS—Two three-room and bath apartments. Water and lights furnished. AMherst 8558.

BRIARCLIFF ROAD—3-room apartment; separate entrance. Emory trolley. Business couple. DEarborn 5184.

BEDROOM and kitchen, private bath; refrigerator, stove; all utilities furnished. Business couple. CRescent 1591.

COLLEGE PARK—2-bedroom apartment, stove and refrigerator furnished. 614 East Oxford Avenue. $60.

CHOICE corner 2-bedroom apartment, Blair Village. Only one-month lease required. $57.50. DIxie 1041.

NORTHEAST—Very attractive three-room apartment, private bath, private entrance. WAlnut 1368.

5 RMS.—1124 Colquitt Ave., N. E., near cor. Euclid, ¼ blk. from stores and trolley line. Adults.

NORTHWEST—4 unfurnished rooms, private bath with shower. Stove furnished. EM. 4960.

EFFICIENCY garage apartment, on Brookhaven Drive. $40 including utilities. CHerokee 7860.

UNFURNISHED 4-room, bath, terrace apartment. One block Peachtree Rd. CHerokee 1257.

3 ROOMS, private entrances, bath, utilities furnished. Business couple, $55. RAymond 5369.

HAPEVILLE—Three-bedroom upstairs apartment. Conveniently located. CAlhoun 7939.

BEDROOM, bath, kitchen (stove, refrigerator furnished). All private. DEarborn 4826.

DECATUR—4 rooms, private bath and entrance. March 1. Adults only. CRescent 5225.

PEACHTREE ROAD—Three large rooms, $80. Lovely location. CHerokee 2421.

SOUTHEAST—Four rooms, private bath, entrance. On transportation. MAin 2337.

1221 EUCLID AVENUE, Northeast. 3 rooms, bath, utilities, $70. DEarborn 7109.

Money to Loan 72

MONEY
While You Wait
AUTO LOANS
The fastest and easiest way to get a loan is to borrow the money on your car. There is only one thing to do—park your car either in our lot or near our office, come in and show us proof of ownership. The entire transaction takes only a few minutes and you can drive away with the cash in your pocket. There is absolutely nothing else to it.
FURNITURE LOANS
Bring your own list—you get the money immediately.
SIGNATURE LOANS
You can get up to $1,000 on your signature. Immediate cash.
OTHER LOANS
No matter what type of loan you want, we make it a point to give you the money without delay.
REDUCED PAYMENT LOANS
We will be glad to reduce present payments on any loan or obligation you now have, and give you additional cash besides.
GENERAL ACCEPTANCE CORPORATION
520 W. P'TREE ST., N. W.
Tel. HEmlock 6100
FREE PARKING

Apartments—Unfurnished 115

ST. CHARLES AVENUE—Large one-bedroom apartment. Kitchen furnished. Venetian blinds. Heat, hot water, garage. Business couple, $75. HEmlock 5830-J.

EFFICIENCY apartment. Business people only. $55. All utilities. ATwood 4764.

4-ROOM unfurnished apartment. Also furnished single room. VErnon 9545.

SMALL three-room apartment. Stove. 767 Piedmont Avenue, ATwood 8800.

EAST POINT, completely private 3-room apartment. Bath. CAlhoun 0435.

3-ROOM garage apartment, sober couple. Near transportation. CHerokee 6281.

GROVE PARK—Three-room apartment. $45. AMherst 7119, after 6 p. m.

TWO ROOMS and private bath. Call after 5. ALpine 7211.

Apartments—Fur. or Unfur. 116

GIRLS to share large, beautiful apartment with business girl. Northeast section. Reasonable. EXchange 4721.

Duplexes—Furnished 117

HAPEVILLE—4-room apartment, nicely furnished. CAlhoun 8591 after 5 p. m. or any time Sunday.

FOUR rooms, private entrance and bath. 202 Clermont Ave., East Point.

Duplexes—Unfurnished 118

UNFURNISHED DUPLEX
FIVE-ROOM DUPLEX—All utilities, drapes, Venetian blinds, stove, new refrigerator furnished. Buckhead section. Owner's apartment. Transferred. MA. 1966.

BEST NORTHEAST SECTION
2 BEDRMS., liv. rm., kitchen and bath. Auto. gas heat and hot water. Stove and refrigerator furnished. Business couple preferred. $90 per month. AT. 2121.

COLLEGE PARK—Three rooms, convenient shopping and transportation. Plenty closet space. Venetian blinds; gas furnace, utilities furnished; share bath. $65. CAlhoun 6851.

HAPEVILLE—Modern 4-room; 2 bedrooms, stove and refrig. furnished; gas heat. On bus line, convenient to Airport and Ford Plant. Call DEarborn 6723.

AVAILABLE March 1st. 2-bedroom duplex. Lights, water, Venetian blinds furnished. Oakland City section. Shown by appointment. AMherst 3276.

PONCE DE LEON, N. E., lovely downstairs duplex, newly decorated. 5 rooms, 1½ baths. Adults only. $125 including utilities. VErnon 9153.

FOUR rooms. Everything private. 1720 De Foor Ferry Road, Northwest, off Howell Mill Road.

EAST LAKE—Upper duplex, $75. 253 Howard Street, Southeast. CRescent 4088.

SPACIOUS 2 rooms, private entrances and bath. Northeast. March 1. CRescent 7796.

SEVEN rooms, newly decorated. 3 bedrooms. Partly furnished. $95. ATwood 1987.

ATLANTA Avenue, Southeast. 3 rooms. Baby welcome. $60. CAlhoun 2577.

WEST END—Living room, bedroom, breakfast room, kitchen. RAymond 7756.

THREE rooms with bath. Stove and refrigerator optional. RAymond 6543.

Houses—Furnished 120

PRACTICALLY NEW BRICKS
2 BEDRMS., clean as a pin, nicely furnished, in good sections. Glad to show any time. DE. 3394.
CARY BONE RLTY., REALTORS
158 Sycamore St., Decatur

2-BEDROOM HOME—Bath, electric kitchen, attic fan. Fruit, pecan trees, flowers, shrubs. Bus stop at door. $75 month. 6-month lease. DIxie 6792.

WANTED—2 or 3 girls to share house with 3 other girls. Conveniently located, Northeast section. HEmlock 0306-R after 5 p. m.

4½-ROOM house, new furniture. Near Conley and Ford Plant. No children except baby. $80. Forest Park. FAIrfax 2730.

BUCKHEAD—Lovely 2-bedroom cottage, rear of lot. All conveniences. Available March 1st. CHerokee 2432.

NORTHEAST SECTION—Single lady will share very attractive bungalow. Couple or Ladies. ATwood 9010.

BUSINESS couple, 5 rooms, $82.50 month. Northside. B. C., 15, Journal-Constitution.

5-ROOM house furnished. 1130 Hardee St., N. E. $85 monthly. MAin 1074.

CAPITOL VIEW—Five-room home; automatic washer. $100. RA. 8361.

2 BEDROOMS; utilities furnished. $100. LAmar 7854 after 5 p. m.

DECATUR—Oakview Rd., 5-rm. bung., $95. Owner leaving. EM. 1762.

1 OR 2 girls to share home with Army wife. DEarborn 8515.

Houses—Unfurnished 121

IMMEDIATE POSSESSION
1460 MEDLOCK ROAD
DECATUR—5-room brick home, gas and electric range connections, plumbing for auto. washer, near the new Medlock Rd. elementary school and feeder bus transp. Lease optional. $85 per month. Call Mr. Huey, CR. 3623.
T. C. HOLMES & SON
Owners—Brokers—1400 Medlock Rd.

3-BEDROOM HOUSE
NEAR Stone Mountain bus on Hambrick Rd. Stove and refrigerator furn. Clean. On beautiful lot of 15 acres. All conveniences. $75 mo. DE. 3394.
CARY BONE RLTY., REALTORS
158 Sycamore St., Decatur

FIVE ROOMS, gas furnace, new tile bath, Venetian blinds. Beautiful surroundings, immediate possession. Business couple, References. Peachtree Battle. $82.50 month. A. T., 144, Journal-Constitution.

EAST LAKE SECTION—Two-bedroom house available March 5. $80 month. CRescent 3954.
McCULLOUGH REALTY
Fayetteville Rd., S. E.

PRACTICALLY new 5-rm. brick in Decatur; gas heat, attic, large lot; now available, $100 mo. Call Haas & Dodd, Realtors, WA. 3111, Haas-Howell Bl.

BUCKHEAD AREA—2 blocks of Peachtree Rd. Five-room house, near grammar and high schools, bus line, shopping center. $115. CHerokee 6923.

GARAGE APT., redecorated, 4 rooms, bath and hot water. On bus line. $50 to clean people. Austell 5311.

4 NEW 2-bedroom houses. $75. 1-bedroom duplex, $65; 2-bedroom duplex, $65. DEarborn 9566.

PACES FERRY bridge, on river, electricity. Need car. $15 month. S. A., 23, Journal-Constitution.

COUPLE—5 rooms, Northside. $82.50 month. B. C., 1, Journal-Constitution.

Suburban—For Rent 126

3-ROOM cottage, electricity, well on back porch, garden plot and chicken yard. Adults. $25. CAlhoun 4359.

Business Property—Rent 128

WAREHOUSE BLDG., 45x100. On lot 60x160. 2 street frontages, off-st. parking. N. E. loc. Immediate possession. Exclusive.

HOUSE on Ponce de Leon Ave., near Sears-Roebuck. Zoned for business, immediate possession.

2 STORES, building on P'tree Rd. $125 to $175 month.
Call
ROBERT E. CLINE, WA. 5477
ADAMS-CATES CO.
201 Hurt Bldg. Realtors

2,520 sq. ft., Spring St., near Baker.
3,000 sq. ft. Luckie St. Off st. Parking and shipping.
4,250 sq. ft. Spring St. Off st. parking and shipping.
7,500 sq. ft., Spring St. Off st. parking and shipping.
9,000 sq. ft., N. W. artery, off st. parking and shipping. On trolley line.
McIVER EVANS & CO., Realtors
WA. 2517 Atlanta Federal Savings Bldg.

APPROX. 12,000 sq. ft., 1 fl., inside loading. Faces Walker and Nelson Sts. Call Mr. Gill, WA. 2162.
LIPSCOMB-ELLIS CO.
Realtors 88 Walton St., N. W.

MODERN STORE SPACE
IN busy shopping center, 20x60. Available now. Ideal for wearing apparel or allied lines. DE. 3394.
CARY BONE RLTY., REALTORS
158 Sycamore St., Decatur

SPRING STREET
1 BLOCK from Henry Grady Hotel. 2,600 to 5,200 sq. ft. ground and 2nd floor space. VE. 3597. Jack Harber, Bkr. 767 Brookridge.

FOR RENT—Desirable downtown location on busy street. Modern glass front and door. Street Floor and Basement, 4000 square feet each floor. A. L., 22, Journal-Constitution.

LEASE FOR SALE
STUDIO building, 13th at Peachtree. Good income. Mrs. Vaughan, ATwood 9909.

NURSERY and landscape service sales lot with concrete office. Best loc. on P'tree. Est. trade, heavy traffic. Thompson, AT. 4715.

561 PRYOR ST., S. W. — Store, 24x54, cement floor, $55. Sharp-Boylston Co., Realtors. Grant Bldg. WA. 2929.

Stores, Warehouses, Office Space
ALLAN-GRAYSON REALTY CO.
30 N. Pryor St. WA. 1696

MODERN store, size 18x30. 1374 Jonesboro Road. $60 month. CYpress 8750.

BUCKHEAD — Store 20x50. 2969 Peachtree Rd. King. 30 Peachtree Ave.

HOUSTON ST.—Lot 46x100. Near Piedmont. Owner. WA. 3585.

Office & Desk Space—Rent 129

ONE or more offices. ½-block Old Post Office; all utilities and cleaning serv. $25 and up. Call Haas & Dodd, Realtors, WA. 3111, Haas-Howell Bl.

REAL ESTATE AGENTS, doctors or manufacturer's agent, one or 2-room offices, with parking facilities. 1197 Memorial Dr., S. E.

OFFICE 13x16 with private bath and storage closet, services and parking. 1429 Peachtree Street, Northeast. VErnon 9646.

3-ROOM office suite, Spring Street near North Avenue. Free parking. Low rent. Call ATwood 3969, nights CHerokee 9035.

OFFICE SPACE
In Healey Bldg.
Modern office. Call LA. 7391

SINGLE or connecting offices in heart of Buckhead. Dean McKoy Realty Co. CH. 6421.

DESIRABLE office, extension telephone, complete service. 432 Hurt Building.

OFFICE OR DESK. PHONE. COMPLETE SER. 901 WM.-OLIVER BLD.

3 NICE offices and 1 small suite. Redecorated. Convenient. AT. 8671.

OFFICE 19x15
HEmlock 6236

720-FT. desirable space; reception rm., 3 pri. offices. CY. 2512.

Office & Desk Space—Rent 129

MODERN SUITES, AAA Building, 70 Fourth St., N. W. Private parking. VE. 9712.

Warehouses for Rent 131

5,700 SQ. FT. New bldg., loading docks. Can drive in bldg. Conv. to city. Call Mr. Curran, WA. 2162 or AT. 0668.
LIPSCOMB-ELLIS CO.
Realtors 88 Walton St., N. W.

2,500 SQ. FT. in 2-story 41-32-ft. stone and brick bldg. on railroad siding. Good town and labor market. Between Atlanta and Macon. Reasonable rental. Call Mr. Florence, CA. 8428.

APPR. 5,800 sq. ft. space, I. C. Bldg., Decatur. R. R. siding. CR. 2692, Sasnett-Howard Rlty., Thompson Bldg., Decatur.

Wanted to Rent 134

TWO business girls, age 25, children, ages 3 and 18 months, in nursery, desire unfurnished house or duplex with yard. Rent must be reasonable. Best of references. After 5:30, HEmlock 3419.

MIDDLE-AGED couple wants unfurnished 3 rooms, private bath, first floor, near West End business center, Sylvan Hills or West End. Reasonable. RAymond 0447.

BUSINESS woman in religious work desires room, bath, garage, breakfast or kitchen privileges, or small furnished apartment with garage in Decatur. Box 291, Decatur.

BUSINESS couple desires 3½ or 4-rm. apartment, stove and refrigerator furnished. Preferably in Cascade or East Point section. EXchange 4214, CAlhoun 7704.

WANTED TO RENT—Unfurnished 3-bedroom apartment or house in Spring Street school section; 3 adults and child. $85 per month. EXchange 4965.

WANTED by March 3, house or apartment, unfurnished. Couple, 2 small children. Call 21-6432, day or night.

REAL ESTATE

North Side 135

NEW DUPLEX
NEAR PEACHTREE, $16,750
THIS IS truly a wonderful buy. Large unit has 2 bedrooms, combination living room-dining room with corner cabinets, kitchen, porch, wall-to-wall carpeting, Venetian blinds. Smaller unit has dining room, bedroom, bath, kitchen, stove, refrigerator; now rented $75.
Mrs. E. B. Smith Realty
3629 Roswell Rd., CH. 2176, CH. 2980

NEAR PEACHTREE
BEAUTIFUL colonial home, 2 stories, 4 bedrooms, 2 baths, large living and dining rooms, breakfast room, kitchen and sun parlor. Very convenient to bus line and stores. Immediate possession. Price $22,500. BOB POOLE or GEO. PITTMAN, WA. 1696. or DI. 4421.
Allan-Grayson Realty Co.
30 N. Pryor St., N. E.

YEARNING FOR THE OLD SWIMMING HOLE? Then see this 5-rm. house with daylight basement on large pri. wooded lot, with small lake. Ideal for swimming pool. The living rm. is pine paneled and screened porch, large and livable. VE. 7031; EX. 2461.
NORTHSIDE REALTY CO.
231 Buckhead Ave.

ANSLEY PARK
ATTRACTIVE, new 2-bedrm ranch-type. Handy to everything. Priced right.
MOSELEY REALTY CO.
EX. 5166, 2181 P'dmont Rd. EM. 5720

5-RM. BRICK, plastered, tile bath, all util. $13,500. $3,500 cash. Pretty loc. EX. 3298, CH. 0261.
ETHERIDGE & VANNEMAN
LICENSED REAL ESTATE BKRS.
P'tree Rd. at Oglethorpe Univ.

NEAR Buckhead. We have some good buys in 3-bedrm., 2-bath and 3-bedrm. and 1-bath homes. Attractively priced.
NORTH FULTON REALTY CO., INC.
3185 ROSWELL RD., EX. 5331

RANCH STYLE—7 RMS.
1080 FERNCLIFF RD., between Lenox and W. Roxboro Rd. Open daily, 1 to 5 p. m. By owner, EM. 5025.

Northside and Suburban Homes
Barron Rlty Co., CH. 5591, EX. 3096
6204 Roswell Road, N. E.

PRETTY 3-BEDROOM BRICK on Penn Ave. Auto. gas heat. $15,750. Terms. Call owner, AT. 0997.

QUALITY HOMES—Choice locations, $15,000 up. HE. 3455. Cutler Rlty. Co., 1112 P'tree St., N. E.

NEW 2-bedroom, den. B. V. oil heat. CH. 8866. Major Payne, Bkr., Sandy Springs.

3 BEDRM. brick nr. trans. DE. 3638. BILL BUGG CO., Bkr. W. P'tree

3 BEDRMS., 2 baths. Mrs. Norman, Bkr CH. 1383-6822 35 Pace's Fy. Rd.

SUPERIOR SALES SERVICE. Sturgess Realty Co., Candler Bl. CY. 1591.

3 BDRS., 2 baths, N. W. loc., $18,500. Moog Rlty. 1909 P'tree. EM. 1535.

GUEST HOME, 19 rms., EM. 5186. A. R. Dowe Rlty., 310 Ivy St.

BUCKHEAD duplex $18,500. Drake Rlty., Buckhead. CH. 5382.

100% GI Sales. Our Specialty. Starnes-Roberts Co. LA. 1387.

Northeast 136

DRUID HILLS
ONE of the really fine homes in this section, designed and built for the present owner by an outstanding architect. Has 4 bedrooms, 4½ baths, spacious and attractive first-floor plan. Gas heated, comfortable servants' quarters, beautifully improved grounds. 200-foot front. Special price. Call Hoke Blair, AT. 7906; ofc., WA. 5477. Exclusive sale.
ADAMS-CATES CO.
201 Hurt Bldg. Realtors

GI—100% LOANS
BELLE ISLE CIR.—New 2 and 3 bedrooms, $9,050 to $9,800. Hwd. flrs., nat. gas heat, plastered walls, Youngstown kitchen cabinets, nice lots. Mo. payments from $60 to $64.50 inc. ins. and taxes. Drive out Briarcliff Rd. ½ mile beyond N. Druid Hills Rd. to Beacon Hill Blvd. Phone VErnon 6219. Mr. Pearson, 2743 Briarcliff Rd., N. E.

NORTH AVE., duplex; 6 rms. down. 5 up; also bldg. 26x36 on rear. Call Don Parsons, AT. 3378 or WA. 1511.
J. H. EWING & SONS
65 Forsyth St., N. W., Realtors

Northwest 137

2990 Bankhead Highway
NICE 7-room home, corner lot, plenty room for garden, chickens. Price $7,500 on easy terms for quick action. Exclusive.
JOHNSON LAND CO.
Brokers MA. 3132 Haas-Howell Bldg.

8-ROOM DUPLEX
FOWLER ST., near 16th. 5 and 3 rms. Rent from 3 rms. takes care of notes. $10,500. Mr. Pitts, EX. 4811; off., AT. 2332.
HAMILTON & PITTS, BROKERS
1000 PEACHTREE ST.

LARGE 4-room house, and 2-room house. 1½ blocks from Howell Mill Road. Price $4,750. Terms. Call W. M. Johnson, MA. 3132 or AT. 0644.
JOHNSON LAND CO.
Brokers Haas-Howell Bldg.

12 RMS., 2 baths. $12,500. SCHUMPERT, Bkr., WA. 8651, ARCADE BL.

Grove Park 139

100% LOAN to vet., 2 bedrms. Night DE. 4321, CR. 7166; day, CR. 6458.
HENRY ROBERTS RLTY.
3294 Glenwood

2555 BAKER RD., N. W. New FHA home, approx. $44 mo. Geissler, owner, AT. 7544 office; EX. 4469 res.

Avondale Estates 140

OPEN ALL DAY
100% GI Loans, Ranch Type
EAST OF AVONDALE—Now under construction. 5-room, full-tile-bath homes. Brick and asbestos siding, attached garages, expandable attics, large lots. For directions call DE. 2534, CR. 4270. Bill Forkner.
BEN S. FORKNER REALTY CO.
AVONDALE ESTATES, GA.

CATRON REALTY CO., CR. 6421
Avondale Estates (Twin Oak Plaza)

Emory 141

BRICK TRIPLEX—Charming 2-bedrm. home for owner, plus $110 mo. income. Beau. cond., gas furn.; dbl. gar. AT. 2660. C. E. LaFontaine, Bkr., Hly. Bl.

Druid Hills 142

3-BEDROOM, bath, den, brick. $17,500. Greene Rlty., 2369 P'tree. EX. 1597.

Southeast 144

$950 CASH
BALANCE MONTHLY. On Chastain St. just off Memorial Dr. Near trans., schools, etc. 4-rm. house. Good condition inside and out.
BREWER HEAD & CO.
Realtors Ga. Savgs. Bk. Bldg.

986 HILL ST.—New 5-rm. bung. GI or FHA. MA. 1505.
ERNEST L. MILLER, Br., C&S Bldg.

West End 146

HOME AND INCOME
6 ROOMS and bath with furn. 3-room and bath terrace apt., renting $75 mo. GI loan. Assume equity.
BARNES & DUNN REALTY CO.
LA. 3804 220 Mitchell St. RA. 7321

Cascade Heights 147

AT YOUR SERVICE
LET us help you find that home or homesite in Adams Park, Audubon Forest, Beecher Hills or Cascade Heights. M. M. Richardson, RA. 7713; Dan Sale, AM. 2031; O. R. Moyer, RA. 8618; Howell Tribble, CH. 2330, are ready and willing to show you the houses and lots available without obligation.

VETERANS—SEE US
Before You Buy or Sell
GEORGE L. WILSON, Agt.
RA. 1031 2323 Cascade Rd., S. W.

5-MONTH-OLD, 6-room house; 3 bedrooms, tile bath. Youngstown kitchen. $2,100 down. 2324 Beecher Circle, S. W. RAymond 1759.

"YOU'LL like the way we do business"
ROWDEN REALTY CO. INC.
1328 Gordon St. S. W. RA. 4138

Sylvan Hills—Capitol View 148

1898 SYLVAN RIDGE
IMMEDIATE possession, 6-rm. frame home. 2 yrs. old, on nice level lot. Conv. to schools, trolley, etc., $12,000. Mr. Adams, CH. 3668, Off. MA. 3394.
AL EWING REALTY CO.
Brokers MA. 3394 1032 Healey Bldg.

Lakewood 149

100% LOAN to vet. 2 bedrms. Night DE. 4321, CR. 7166; day CR. 6458.
HENRY ROBERTS RLTY.
3294 Glenwood

15 WHATLEY ST., blk. Jonesboro Rd., duplex, 3 rms. ea. side, $5,950. LA. 1998, CH. 6592.

East Lake 152

GI LOAN AVAILABLE
2424 OAKVIEW RD., N. E.—1 block from transp., near schools. A real home. 5 rooms with bath and full concrete basement. Recently redecorated with a beautiful landscaped back yard including BBQ pit and large trees. Price $9,700.
Shown by appointment
JOE WHITEHEAD
Day: AL. 8384 Nights & Sun. EX. 2742
Hodo-Weaver Mort. Co.
421 Volunteer Bldg. AL. 8384

3-BR.—DEN—$13,000
ALMOST new brick home on trolley. Gas blower furnace. Barbecue pit, fenced back yard. Excl. Bob Blackwell, EM. 5640; off., CR. 2606.
Wheat Williams, Realtors
119 E. Ponce de Leon, Decatur

552 ASHBURTON
5-RM. 2-yr.-old brick; gas heat, oak floors, level lot, 70x150. $10,400. $2,100 down and $72.04 per month. Mr. Scott, DE. 3069, LA. 7781.
EAST ATLANTA REALTY CO.
498 Flat Shoals Ave.

SPECIAL TO GI
5 ROOM brick, low down payment. CR. 3954.
McCULLOUGH REALTY
Fayetteville Rd., S. E.

JUST completing lovely 2-bedroom home on lot 100x190 ft. Act fast. It's going. Priced to sell. RA. 0579.
HOLT REALTY CO.
671 LEE ST., S. W.

BARKSDALE REALTY CO.
802 North Highland

Decatur 153

BRAND-NEW BRICK, $10,650
5-ROOM home near Glenwood-Candler shopping center and East Lake trolley. All rooms large, shady lot, permanent stairs to large attic with space for additional rooms, tile bath and shower, auto. gas heat, etc. Excellent financing to GIs or non-GIs. Move in tomorrow. Excl. Call Dowdy, DI. 1962, Res.: AL. 4637, Off.
VLASS & DOWDY RLTY.
272 WHITEHALL ST., S. W.

100% VA.—New brick and frame homes. Charles Thompson, EM. 4706, Richard Parker, EX. 1630. Parker & Co., Bkrs. EM. 4706, 304 Ponce de L.

NEW 2-bedroom frame, near Decatur.
ROLLINS REALTY, INC.
Grant Bldg. CY. 7487

East Point 155

5-ROOM brick, Connally Drive. Newly decorated. Price $9,950.
6-ROOM frame, 1012 N. Main St. Trolley by front door. Priced to sell.
SUBURBAN REALTY
EAST POINT
CA. 6584—FA. 2519—CA. 8233

5 RMS. $2,500 CASH. $41.82 MO. OAK fls. tile bath, auto. gas heat. Perm. stairs to attic. Only 3 blks. from all night trolley service. Mr. Jankins, FR. 1608, AM. 3511.
DOUGLAS WOOD RLTY., Gordon St.

FROM OWNER
DUPLEX
$2,200 FOR my GI equity in completely separate duplex. One side rented for $75 per mo. One side vacant. Mr. Bell, CR. 6323; DE. 2565.

513 SO. SEMMES—4-rm. brick siding. 2 bedrms., good cond., $4,300. CA. 2153.
East Point Rlty Co., East Point

Hapeville 156

WANT A GOOD BUY?
$6,950—3 bedrms., 1 yr. old, large corner lot, plenty closets, easy terms.
$6,500—2 bedrms, EASY terms.
2 BEAUTIFUL new homes in good section. One has nice garage apartment.
PREWAR 3-bedrm. large level lot, 100x200 Near everything. TERMS TO SUIT BUYER.
$8,500—DUPLEX in nice section, near everything. GOOD TERMS.
CALL for appointment, off. FA. 1576, after 6 p. m. Mr. Jones, FA. 3224; Mr. Weldon, FA. 1361.
SOUTHSIDE REALTY
3446 Stewart Ave.—Hapeville

Forest Park 157

$450 DOWN PAYMENT
MONTHLY notes $65. Two-bedroom bungalow, 1 year old. $7,900.
BERRY RITTENBAUM RLTY. CORP. Volunteer Bldg., AL. 5616; CA. 0789

Suburban 159

TUCKER-CHAMBLEE RD.
SO MUCH FOR SO LITTLE
4-BEDROOM BRICK, $12,500
IF you have looked for a prewar house built with the best materials and workmanship, located on a large lot, near schools and stores with all modern conveniences—look no farther for here is the one answer to your problem. This house contains a large living room (fireplace), dining room, kitchen, bath and 2 bedrooms on the first floor. On the second floor are 2 more large bedrooms. There is a basement with storage space, a coal furnace and electric hot water heater. The kitchen is extra large and wired for an electric stove. The yard is well developed, beautiful lawn and shrubbery. Paved walks and driveway, garage. For additional information call E. B. Durham, DE. 1281.
L. W. MORRIS CO., Bkr.
113 TRINITY PL., DECATUR

STONE MTN.-REDAN RD.
6-RM. home, tenant house, barn, chicken house, 50 acres fine land, 30 acres in cultivation; 20-acre pasture, 2 streams, lakesite. Orchard, grapes. Good buy at $12,500. Exclu. John Cunningham, DE. 7662; off., CR. 2606.
Wheat Williams, Realtors
119 E. Ponce de Leon, Decatur

IMMEDIATE POSSESSION
ON 4-LANE MARIETTA HIGHWAY. NEW, 6-room, modern brick bungalow, 3 bedrooms. Never occupied. All conv. On bus line. 12½ beautiful, wooded acres. Exactly 3 miles beyond River bridge. $18,000. Nights, VE. 0038. Fraser Realty Co., 211 Grant Bldg. WA. 2944.

7-RM. modern home, all conveniences, paved road, 20 acres land. A bargain at $11,500. W. M. Holmes, WA. 2651. Bacheller Realty Co., 170 Hurt St.

400x450 PEACHTREE - DUNWOODY RD., near Mount Vernon hwy., $2,750. Geo. P. Moore, Bkr., 3181 P'tree Rd.

2 B. R. HOMES, $500 to $1,850 down to any one. Ellett, CR. 6140, or Nix, DE. 2280. 555 Whitefoord. Bkr.

$150 CASH, 1 rm., lge. lot. Nr. Constitution. $850. CA. 9949.
AMIL J. GERLOCK, Bkr., College Pk.

LARGE tracts Highway 85, $250-$600. $10 down, $10 month. Hapeville Rlty., Hapeville, Ga., CA. 7414.

NEW 2-bedroom house just off Lawrenceville Hwy. Rollins Realty, Inc., CY. 7847, CR. 7531.

4 RMS. white frame, $7,500. Town and Country R. E. 3182 Candler Plaza, CR. 9638.

6 RMS., 10 acres. Will ex. city property. Hogan, Bkr., FR. 2261, Ben Hill.

Marietta 161

BEAUTIFUL home. 5 bedrms, 4 baths, maid's room and bath, liv. rm., playroom, din. rm., breakfast rm., butler's pantry, kit., large bsmt., gas furn. Located on 17 acres of land. Just outside city limits of Marietta. Reasonable.
BEAUTIFUL brick home, best sect. 4 bedrms., 3 baths, sleeping porch, liv. rm., din. rm., sunroom, breakfast rm., kit., gas furn., garage. Close in. Large lot. Reas.
5-RM. brick, gas heat, garage, garden, lot 60x300. Located Smyrna, Ga., on 41 Hwy. Will sell furn. $12,600.
LOVELY new home, ranch-style, 5 rms. and bath. Gas furn. Wooded lot, 130x250. Garage attached.
ONE of the old homes. Best sect. 5 bedrms., 3 baths, ent. hall, living room, din. rm., kit., coal furn. Lot 215x630. Reas. Walking distance of all schools.
Ask for H. G. Goodwin
Phone Off., 1098; Res., 156
215 Atlanta St., Marietta, Ga.

40-ACRE FARM
FRONTING 850-ft. paved Hiwy., located north of Marietta. Adaptable for sub-division. Bold stream, house, 2 barns. Cultivated last several years.
REED REALTY CO.
Smyrna 259-J. Busi. Marietta 1444

BOMBER PLANT HOMES
LOCATED at Mableton, 9 miles from Bomber Plant, with direct bus service to plant or Atlanta. For further info., call Jack Anderson, off., DE. 5673; res., CR. 7493.
DEKALB REALTY CO.
246 Atlanta Ave., Decatur

SEVEN-ROOM duplex, near high and grammar schools, churches, business district. Newly painted, etc. Can be used as duplex or 7-room home. S. H. Odom, 307 Maple Ave.

Smyrna 162

$1,000 Cash to Anyone
NEW 2-bedrm. home 1½ miles Lockheed Plant. Near transportation. Full-tile bath, screened porch, attic storage. Lot 75x314. Monthly notes $44.73 includ. taxes and ins. Exclusive. Mrs. Longshore, DE. 5306.
Morrow Rlty. Co. DE. 3306
215 CHURCH DECATUR

Investment Property 164

IN well-developed business and residential section, near large new home development, a splendid 8-rm. residence, zoned for business. Suitable for nice offices or combination duplex, residence and offices. Has 2 gas furnaces. Cemented basemt. Stone construction. $16,500. ½ down, balance easy. J. S. Moss, VE. 9404; off., AT. 2332.
HAMILTON & PITTS, BROKER
1000 Peachtree St.

Investment Property 164

MAGNOLIA ST., N. W.
AMUSEMENT center, 3 store fronts and a basement. Net annual income 1950, $8,140. Price $38,000 cash.
J. L. WOLFE REALTY CO.
219 Auburn Ave.
LA. 3506, AL. 1149; res., AM. 5575

APARTMENT HOUSE
TWO-STORY brick, 16 units, 5 rooms each, north side, rented $9,500 annually. Will net 12%. Price $54,000. BOB POOLE, WA. 1696.
Allan-Grayson Realty Co.
30 N. PRYOR ST., N. E.

24 UNITS
BRICK APARTMENT. Can be bought for around 5 times the present income. Good Northside location, steam heat. Income $14,400. AT. 0885.
HUBERT-TAYLOR REALTY CO.
64 5th St., N. W.

NORTHEAST APARTMENTS
12-UNIT investment; solid brick; grosses $5,460. Price $31,000. Loan now $16,000. Gas furnace.
BELK, BKR., 33 PRYOR, AT. 1156

WHITEHALL ST.—Brick bldg., A-1 tenant, good lease, $350 mo. Talk this over with us. AL. 4666. Greenberg Rlty., 218 Vol. Bldg.

Business Property 165

ALL-ALUMINUM building, 2,100 sq. ft. with concrete floor, suitable for cabinet shop, garage, any small manufacturing plant. Together with large three-room house. Both less than one year old. Built of best material. Price $10,500, which is much less than buildings cost. Located on paved Forrest Park Road, just off U. S. Highway 41. Call W. M. Johnson, MA. 3132 or AT. 0644.
JOHNSON LAND CO.
Brokers Haas-Howell Bldg.

80 4TH STREET, N. W.
6-ROOM house. Located right off Spring. $12,500. HEmlock 6075-M, or WAlnut 6527.

M'TTA. RD., next to Cherokee Rose Tourist Court. Price $10,000. Call R. E. McAfee, WA. 5477. Adams-Cates Co., Realtors, 201 Hurt Bldg.

VALUABLE lot, 50-foot front, with excellent brick residence. For offices or business. In Buckhead. CHerokee 1436.

FOR business, industrial and commercial property, call Hubert Realty Co., Realtors, MA. 2344.

100-FT. P'tree Rd. in Br'haven. Carswell Co., Rltrs., 1680 P'tree, HE. 4210.

10 RMS., 2 baths, $12,500. Tillis Rlty., CH. 3014. 76 P'tree Hills Ave.

Vacant Lots—Subdivisions 166

NORTH DRUID HILLS
Choice 100x200 lots $1,500 to $2,000. Terms. DE. 2549, Res., DE. 9915.
GRADY DUFFEE—Realtor
Suite 100, Rutland Bldg., Decatur

WOODED LOT, 80x213, natural building site. Within block of school and transportation. In restricted subdivision near North Fulton Park. City water. Pine trees. By owner. $1,995. CRescent 7887; CHerokee 2731.

CHATHAM RD.—Near W. Pace's Ferry Rd. Choice wooded lots, highly restricted. Everett Thomas. Realtor, Rhodes-Haverty Bldg. AL. 0501.

LARGE choice lot. Riverside Gardens, off Campbellton Road. Will sell for equity and someone take up notes AM. 5308, after 5:30 p. m.

WIEUCA RD. 100x250. $2,500. Corbin & Co., Bkrs. 2915 P'tree Rd. CH. 6452.

FOR duplex Wieuca Sect. CH. 7044. Herbert A. Cline, Rlty., at Buckhead.

Builders and Contractors 167

IF YOU are going to build see us and save money. Norris Const. Co. VE. 5896.

Farms and Lands 171

253 ACRES—5½ miles from Douglasville, Georgia. Several streams and lakesite on property. Approximately 75 acres in bottom land, 250,000 feet saw timber. One 5-room house, running water, electricity. Also 3-room house. $22 per acre, ½ cash, balance terms. Call Kirkley, Douglasville 2951 or 2681.

NORTH FULTON at BIRMINGHAM
60 ACRES, 5 rooms, lights, barn, pasture, apples, grapes, scuppernongs, good land, $3,500.
CHAS. J. COFER, BROKER
67 Pryor, N. E. CY. 8821, EM. 1163

172 A. LAND, $8,000. 2 four-room ceiled houses, 2 branches, ½-mile of hwy. 2 miles to a town. $1,500 cash, bal. 5 yrs. J. B. Dunbar, Bkr., Peters Bldg. AT. 4208, nights.

FOR SALE or lease, 6-horse farm, near Covington. Excellent for row crops or cattle; 2 houses with lights, 150 acres in cultivation. Mrs. R. L. Paine, Oxford, Ga. Phone 2666.

FARMS—To suit your location, size, and pocketbook. Call Mr. Groover.
McNABB REALTY CO., CH. 4455
1 West Paces Ferry Rd.

We Sell Georgia Farms
DOZIER LAND CO., BKR., AL. 0774

Out-of-Town Property 172

FLORIDA EAST COAST HOTEL—35 rooms, 3-story. Good condition. Immediate possession. Confidential.
Allen M. Pierce Realty Co.
Wm.-Oliver Bldg. WA. 3349

GAINESVILLE, GEORGIA
6-ROOM house with terrace room, extra room for office, servant, etc. Riverside Drive. Wallace, CRescent 3641.

Real Estate Auction 176

WE SELL HOMES, farms, business properties, vacant lots anywhere in Georgia or adjoining states. For quick satisfactory results see or write us. Johnson Land Co., Brokers, Haas-Howell Bldg., Atlanta, Ga. MA. 3132.

Real Estate for Colored 177

550 HOUSTON ST., N. E.—6 rms. Excellent cond. Down payment, $2,000. Bal. arranged.
395 GARTRELL ST., S. E.—7 rms. (All rms. private.) House in good cond. Down payment, $2,000, Price $8,500.
J. L. Wolfe Realty Co.
219½ Auburn Ave.—Office, AL. 1149 LA. 3506; res., AM. 5575; CY. 1083

508 EAST AVE.—3-bedroom brick. Excellent condition. MAin 2495.

Wanted—Real Estate 180

Homes Needed at Once
WE HAVE orders from Lockheed officials and others for homes in any good section in price ranges from $10,000 to $35,000. Take advantage of this immediate demand to list your properties with us. We can arrange financing through our loan department. Call Reese Davis, or Real Estate Department, WA. 1971 days or EX. 3769 nights.
Dargan, Whitington & Conner
Realtors
Insurance-Real Estate-Mortgage Loans

HAVE clients for home in Southwest section if you want to sell, call us. No charge for appraisals. Quick and efficient service.
CASCADE RLTY. & INS.
809 CASCADE AVENUE, S. W.
RA. 3412 AM. 5673

CALL US TODAY
AM. 5711, AM. 6300, IF YOU want to sell your home. Any good sect. All cash. Also buy small equities. QUICK RESULTS. Mrs. Wallace.
J. FRED MILLER CO., Bkr., E. Pt.

TO BUY A HOME
ON A 100% GI LOAN, CALL
Norwood Realty Co., Inc.
CY. 7441, Brokers, 212 Forsyth Bldg.

QUICK SALE
CALL US FIRST!!!
Dowling Realty, AT. 0121

I BUY GI EQUITIES
For A Cash Deal Just Call
J. H. Leathers, DE. 5508, CR. 3315
Leathers Rlty. Corp., 125 W. P. D. L.

WE SELL more homes than any other real estate firm in Greater Atlanta.
Roy D. Warren Co., Inc.
Brokers, 22 Marietta St. CY. 6262

DeKALB COUNTY LISTINGS
ACREAGE or homes. Mr. Woods, DE. 4141—DE. 6347.
ROBARTS-HEDENBERG, BROKERS
DE. 4141—109 E. Court Sq., Decatur

LET us sell your home. We will rent you a beautiful Lindmont or Morosgo apt. Call AL. 8511.
D. L. STOKES & CO., INC., Brokers
206 Volunteer Bldg.

HAVE CASH BUYER for homes in East Atlanta, Grant Park, East Lake and vicinity. LA. 7781.
EAST ATLANTA REALTY CO.
498 Flat Shoals Ave.

Homes Needed. AT. 5795
Simms-Dobbs Co., Realtors

VICINITY DECATUR
Clients waiting with cash
PAUL GREEN REALTY CO.
407 W. Ponce de Leon Decatur

LISTINGS WANTED—East Lake, Decatur, Avondale and vicinity. Call DE. 3411. Wells Realty Co., 530 No. McDonough, Decatur.

FOR prompt, courteous attention list your real estate with BURDETT REALTY CO., Realtors, 175 P'tree St. WA. 1011.

PIERCE REALTY CO., REALTORS
202 Wm.-Oliver Bld., MA. 3349

WAREHOUSE SPACE WANTED
CALL AT. 6326
Gross Rlty. Co., 312 P. de Leon, N. E.

For Your Real Estate Needs
ADAIR REALTY & LOAN CO.
Healey Bldg. WA. 0100

WE WANT LISTINGS
JOHN J. THOMPSON & CO.
WA. 3935 Rhodes Hav. Bldg.

CASH within 24 hours for GI equity. CR. 1761. Benefield Rlty. Co., CR. 4486. 108 Atlanta Ave., Decatur.

IF YOU WANT TO SELL YOUR PROPERTY CALL SAMUEL ROTHBERG, REALTORS, VE. 0706.

TO SELL YOUR PROPERTY, call WILLIAMSON & RAGSDALE, INC., Brokers, 25 Houston St., N. E.

WE need houses to sell. Call Bill Alexander, MA. 6213. The Garlington Co., Brokers, 200 Peachtree Arcade.

WANTED
NEED small acreage or farm. Rowe Rlty. WA. 0341, DI. 3071.

Wanted city and farm listings
J. M. Campbell, Bkr., Decatur.
EV. 1754

HAVE good clients for duplexes, north side. Prator Realty Co., 519 Peters Bldg., LA. 1996.

Wanted—Real Estate 180

FARMS WANTED
HAVE SOLD farms for 30 years. Let me sell yours. Have buyers waiting with cash. F. R. Kennedy, Bkr. CH. 2293, Alpharetta 2882.

CASH for your prop. Quick closing. WA. 2233, DE. 7747, Mrs. Harrison, Rltr.

CHEROKEE REALTY COMPANY
Brokers, LA. 7706, 216 Volunteer Bldg.

TO SELL your home call WA. 2345 or HE. 6231. Robert F. Head, Realtor.

WE BUY GI EQUITIES
GREENE-PARKS Rlty. Co., CY. 6281

WE specialize in Northside homes. Baggett Rlty. Co., CH. 2106.

HODO-WEAVER CO., BROKERS
Volunteer Bldg. AL. 8384

WE NEED LISTINGS
Vester M. Ownby, Inc. CY. 3855

CALL Mr. Padgett, Nutting Realty Co. 22 Marietta St. Bldg. WA. 0156

HOLBOOK REALTY CO.
748 HEMPHILL AVE. CY. 2501

CASH — Owner's home. GI equities bought. D. E. Aaron, Bkr., VE. 3709.

CHEVES-GREEN ENTERPRISES
Brokers, C. & S. Bank Bldg. WA. 3050.

WANT 5 or 6-rm. brick, Cascade. L. F. Jenkins Rlty. DI. 2336, DI. 1704.

LIST your property with McLain & Peeples, Bkr. 138 Sycamore, Decatur.

Listings Wanted—Homes, apts. AT. 8606
ROSCOE GANN RLTY., 312 P. de L.

NEED LISTINGS on homes, farms. GI equities. Hapeville Rlty. CA. 7414.

WE CAN SELL IT—VE. 8295
CRAWFORD RLTY. CO., 822 PENN

NEED homes. Prompt, efficient service. W. R. Hoyt & Co., Realtors. WA. 3173

McINTYRE REALTY CO., Realtors
530 Healey Bldg. CY. 8361

COLORED investment property any condition. McGuire Realty, WA. 4304.

LIST your real estate with us. Haas & Dodd. WA. 3111. Haas-Howell Bldg.

GRAY REALTY CO.
1st Natl. Bank Bldg. WA. 4364

PAUL C. MADDOX CO.
Realtors WA. 6655 506 Standard Bldg.

C. G. AYCOCK RLTY. CO.
Bkr., 319 Wstn. Union Bldg. WA. 2114

J. H. DOLVIN CO., REALTORS
218 RHODES BLDG. LA. 6446

TOMLIN RLTY. CO. CH. 4833
292 E. PACE'S FERRY RD., N. E.

DUPLEX—Southeast sec. Garrett, LA. 0239. Blackwell Rlty. Co., HE. 1133.

Spratlin, Harrington & Thomas
Realtors WA. 0147 74 Marietta St.

FINDING and selling homes our specialty. J. A. Marks Rlty., AT. 2765.

WEYMAN & CO., REALTOR
1450 C. & S. Bank Bldg., LA. 0281

CHAPMAN REALTY CO., Realtors
71 Forsyth St., N. W., MA. 1638

WE NEED HOMES, BADLY
Lamb Realty Co. EX. 1525

HOMES, FARMS, VACANT LOTS.
DAY REALTY CO., MA. 5970

Hale Realty, EV. 2733

LIST with us. Hayes-Taylor Co., Bkrs. 281 North Ave., N. E. VE. 8717.

NORTH ATLANTA RLTY. CO.
EX. 1521. BROOKHAVEN

GROVE PK. INS. & REALTY CO.
1968 Bankhead Ave., N. W.

WE NEED homes. Shaw-Brannan Co., Brokers, Candler Bldg. AL. 5636.

WE WILL sell or rent your property. L. W. Morris, Inc., CR. 3861.

DEAL with a realtor. Babb & Nolan. RA. 2186. 1386 Gordon St.

LIST your real estate with Turner Realty Co., 1112 P'tree. EM. 5677.

NEED homes. Lee J. Howard Rlty. Co., 136 P'tree St. MA. 5573.

WE NEED listings, all kinds. Pannell Realty Co. WA. 3426.

AUTOMOBILES

Automobiles for Sale 181

BUICK '50 Special 4-door, 9 months old. Fully equipped. Like new throughout. Must see to appreciate. Reasonable. CYpress 2581, days; CAlhoun 3369, nights.

BUICK 1946 super 4-dr., new white tires $895
BILL THORNTON USED CARS
1351 Bankhead Ave. BE. 7956

BUICK—1947 Super Sedanette. Radio, heater and white wall tires. $950. Lane Dolvin Motor Co., 75 Forrest Ave., N. E. MA. 2941.

BUICK, 1938 sedan. Radio and heater. Excellent condition. HE. 3463-M or EM. 1322.

BUICK—'48 CONV., R. & H. $1,375 KING'S, 1886 Buford Hwy. AT. 8776

BUICK, 1941 Century 4-door, white tires, excellent condition. EX. 3024.

BUICK station wagon, 1942. Very clean. $495. RAymond 7760.

CHEVROLET—'48 Aero 2-door, 2-tone green. Radio, heater. Like new inside and out. 10,670 actual miles. Will trade. 1345 Lee Street. RAymond 5066.

CHEVROLET 1948, radio, heater, new tires. Good condition throughout, $1,050. Can be seen 808 Harford Place, Southwest, or call RAymond 5436.

CHEVROLET 1937 2-door coach, extra clean, new paint, new battery, good tires. Original owner. 43,455 actual miles, $310. CAlhoun 4489.

CHEVROLET—1949 4-door Styleline de luxe with accessories. Very low mileage, one private owner. EXchange 4283 after 7 p. m.

CHEVROLET—1950 two-door Fleetline, fully equipped. A real bargain at $1,600. Call after 4:30 p. m. DEarborn 8918.

CHEVROLET 1947 Aero Sedan. Real clean. New engine, $1,195. Jimmie NASH USED CARS, FA. 5266.

CHEVROLET—'41 Master de luxe 2-dr.. R. and h. DE. 4340. CR. 7046. Agent.

CHEVROLETS (2), 1951 Styleline de luxe and Fleetline de luxe. RA. 9877. Dealer.

CHEVROLET 1942 club coupe, radio and heater, clean. $495. AMherst 0036.

CHEVROLET 1948, above average. All accessories. Like new. DIxie 3777.

CHEVROLET 1948 2-dr., radio, heater. Hudson Decatur Dealer, Inc., EV. 1707.

CHEVROLET 1948 club coupe, all extras, exceptionally clean. CAlhoun 5875.

Chrysler '50 Windsor Club Coupe
SAVE $500. Low mileage, R. & H., fluid drive; maroon color. Private party. DEarborn 7563.

CHRYSLER, '46 Town and Country. Needs woodwork refinished. "MECHANIC'S PET," $675. 1325 Bankhead Ave. Gazzaway, agent.

CROSLEYS—Good, clean, used cars. All models to choose from.
LAYFIELD'S GARAGE CY. 7311
"CROSLEY'S SALES & SERVICE"

CROSLEY 1949, clean, perfect condition, low mileage. HEmlock 4639-J.

DE SOTO—Nice clean 1946 custom 4-door sedan. Call Asbell, AL. 6347.

DODGE '48 Custom 4-dr., fully equipped. Low mileage. Like new, $1,295.
GILL MOTOR CO.
651 LEE ST., S. W. AM. 6114

DODGE—1950 Coronet. Radio and heater. Perfect condition. Sell my equity and take up notes. DEarborn 4340, CRescent 7046.

DODGE 1939, 2-door radio, heater, good tires, rebuilt motor, $260. LAmar 5241. LAmar 4150 Monday.

DE SOTO 1942 "6" 5-passenger coupe. Good motor, radio, heater, fog and spotlights, $395. LAmar 7288.

FORD—1946 "8" Tudor. A real buy at $895
HUGGINS MOTORS
383 West Peachtree MA. 8697

FORD, 1950, Custom de luxe Fordor, 8-cylinder; radio, heater, overdrive, white tires, plastic seat covers, 12,500 miles. Excellent condition. CHerokee 0537, after 5:30 p. m.

FORD 1948 convertible. Radio, heater, whitewall tires, new top. Sell or trade for clean older model car. CAlhoun 0204.

FORD '49 station wagon. Sell or transfer to individual. Pay $264.98; bal. $71.26 mo. Gazzaway, AT. 1653, agent.

FORD—1949 station wagon (florist delivery only), perfect condition. Sacrifice for quick sale. VErnon 4854.

FORD '40 2-dr. de luxe, clean. $495. Robinson & Stephens. 363 Whitehall St., S. W., LA. 4321.

FORD, 1936 sedan. Radio, good tires, engine A-1 condition. $295. Owner, CHerokee 8057.

FORD, 1950, de luxe, 4-door. 9,000 mi., sell or trade. CAlhoun 4131; FA. 1600 nights.

FORD 1950 de luxe "8" 4-door, 8,000 miles, $1,595. CA. 4131, FA. 1600.

FORD, '49 2-dr. custom. Sacrifice for $1,145. Gazzaway, AT. 1653, agent.

FORD '47 station wagon, in good condition, $795. 608 W. Peachtree.

FORD 1946 super de luxe Fordor, One-owner. Clean. AMherst 5095.

LINCOLN Cosmopolitan, 1949 2-door, all extras, good as new. Reasonable. Original owner going into service Will consider trade. RAymond 9665 after 6 p. m.

LINCOLN, '49 Cosmopolitan; extra nice and clean. See me before you buy. Sacrifice this unit for quick sale. 608 W. P'tree. Gazzaway, agent.

LINCOLN, '49 sport sedan, fully equipped. It's nice; $1,395. Terms arranged. 608 W. P'tree. Gazzaway, agent.

LINCOLN Continental '41 convt., excell. cond., priv. owner. 2165 College Ave., N. E. DE. 4340. CR. 7046. Agent.

!! MERCURYS !!
SEE AL. ERWIN
EDMUND MOTOR CO CY. 3601

MERCURY '49 convertible, loaded with extras.
CALL HAPPY VANCE
FOR APPOINTMENT
EDMUNDS MOTOR CO., CY. 3601

MERCURY '49 station wagon. Mech. good, extra clean inside. Needs outside wood refinished; $1,250. 608 W. P'tree. Gazzaway, agent.

MERCURY 1946 Club coupe, Radio, heater. Good condition, good tires, recently painted. Owner, CRescent 7264.

MERCURY 1949 2-dr., 4-dr. and club cpe. Unusually priced. Decatur Lincoln-Mercury Co., CR. 6451.

MERCURY '50, Monterey. R. & H. Techwood Motors, LA. 0339.

NASH—1950 Statesman four-door. Radio and heater. Perfect condition. Sell my equity and take up notes. DEarborn 4340. CRescent 7046.

OLDS 1950 "88" 4-dr., R&H, sun visor, fog and spotlights, 4,000 miles; like new. Special discount. H. E. Hand, CY. 5906 days; AM. 7758 nights.
MITCHELL MOTORS, INC.

OLDSMOBILE—1948 "68." Hydramatic, radio, heater, spotlight, good seat covers and tires, perfect condition. DEarborn 4841.

Automobiles for Sale 181

OLDSMOBILE, 1947, "76" Hydra-Matic, $1,200. 1946 Oldsmobile "76," standard shift, $1,000. Both good appearance, excellent mechanical condition; radio, heater, U. S. Royal Master tires. Phone CYpress 1938.

OLDSMOBILE 1946 "6" 2-door. Hydramatic, radio, heater, one owner, car extra clean, $895. RAymond 5684.

OLDSMOBILE 1948 club sedan, radio, heater, A-1 condition. $1,000 cash. Owner, CHerokee 3983.

OLDSMOBILE—1941 6-cylinder club coupe. Private car. Very clean. $450. FRanklin 1179.

OLDS '42, 2-dr. "6," new motor. $395. Cash or terms. CH. 7327, dealer.

PACKARD—1950 "8" Sedan. Driven only 6,700 miles. Radio, heater and overdrive. It's like new inside and out. Atlanta Packard Motors, Inc., 370 Peachtree. CY. 2566.

PACKARD 1942 Clipper 4-door sedan. Radio and heater. Private owner. Good tires. AMherst 5464.

PLYMOUTH—1948. Black special de luxe. New tires, battery, seat covers. Professor's car. Less than 30,000 carefully driven miles. EVergreen 1187; office CYpress 1957.

PLYMOUTH 1949 club coupe, 22,000 actual miles. Good tires. Original light grey. $1,300. 21-2709.

PLYMOUTH, 1941 convertible in good mechanical condition. $325. VErnon 4769.

PLYMOUTH—'40 club coupe. Radio, heater. $295. WA. 5102, CR. 9500.

PONTIAC, 1947, 4-door 8, 2-tone green, radio, heater, flicker lights, back-up lights, other extras. Excellent condition. Mileage 22,500. Original owner. $1,200. ATwood 3068.

PONTIAC 2-door Chieftain. A-1 condition, low mileage, new paint. 231 Duke Road, Chamblee, EXchange 2845.

PONTIAC, 1950 Chieftain sedan, less than 7,000 miles, like new, $2,150. ATwood 1438.

PONTIAC, 1937 6-cylinder 2-door. Excellent condition. $265. 21-2768.

PONTIAC 1941 2-door, radio, heater. Good condition. DIxie 5825.

STUDEBAKER 1947 Champion four-door. Radio, heater, white-wall tires. Low mileage. Private party has to sell or trade for cheaper car. This is a beautiful car. Can't afford it. $975. 868 Ormewood Avenue, Southeast. DIxie 3709.

OUTSTANDING VALUES
Glenn Buice Used Cars
367 SPRING ST., N. W. LA. 1961
'47 OLDSMOBILE "98" convertible club coupe. Radio, heater, w. w. tires $1,095
'49 CHEVROLET de luxe 4-dr. sedan. Radio, heater, w. w. tires $1,395
'50 CHEVROLET Special 2-dr. sedan. Heater $1,595
'50 OLDSMOBILE "88" 2-dr. sedan. Hydra-Matic, heater ..$2,195
'49 PLYMOUTH Special de luxe 4-dr. sedan $1,395
'47 OLDSMOBILE "66" club coupe. Radio, heater, Hydra-Matic ....$ 995
'46 FORD V-8 convertible coupe. Radio, heater, w. w. tires..$ 995
'47 PLYMOUTH Special de luxe convertible coupe. Radio heater ....$ 995
'49 Pontiac "8" club coupe. Radio, heater $1,645
'49 FORD custom "8" club coupe. Radio, heater $1,295
'47 PONTIAC "8" sedanette. Radio, heater ....$ 995
'41 De SOTO 4-dr. R. & H...$ 495
'41 PONTIAC 4-dr. ....$ 495
'40 PLYMOUTH 4-dr. ....$ 345
'40 FORD Tudor ....$ 295
'42 PONTIAC 2-dr. R. & H. $ 395
'40 BUICK super club coupe ..$ 395
TRADE AND TERMS
CASH PAID FOR CARS

FORD '50 CUSTOM "8"
DE LUXE Tudor sedan. R. & H. W. S. tires. "A HONEY FOR THE MONEY." $1,795.
FORD '50 "6" SEDAN
DE LUXE, heater, nice seat covers for only $1,497.
MANY others. Pontiacs, Chevrolets and Plymouths to select from.
COME SEE AND TRY
B-4 YOU BUY
HALL MOTORS
457 SPRING ST., N. W. WA. 2263
CH. 9091 NIGHTS

SAVE MONEY AT
LANDER MOTORS
352 SPRING STREET, N. W.
WA. 2505
639 WEST PEACHTREE STREET
VE. 8179
DODGE-PLYMOUTH DEALERS

GEORGIA MOTORS
COMPLETE new stock late model cars. New location.
314 N. MAIN ST., E. POINT
VE. 4483 MISS COOLEY FA. 1230
MR. ANDY COCHRAN
MR. HOYT ROBERTS

ATTENTION, MECHANICS!
MERCURY, '49 sport sedan. Mech. cond. good. Needs repair right rear quarter panel and body. Sacrifice for quick sale, $875. See at 1325 Bankhead, then call AT. 1653, Gazzaway, agent.

FOR GOOD USED CARS
LOW PRICES, CALL
MITCHELL MOTORS, Inc.
"Your Oldsmobile Dealer"
33 W. P'tree Pl., N. E., CY. 5906-7

INTERESTED IN A '49, '50 OR '51
MERCURY?
CALL TOM SWIFT
EDMUNDS MOTOR CO., CY. 3601,
CH. 0446, NIGHTS

WANT A POOR? GOOD? LIKE NEW?
'49 OR '50 MERCURY
SEE DICK JAEGER
EDMUNDS MOTOR CO.
CY. 3601—AL. 6080—CY. 5565

Better Values Always
Martin Johnson Motor Co.
430 Spring, N. W. CY. 3461

FOR A 1951 MERCURY OR—
A GOOD '49 OR '50 MERCURY
CALL JOHNNY SANDERS
EDMUNDS MOTOR CO., CY. 3601

GOOD USED CARS
CAPITAL AUTO CO.
CADILLAC-OLDS DEALERS
OPP. BILTMORE HOTEL EM. 1661

USED cars and trucks. Best terms. We handle our own notes and credits. Also auto glass installed $1 and up. Crane's 270 Edgewood Ave.

FOR GOOD USED CARS, SEE US
HAPEVILLE AUTOMOBILE CO.
3418 STEWART AVE. CA. 2191

FOR SALE—Private owner. Clean, late 1946 4-dr. "600" Nash. All accessories, radio, etc. Reasonable. RA. 0341.

WILL sell my equity in 1950 Buick Special de luxe sedanette. All extras. DEarborn 4340. CRescent 7046.

GUARANTEED goodwill used cars. Boomershine Motors, 324 Spring St. AL. 4702.

BEST CAR AT LOW PRICES
FRANK GRAHAM CO. 590 W. P'tree.

SEE R. S. EVANS for best used cars. CY. 6066. 285 Spring St. at Baker

RAY CARTER K-F, INC.
300 N. Church. East Point, CA. 2807

WE SELL guaranteed used cars. Wagstaff Motors. EM. 5051. AT. 2751.

BURGE MOTOR CO., 3167 P'tree Rd. in Buckhead. EX. 1551.

O'SHIELDS BUICK, 266 W. Ponce de Leon. Decatur. CR. 7466.

Automobiles at Auction 182

BRING YOUR CAR
TO BISHOP BROS. AUTO AUCTION
2244 STEWART AVE. FA. 3652
PUBLIC SALES
MON., WED., SAT. NIGHTS, 8 P. M.

Busses 184

ONE Chevrolet, 1937, school bus, first-class condition without seats. 731 Lee St., S. W. See Cross.

1942, 29 pass. Chevrolet Bluebird. High head room in good condition. Trans-Ga. Lines, Griffin, Ga.

Auto Trucks for Sale 185

CHEVROLET Army truck, 4x4, new motor, front wheel drive. Seven good tires. CRescent 9924.

FORD 1947; 1½-ton van body, dual wheels. Used by laundry only. $695. SOUTHERN CHEVROLET, INC. CR. 6414.

FORD pick-up truck, like new—8 cylinder. A. Auerbach, 506 Decatur St., WA. 0447.

FORD '41 ½-ton panel; A-1 cond. $258. Robinson Motors, 304 Spring St.

FORD 1942 1½-ton, stake body, good tires, good condition. EMerson 2479.

FORD '46 1½ ton l. w. b. See this at $595. CH. 7327, dlr.

GMC truck, ¾-ton pick-up. Clean; sacrifice. RAymond 9860.

MACK, 1950, model A-20H, 1½-ton, 8.25 tires, 12-foot flat oak bed, less than 2,000 miles, like new. Owner, FAirfax 4809.

INTERNATIONAL 1946 tractors (3) K-7's, standard w. b., 5th wheel, saddle tanks, fully equipped. Call Mr. Clark, CY. 7501. Terminal Transport.

OLDSMOBILE truck, good condition. Owner. HEmlock 2974.

'46 FORD ½-ton Panel Delivery new paint, very clean $695
'49 FORD 6 ½-ton Pickup, heater, like new condition $995
'42 INTERNATIONAL long wheelbase chassis, cab, flat body, 2-speed rear axle $395
'49 FORD 6 ¾-ton Express Pickup, like new condition $995
'49 FORD 8 ¾-ton Express Pickup, Never sold, used by our parts dept $1,095
'48 CHEVROLET ½-ton Pickup, new rear tires, paint; very clean ..$995
FROST MOTOR CO.
450 Peachtree St., N. E. WA. 9076

1950 F-8 Ford truck, 176-inch chassis, 15,000 miles. Dump platform body. Equipped with Watson auxiliary transmission. 7,000-lb. capacity winch with double head. Mounted on power take off in front of body. Truck equipped with detachable A-frames for erecting poles or low structure steel. Truck is $6,000 value. Sell for $4,000. Write George C. Parker. P. O. Box 507, Ozark, Ala. Phone 276.

SACRIFICE for immediate sale. Mack tractor with 32-ft. tandem trailer; also KB11 Int. tractor with 32-ft. tandem trailer. Both trailers refrigerated. Will accept any reasonable offer. Both units are in perfect condition. You can buy a complete unit cheaper than the price of a used trailer. National Wholesale Distributors, Columbus, Georgia.

Auto Trucks for Sale 185

VALUES YOU CAN FEEL
AT THE WHEEL
GMC '48 Model FC-102, 114" w. b. chassis with cab, 7-ft. pickup body, appearance A-1 ....$775
INT. '46 Model K-3M, 113" w. b. chassis with 9½-ft. Metro body. As is $550
INT. '46 Model K-1, 113" w. b. chassis with cab, 6½-ft. pickup body. Mech. cond. and appearance excellent $675
CHEVROLET '47 sedan delivery. Very clean $745
FORD V-8 '48, Model F-3, 122" w. b. chassis with cab, 7½-ft. stake body. Actual mileage 23,000 ....$850
INT. '49 Model KB-3, 130" w. b. chassis with 9-ft panel body. Mech. cond. and appearance like new ..$1,345
INT. '46 Model K-5, 159" w. b. chassis with cab, 12-ft stake body, $475
CHEVROLET '46 Model DK, with 10-ft. Vanette body. Mech. cond. and appearance very good $700
FORD '47 Vanette Model 799-Y, with 10-ft. Vanette body. Mech. cond. and appearance O. K. $775
GMC '45 Model CC-404, 134" w. b. chassis with cab. 5th wheel, side tanks, trailer conn., 2-speed rear axle..$550
CHEVROLET '48 C. O. E., 134" w. b. chassis with cab; 825x200 front and dual rear tires; 2-speed axle. Mech. cond. like new. Appearance like new $845
INT. '46 Model K-5, 177" w. b. chassis and cab, with 14-ft. flat body and 12" sideboards; 7.50x20 front and 8.25x20 dual rear tires; heater, spotlight. Cond. excellent. Price $675
INT. '48 Model K-B-8-1L, 161" w. b. chassis with sleeper cab; fully equipped. WARRANTED truck. Ready to roll $3,595
WHITE '48 Model WB-26, 149" w. b. tractor, completely overhauled, fully equipped. A bargain $3,250
Many Other Makes and Models
For Your Selection
International Harvester Co.
580 WHITEHALL MA. 4440

BEFORE YOU BUY
SEE the largest stock of good used trucks in the South. All makes and sizes thoroughly recond. Priced to sell. We trade, finance and furnish insurance.
THE WHITE MOTOR CO.
70 BOULEVARD, N. E. WA. 8242

THE BEST BUY IN
Used Trucks—All Makes
SEE THEM AT
MACK TRUCK CO.
780 Memorial Dr., S. E. CY. 8087

1950 CHEVROLET truck, long wheelbase, 1½-ton stake. 2,700 actual miles. Overload springs, heavy duty tires. AL. 9153 days, EXchange 2714 evenings or Sunday.

FINEST SELECTION of used trucks. All body styles at easy GMC terms.
GMC TRUCK AND COACH DIV.
266 Forsyth St., S. W. MA. 1434

Used Trucks, ½ to 3 tons. See Stanley.
INTERNATIONAL HARVESTER
580 Whitehall, S. W. MA. 4440

46 FORD 8, dual wheels, stake body, 1½ tons, good tires, excellent condition. No trade-in. $795. AL. 6533.

W. A. 22 WHITE, 30-foot Freuhauf Trailer. Priced to go at $3,500. ALpine 8117.

Autos and Trucks for Rent 186

TRUCK SERVICE
WE SUPPLY trucks for any purpose, all in first-class mech. condition. Reasonable rates. Call WA. 3328. Bell Isle U-Drive-It Serv., 20 Houston St., N. E.

NEW TRUCK for long lease at attractive rates. Let us handle your trucking problems.
GRAY LINE U-DRIV SYSTEM
981 Ashby St., S. W. VE. 7778

HERTZ, WORLD'S LARGEST. 25 yrs. RENT or lease cars and trucks by hr., day, wk. or year. Gas, oil and ins. furnished. CARS, 40 Auburn Ave., N. E., WA. 8080. TRUCKS, 80 Cain St., N. E., WA. 4590.

Wanted—Autos, Trucks 187

Sell Us Your Used Cars or Trucks
BISHOP BROS.
263 Spring St., N. W. LA. 3456

TRADE your car on a '49 or '50 Buick. Tom Mitchell Buick, 3169 Roswell Rd., N. W., CH. 9061, CH. 9446.

WE need '46 thru '51 model Pontiac, Chevrolet and Fords. Branan Mtrs., 263 Spring St., AL. 8947.

WTD.—Wrecked, burned, junk or used autos. Highest prices. Crane's. CY. 1771.

CASH FOR CLEAN CARS
WADE MOTORS, 400 Spring, N. W.

CASH FOR 50 clean cars. Parham Motors, AL. 9425. 425 W. Peachtree.

WE BUY and sell used cars East Point Ford Co., 308 N. Main St., CA. 2166.

WE BUY and sell used cars. See us. Sommers, 375 Peachtree, EM. 1611.

TOP dollar for your car. Goldsmith Used Cars, 484 West P'tree. WA. 7872.

TOP CASH FOR YOUR CLEAN CAR
Mr. King. Dealer, DE. 5121

WILL buy late model Cadillac or Pontiac. Irene Kidd, MA. 5259, agt.

Tractors and Heavy Eqpt. 188

LOW BOY TRAILER, Armstrong, 20-ton with Federal 6-ton tractor. Also Model D Roadster Tournapull, TD 18 tractor with pan, tampo rubber-tired Roller and Rogers 20-ton low boy trailer. All good condition and bargains. Write or call George Lokey, Augusta, Ga. Tel. 3-7702.

CATERPILLAR, 1950, model D-4, 60-inch gauge, 4-A hydraulic dozier, guard and pull hook, approximately 200 hours, like new. Owner, FAirfax 4809.

FOR USED DUMP BODIES
SEE FULTON AUTO EXCHANGE
190 Edgewood Ave., N. E. MA. 2134

Trailers 189

SAVE MONEY
BARGAINS in fine trailer coaches. All States Rocket, Colonial, Glider, Schult, Trotwood, Stewart, Trail-ette, Nashau, Rollohome.
Terms—Trade—Delivery—Parking
GEORGIA TRAILER SALES
2285 Stewart Ave., S. W.—CA. 5383

SAVE! SAVE! SAVE! ON ALL
NEW QUALITY COACHES
New Moon, Roycraft, Kozy Coach. Victor Palace, Royal, Elcar, Vagabond
Good Used Trailers. Terms—Trade
OPEN SUNDAYS AND EVENINGS
"ATLANTA TRAILER MART"
1780 STEWART AVE.—CA. 8813-4

NOW ON DISPLAY
PONTIAC CHIEF
COMPLETE BATHROOM — tub and shower bath, the newest and finest model available.
ATLANTA TRAILER MART
1780 STEWART AVE., CA. 8813-4

FOR Quality Trailers and wide assortment of many floor plans—
M & M TRAILER SALES, INC.
2153 STEWART AVE. CA. 7833
Open Evenings and Sundays

COACHMAN MANOR Trailer Sales, 2520 Jonesboro Rd., S. E. To buy or trade see the new Liberty Trailer first. MA. 3561.

INMAN Trailer Park, 2520 Jonesboro Rd., S. E. T.C.M.A. approved park. Parking lot available. Reasonable rates. CY. 9991.

HOUSE trailer barg., new and used late models. All sizes. Terms. 458 Lakew'd Ave., nr. Stewart. Open eves. FA. 2041.

NEW MOON trailer, aluminum 21 foot, 1950 electric refrigerator, shower. Lot 62, East Point Trailer Park.

ALL types trailer hitches instal. AAA Welding Co., 496 Courtland. AT. 4941.

Motorcycles 191

HARLEY-DAVIDSON M'T'RCYCLES
M. ROBERTS MOTORCYCLE CO.

CUSHMAN motor scooter. Payments. HEmlock 0842-M.

Auto Parts and Accessories 193

TWO NEW midget automobile frames. 1178 Pryor St.

Auto Repairing, Painting 194

CHEVROLET
SUPER SERVICE
Skilled Mechanics
Up-to-Date Equipment
Time-Saving Special Tools
Modern Paint Shop
All Type Radio Repairs
Genuine Chevrolet Parts
Body and Fender Work
Out-of-Town Parts Orders
Given Special Attention
"The Old Reliable"
JOHN SMITH CO.
Established 1869
530-540 W. P'tree, N. W EM. 5661

REPAINT while you can. Phone East Point Chevrolet Dealer, Inc., FA. 2611.

DOWNTOWN CHEVROLET CO.
329 Whitehall at Forsyth. MA. 5000

Boats and Motors 195

CRIS-CRAFT—17.6 de luxe run-about, 131 horsepower with all extra equipment. Practically new. Bargain. CRescent 9234 nights.

22 HORSEPOWER Johnson motor, 14-foot boat and trailer, $395. FAirfax 3681.

Tires Wanted 199

WANTED
10,000 USED TIRES
SUITABLE for recapping. Top cash prices. Delivered to Service Station.
SEARS, ROEBUCK & CO.
Service Station Phone WA. 6040
675 Ponce de Leon Ave., N. E.

Automobiles for Sale 181

Watch The Car in The Circle
'48 PLYMOUTH 2-door Sedan $1,095
'42 FORD Fordor Sedan $395
'41 OLDSMOBILE 4-dr. Sedan Hydra-Matic $495
'46 PLYMOUTH 2-dr. de luxe Sedan $895
'40 OLDS. "6" 4-dr. Sedan $445
400 N. MAIN, EAST POINT
CA. 4165 FA. 2276

Automobiles for Sale 181

McCLELLAN-JACKSON COMPANY
ALWAYS
THE FIRST PLACE TO LOOK
ALWAYS
THE BETTER PLACE TO BUY!
'50 OLDS 88 2-Dr.—White tires; loaded $2,295
'47 NASH 600 4-Dr.—Extra nice $995
'49 PLYMOUTH 4-Dr. De Luxe—Green $1,295
'48 CHEVROLET 2-Dr. Fleetmaster—Radio, heater $1,150
'48 PLYMOUTH 4-Dr. Special $1,095
'47 PLYMOUTH 2-Dr. De Luxe $995
'41 FORD Tudor—Reconditioned $595
'41 CHEVROLET 4-Dr. Lots of accessories ... $595
'41 PLYMOUTH 2-Dr. De Luxe—Black; clean. Radio and heater $595
'41 PLYMOUTH 4-Dr. Special De Luxe $550
'39 FORD Tudor Standard—Runs $195
'41 CHEVROLET 2-Dr. Mechanics, special $195
500 N. MAIN, CA. 6692
EAST POINT

ADAMS MOTOR COMPANY
'51 CHEVROLET De Luxe Styleline 4-Dr. — Green. Radio and heater.
'51 CHEVROLET Club Cpe. Radio, heater.
'51 CHEVROLET Fleetline. 2-Door—Light grey. Radio and heater.
'51 FORD Tudor—Radio, heater. Dark blue.
'50 BUICK Super—Dynaflow. 300 actual miles.
'51 CHEVROLET ½-Ton Pickup—De luxe cab.
'49 FORD Station Wagon—Overdrive $1,495
'47 CHRYSLER Windsor 4-Door ... $1,195
'47 OLDS 78 Club Coupe. Perfect $995
OPEN TIL 9 P. M. OR LATER
501 S. Main CA. 0601-2
East Point

EAST POINT MOTORS
YOUR STUDEBAKER DEALER
'50 STUDEBAKER Champion. Like new.
'50 STUDEBAKER Commander Convertible.
'48 STUDEBAKER Commander Convertible.
'47 OLDS Sedanette.
'48 DODGE 4-door Sedan.
1210 N. Main
FA. 1561
East Point

TODAY'S BEST BUY
'49 KAISER Traveler—A clean car $995
'41 WILLYS 4-Dr. Sedan—A buy at $195
'48 WILLYS 4-Wheel Drive Pickup—Clean $995
'48 CROSLEY Sedan—Clean $295
CROSLEY Hotshot—1,900 miles. Like new $545
'47 WILLYS Station Wagon—Extra clean . $895
OPEN EVENINGS
JACK BRISCOE, INC.
777 West Peachtree St.
AT. 6587, AT. 8654

BUY FOR
Unpaid Balance
'41 FORD Fordor Sedan ... $396.60
41 PONTIAC Club Coupe .. $362.20
Pay 1/3 Down Cash or Trade Balance By Week or Month
GULF FINANCE CO.
649 W. P'tree, N. E. VE. 6692
Corner Ponce de Leon

SPRING AT 3rd ST.
'47 CHEVROLET Convertible Coupe—Lots of extras; light tan $1,095
'49 PONTIAC 8 De Luxe Convertible—Radio, heater, w. w. tires. Original red finish $1,895
'49 FORD 8 Custom Convertible—Dark blue. Radio, heater, white wall tires $1,295
John Aldridge
USED CARS
696 Spring St., N. W. VE. 1348

TODAY'S SPECIAL
Best Buy in Town!
'48 KAISER Special 4-Dr. Sedan. Motor completely reconditioned. Good tires and exceptionally clean $650
EQUITABLE'S USED CAR LOT
400 Auburn, Cor. Jackson
WA. 7817

Automobiles for Sale 181

Downing Motors
SPRING AT THIRD
EM. 5338
OPEN 'TIL 8:30 P. M.
'49 MERCURY Convertible. Light green $1,295
'49 CHRYSLER New Yorker Club Cpe. Low mileage. Like new. Beautiful blue $1,795
'49 HUDSON Super "6" 4-dr. Green. Excellent $1,195
'46 LINCOLN Club Cpe. Black. In top condition $795
'40 BUICK Super 4-dr. Maroon. With '48 engine $495
'47 BUICK 4-door. Grey finish and very clean $1,095
'48 PACKARD Super 4-door. Green. Low mileage. One owner $1,295
'48 WILLYS Station Wagon. Clean. Low mileage ..$1,095
'40 LA SALLE 4-door. 2-tone maroon. Beautiful car...$595
'40 FORD coupe. Beautiful maroon. Like new $595
'41 CADILLAC 4-door 61. Green. Clean $695
'46 DODGE 4-door sedan. Black. White tires $850
'48 PACKARD 4-door. Maroon. Like new $1,095
'49 FORD 8 Fordor. Red. Runs and looks like new $1,295
'46 CADILLAC 62 4-door. One owner. Clean, low mileage. $1,395
'48 PACKARD conv. Maroon. New top. Clean $1,150
'41 BUICK Super convertible. Extra clean $595
'48 FORD Super Tudor. Radio, heater $950
'47 FRAZER 4-door. Radio, overdrive $695
'49 KAISER 4-dr. sedan. Dark blue. A buy for $795
'47 MERCURY conv. Maroon. New top. reconditioned $995
'48 DE SOTO club coupe. One owner. Radio, heater; original all the way $1,195
'46 MERCURY 4-dr. Cream finish. Excellent condition ..$895
'42 DODGE pick-up. Clean. $495
'42 CHEVROLET pick-up. Unusually clean $595
'46 DE SOTO 4-dr. Blue. Radio, heater and seat covers $850
'49 WILLYS Jeepster. Green, tip top condition; new top $995
'48 MERCURY club coupe. One owner car. Lots of extras. $1,095
CARS BELOW
AT SIXTH AND PEACHTREE
AT. 7422
'40 BUICK Super 4-dr. New tires, clean Northern car $495
'40 CADILLAC "62" 4-dr. 2-tone green. Looks like new.. $495
'39 MERCURY Club Cpe. Motor just reconditioned at WADE'S $395
'42 PACKARD 6 sedanette. Radio, heater, plastic covers. $495
'38 OLDS 4-dr. New tires.. $245
'37 LA SALLE club. Light blue. $275
'40 OLDS 6 4-dr. Runs fine..$250
'41 BUICK spec. 4-dr. Radio, late model engine. Damaged in front $265
'41 FORD conv. New top. .$450
'42 PONTIAC 4-dr. 8 Streamliner. Original finish $495
CHEAPIES
'39 PONTIAC 2-dr. Good engine $149
'38 PLYMOUTH Bus. Cpe. Very good $149
'37 FORD Tudor 85. Runs fine. $89
'41 PONTIAC 6 2-dr. Fair body, poor engine $140
DOWNING MOTORS

THE BUICK Center
'49 CHEVROLET Fleetline 4-dr. Radio, heater. Clean.
'48 BUICK Super Sedanette. Black finish, white wall tires.
'47 BUICK Roadmaster Sedanette. Radio, heater; low mileage. Very clean.
'48 BUICK Super 4-dr. Sedan. Radio, heater. Real clean.
'49 BUICK Roadmaster Sedanette. Radio, heater, dynaflow. Extra clean.
'49 BUICK Super 4-dr. Radio, heater, white-wall tires.
'48 BUICK Super 4-dr. Sedan. Radio, heater and white-wall tires.
Hix Green Buick Co.
Spring at North Ave.
609 Spring St. VE. 5466
Open Eves. Till 9 P. M.

HENRY DAVIS
HOME OF QUALITY CARS
'50 PONTIAC de luxe Chieftain "8" 4-door Sedan. Beautiful green finish. 17,080 actual miles. This car has radio, heater, defroster, air unit, Hydra-Matic drive, directional signal, plastic seat covers, rain vent shades, windshield sun-visor, back-up lights, master grill guards, front and rear. Premium U. S. Royal Master white-wall tires and other accessories....$2,395
HENRY DAVIS
700 SPRING, N. W. AT. 8181
NIGHTS, AT. 6127

'49 PONTIAC "8"
Chieftain De Luxe 2-Door—2-tone blue and grey finish. Equipped with radio, heater and seat covers. A beautiful automobile in excellent condition. Don't fail to see and drive this one. only $1,695
Gouldman - Taber Pontiac
161 Ivy St., N. E. CY. 7366

Wanted—Autos, Trucks 187

GOING TO SELL YOUR CAR?
We'll make a sincere effort to pay you that extra $25 for it.
GET OUR OFFER
BEAUDRY
"Atlanta's Oldest Ford Dealer"
451 SPRING ST., N. W.
WA. 3297 CY. 3424

CASH WAITING FOR YOUR CAR
We need '46, '47, '48, '49 and '50 model cars. See us first.
GLENN BUICE USED CARS
367 SPRING ST., N. W. LA. 1961

Would Like to Buy
Any Number
1949-1950 Cars
CLYDE OWEN
617 W. Peachtree VE. 4791

News of the Armed Forces

Three Georgians have recently been recognized in the Korean conflict. First Lieut. **Raymond P. Bollinger**, a former resident of 1625 Braebsum Dr., has been awarded the Bronze Star Medal for meritorious achievement under fire. He is a member of the U. S. 1st Cavalry Division.

Tech Sgt. **Matthie L. Purcell** of Alpharetta, has been awarded the Air Medal by distinguishing himself while acting as engineer of an unarmed transport aircraft airlifting urgently needed military supplies and personnel into the battle area.

M/Sgt. **Edison B. Fountain**, of Albany, has been awarded the Bronze Star for service in connection with military operations against the enemy. Sgt. Fountain distinguished himself by discharging duties normally entrusted to a commissioned officer.

Purcell

An Atlanta officer with the First Cavalry Division, **Lieut. Henry W. Bussey**, 1090 Decker Ave., recently made a name for himself when he fostered the production of "Operation Hilarity," a frontline talent show held within gun range of enemy troops.

Naval Recognition

Atlantans who recently received recognition with the Navy in Korea are: **Henry C. Perry, Jr.**, 968 Gilbert St., S. E., who was commended for his service aboard the general communications ship McKinley, and **George W. Jarrel**, 634 Stokeswood Ave., S. E., who was commanded for his duties aboard the hospital ship Consolation. . . . Three men from Atlanta, **Harold W. West** Jr., 2854 Roxboro Rd., **Earl L. Wilson**, 832 Brookline St., S. W., and **Warner S. Paradise**, 1399 Westmont Rd., S. W., are serving aboard the destroyer tender Bryce Canyon in the Pacific. . . . **Carlton B. Simpson**, 1025 Danner St., S. E., is a crew member of the aviation repair ship Adventinus with the Seventh Fleet. . . . **Earl R. Ray**, 975 Kirkwood Ave., is aboard the destroyer Rowan, operating off Korea. . . . **Ernest J. Maddox**, 1906-A Jonesboro Rd., is serving aboard the newly reactivated destroyer Lowry in the Pacific. . . . **Frank L. Boykin Jr.**, 369 Fourth St., N. E., and **James S. Guthrie**, 1442 Copeland Ave., have returned to the United States after more than six months combat duty in Korea waters aboard the transport Horace A. Bass.

Georgians in Navy

Three Rockmart men are serving aboard Navy ships in Far Eastern waters. **Thomas E. Pike** is serving aboard the sea-going tug Tawakoni; **John H. Bollinger** is aboard the destroyer Lowry and **Earl N. Ballard** is aboard the landing ship 975. . . . Two Georgians aboard the escort submarine chaser 896 are **Waymond G. Clay**, of Clarkston, and **Robert J. Thompson, Jr.**, of Hapeville. . . . On the destroyer Ozbourne are **Charles A. Taylor**, of Roswell, and **Selph T. Roscoe**, of Doraville. . . . Other Georgians in Korean waters include **James I. Lofton, Jr.**, Luthersville, a member of Navy Patrol Squadron 892, and **Arthur P. Giles**, Stone Mountain, fighter squadron member attached to the carrier Valley Forge.

Other Naval Duty

Other Georgians serving with the Navy in the Far East are: **Henry R. Thomas**, Covington, aboard the hospital ship Consolation; **John P. Marshall**, Zebulon, aboard the destroyer Frank Knox; **Marvin Williamson**, Carrollton, aboard the speed transport Begor; **William E. Johnson**, Cedartown, aboard the frigate Glendale; **Francis Eller**, Clarkesville, aboard the destroyer John C. Butler; **Denver C. Duke**, Whitesburg, aboard the escort destroyer Fred T. Berry; **Vance Sylvester Dodd, Jr.**, Colquitt, aboard the destroyer tender Bryce Canyon; **Golden W. Singley**, Atlanta, on board the minesweeper Revenge.

In Naval Schools

The Naval General Line School at Monterey, Cal., has two Georgians listed on its roster. They are: **Lt. (jg) Charles W. Smith**, Tucker, and **Lt. Cmdr. Charles M. Tuggle, Jr.**, Cedartown. . . . **Frank Holland**, Rockmart, is presently attending the Airman Training Unit of Fleet Air Wing Four, NAS, in Whidbey Island, Wash. . . . **Ens. John R. Dewenter**, 2030 Fairhaven Dr., N. E., is undergoing training with Fighter Squadron 781 at San Diego.

Six Georgians have recently completed various Navy training courses. **Jerry Lee Gulsby**, Decatur; **R. T. Matsunaga**, East Point, and **Michael G. Brooks**, Roswell have finished recruit training in San Diego; **Curtis L. Ayers**, Decatur, was recently graduated from the Aviation Electronics Technician-Electronicsman School at Memphis; **Lt. (jg) Joseph H. Corn**, Fayetteville, recently completed a course in radar electronics at San Diego, and **Kenneth L. Newman**, Tallapoosa, was recently graduated from the Navy's Electronics Technician School, Great Lakes, Illinois.

Lakes Training

Undergoing recruit training at Great Lakes are these four Georgians: **Richard M. Almand**, Avondale; **William O. Couch, Jr.**, Toccoa; **Arthur C. Boyd**, College Park, and **William A. Norris**, Rockmart.

Called to Duty

Capt. David L. Chewning, 2333 Armand Rd., N. E., is one of three Atlantans who have recently been called back to active duty. Capt. Chewning has been ordered to active duty in the Air Force. . . . **Capt. John L. Bethune**, a former student at Georgia Tech, has been recalled to Maxwell Air Base, Ala. . . . **Cpl. Willie I. Grier**, 525 Cooper St., has been recalled to active duty in the Army and has been assigned to the 62nd Antiaircraft Artillery, Seventh Army Command in Stuttgart, Germany.

Serving in Korea

A Georgian serving in the 3rd Infantry Division Artillery in Korea is **Delos E. Flake** of Brooklet . . . **Jerry F. Hewell Jr.**, of East Point, and **J. O. Pickett**, of Newnan, have completed 14 weeks of basic training at Fort Jackson, S. C. Also at Fort Jackson are **Andrew R. Moore** of Winder who has completed a leadership course; **Robert Darnell Sinyard**, of Lithia Springs, and **Harold O. Higgins**, of Bremen who have graduated from a clerical procedure and typing course; **J. C. Welch**, of Blakely, and **Everett M. Duke**, of College Park, have been promoted to the rank of Sergeant First Class; **Robert L. Gresham** of Thomaston has been promoted to Corporal.

A recent promotion at the Air Defense Command in Colorado Springs, Col. saw **Sheldon S. Brinson**, of Bainbridge, become a full Colonel.

Air-Going Georgians

Among air-going Georgians is **Maj. Claude L. Goza**, 829 Courtenay Dr., N. E., who has recently been transferred to an Inspector General Special Investigations Unit at Bolling Air Force Base, Washington, D. C. . . . **S/Sgt. Henry J. Smith**, 985 Carmel Ave., N. E., has re-enlisted in the service and been assigned to the 1254th "Special Mission" Air Transport Squadron in Washington, D. C. . . . **Jack L. Gaylord**, of Columbus, has been transferred to the 3499th Training Aids Wing at Chanute, Ill. . . . **Maj. Joseph E. Scoggins**, of Atlanta, is presently attending a Communications - Electronic Staff Officer course at Maxwell Air Base, Ala. . . . At Vance Air Force Base in Enid, Okla., two Georgia men received their pilot's wings and lieutenant's bars at graduation exercises. They are **Charles R. Carpenter**, of Screven, and **T. L. Elder**, 810 Dill Ave., S. W., Atlanta.

Jack L. Gaylord

Air Force Promotion

At the USAF base in Lubbock, Texas, **Capt. Carl C. Smith Jr.**, 85 Westlake Ave., S. W., recently received a temporary promotion to the rank of Major . . . In Corpus Christi at the U. S. Naval Air Station, **Walter H. Godfrey Jr.**, recently reported for duty in the Medical Department.

Among the many Georgia men serving in the Far East in the Air Forces are the following: **Bernis J. Wyatt**, of Wrightsville, who has been promoted to the grade of Staff Sergeant at an advanced FEAF airbase in Korea; **Major Richard R. Coursey Jr.**, who is the son of Col. and Mrs. Richard R. Coursey of Lyons, has recently taken command of a jet squadron in the famous 8th Fighter Wing; **Larry J. Dickinson** of Douglasville, has returned to Japan after serving six months at an advanced jet fighter base in Korea; **Edison B. Fountain** of Nashville is in Japan with the 49th Fighter Bomber Wing; **Robert M. Sanders** of Hampton is now serving as first sergeant of the Air Police in the 8th Fighter Wing.

Also at a fighter base in Korea is **Kenneth H. Barber** of 1533 Beach Valley Way, Atlanta.

Reassignments

Four Georgians have been reassigned, it was announced at Maxwell Air Force Base, Ala. **Clyde Smith** of Pearson has been transferred to an Air Force Overseas Replacement Depot. Also transferred to a replacement depot is **Andrew G. Irick** who is married to the former Miss Ruth Colson of Oconee. **Warren M. Pritchett** of Quitman has been assigned to Kelly Air Force Base in Texas. Ordered into active military service is **Oliver G. Burgess Jr.**, of Forest Park.

Meanwhile, **Walter E. Sewell** of Newnan has received a new assignment as Professor of Military Science and Tactics at the University of Iowa.

Army Transfers

Four Atlantans in the Army have been transferred or completed training. **Leonora G. Williams**, of 1159 Hubbard St., S. W., graduated as a WAC from the Army's Clerical School at Fort Knox, Ky. **William O. Robinson** of 523 Foundry St. has completed training at Fort Sill, Oklahoma. **Louis Clayton Clark** of 1434 De Soto Ave., S. W. has been assigned to Personnel Administration School at Fort Lee, Va., and **William E. Jackson**, 825 Virginia Circle, N. E., has taken command of the 300th Special Service Company at Camp Rucker, Ala.

Flies 201 Missions

Capt. John C. Anderson, 30, whose wife and 15-month-old daughter, Deborah Jean, reside at 1610 Dixie St., S. E., recently completed his 201st combat mission with the Air Force.

A F-80 "Shooting Star" pilot in Korea since last July, Capt. Anderson has flown 145 of these missions with the 39th Fighter Group based near Taegu.

The Georgia pilot entered the Air Force in 1941 and served with the 9th Air Force in England during World War II. Hes flew 56 missions in the P-47 "Thunderbolt" and participated in the D-Day invasion during the one year he spent in Europe.

Capt. Anderson remained in the Air Force and received training in jet fighters. He served briefly in Alaska in 1946. Among his decorations are the Distinguished Flying Cross with two Oak Leaf Clusters and the Air Medal with 17 Oak Leaf Clusters.

A native of Blue Ridge, he attended schools there. His wife, the former Ruth Payne, is also of Blue Ridge. His mother is Mrs. J. T. Anderson of Blue Ridge.

Mrs. Anderson and her daughter are living with her sister, Mrs. W. T. McMahan, whose husband is a captain with the Medical Corps in Korea.

CONSTIPATION GONE—FEELS LIKE OLD SELF

"For the past 3 years I have eaten ALL-BRAN every morning for breakfast. It's no mean trick for a man my age (73) to be regular. Thanks to ALL-BRAN I am." Wm. H. Templin, Sr., 124 Brown St., Watseka, Ill. *One of many unsolicited letters from ALL-BRAN users.* If you, too, suffer from constipation due to lack of dietary bulk, eat an ounce (about ½ cup) of crispy Kellogg's ALL-BRAN daily, and drink plenty of water! If not satisfied after 10 days, send empty carton to Kellogg's, Battle Creek, Mich. Get DOUBLE YOUR MONEY BACK!

Thrift To Address DeKalb Masons

J. Everett Thrift, Grand Master of Georgia Masons in 1950, will speak on his experiences at the first meeting of the DeKalb County Masonic Association Tuesday.

Everett Thrift

The meeting will begin at 7:30 p. m. at Joseph C. Greenfield Lodge, 368 Moreland Ave., N. E. Thrift will explain a national conference of grand masters held in Washington. He also will tell of his contacts with Georgia's 85,000 Masons while he served as grand master.

16 Days in Refrigeration Cools Stevedore's Zeal

AUCKLAND, N. Z., Feb. 25—(AP)—Ivan Dunkley, 44, a stevedore from Kingston, Jamaica, announced with deep sincerity Sunday that he'll never work on a refrigerated ship again. This is why:

Last Jan. 31, he was helping to load the British freighter, Port Phillip, at Kingston, and worked a night overtime shift for the first time because he needed the money. After 15 hours of labor, he fell asleep in the freezing chamber.

When he awoke, the compartment was locked and he could not attract attention of the crew. Fortunately, ordinary cargo was stowed in the chamber and it was not at its coldest. Nevertheless, frigid temperatures from the adjoining cold storage room penetrated his bones and the door resisted his frantic efforts to break out.

For 16 days he lived on fruit juice from tins, rubbed his frigid body with rum and prayed for a miracle. On the afternoon of Feb. 16, eight days out of Auckland, an inspecting officer found Dunkley, alive but in the last stages of exhaustion. Dunkley was lying near the door, trying to get air.

Removed to sick bay, he recovered. On arrival here, he made his pronouncement about never working refrigerated ships again and added that his wife never wanted him to work nights in the first place.

Tech Conducts Bridge Meet

Four pairs of contract bridge players from Georgia Tech participated in a seven-hour weekend tournament and the winning pair may reap an invitation to an international bridge tournament in Chicago.

Bridge hands and the way they were played will be judged in Chicago, along with those of players from 22 other Southeastern colleges. Intercollegiate winners will be announced March 10.

Taking part in the tournament here were Bruce Sams and Haywood Sullivan, of Savannah; Marvin and Raymond Wallace, of Atlanta; Charles Harris, of Augusta, and Houston LaClaire, of Birmingham, Ala., and Bill Jones and Bill Bollrath, of Atlanta. Sams and Sullivan recently placed first in collegiate competition at Tech and the Wallaces placed second.

J. H. Kennerly Heads Candler Park Club

J. H. Kennerly is newly elected president of the Candler Park Men's Civic Club. Other new officers are M. H. Thompson, first vice president; G. C. Cobb, second vice president; E. W. Smith, Jr., secretary; O. L. Kelly, assistant secretary; J. B. Kirk, treasurer, and W. O. Gorman, sergeant at arms. The club meets on the first and third Thursdays of each month.

Seven Cities Make Milk Honor Roll

Seven Georgia cities were included by the U. S. Public Health Service in Washington on its most recent "honor roll" of safe milk communities.

The honor roll listing means that the total milk supply sold in the corporate limits rates 90 percent or higher, according to a rating method based on sanitary requirements recommended by the Public Health Service.

Columbus, Cordele, Quitman and West Point won the honor roll rating among communities pasteurizing all market milk, while LaGrange, Macon and Thomaston were on the honor list for towns marketing both raw and pasteurized milk.

A total of 164 cities and counties throughout the nation were on the honor roll.

Dr. Leonard A. Scheele, surgeon general of the Public Health Service, announced in the future no community will be eligible for the special listing unless the milk supply is under a program of official inspection and laboratory control, either by the community, the county, a milk control district or the State.

The entertainment world comes to you through Paul Jones in The Atlanta Constitution.

Grants in Aid $57,306,898

Fifteen percent of the $392,518,088 total federal revenue collected from Georgia during the year ended July 30, 1950, was paid back to the State as "grants in aid," a report by the Senate Expenditures Committee in Washington shows.

The Government returned $57,306,898 to the State for various grants-in-aid programs such as old-age assistance, highway work and the like.

In New York State the ratio of grants in aid to federal revenue was only 2 percent, but in Mississippi it was 38 percent, the Senate report said.

ADVERTISEMENT

How to Give Your Child Security

Do you *give* your child an allowance—or does he *earn* it? Shield him from situations where he might feel "inferior"? Fear discipline may frustrate his development as an individual?

In March Reader's Digest, famous psychologist Henry C. Link (who's counseled thousands of perplexed parents) challenges modern theories. Read his basic rules for developing character and self-reliance in your child.

Get your March Reader's Digest today: 41 articles of lasting interest, condensed from leading magazines, current books.

NOW! SEE WITHOUT GLASSES!

BEFORE AFTER

WEAR "NU-VUE" CONTACT LENSES, CHANGE YOUR APPEARANCE!

Our Price, only . . . $75 COMPLETE

Invisible; feather-weight; tissue thin; "float" in natural eye fluids! No suction cup; fluidless; tiniest and finest made; no impressions needed; can be worn indefinitely. Economical; need no periodical changing like glasses. Unbreakable, safe.

PHONE ALPINE 3125, OR WRITE FOR APPOINTMENT OR FOR FREE BOOKLET

BUDGET PAYMENTS

ATLANTA INVISIBLE Contact Lens Service
VOLUNTEER BLDG.
SUITE 323
Broad and Luckie Sts.
HOURS: 9 A. M. TO 5 P. M.
Phone ALpine 3125

FREE COUPON
Atlanta Invisible Contact Lens Service
68 Luckie St., Volunteer Bl., Atlanta 3, Ga.
Please mail my FREE copy of your booklet.
NAME.....
ADDRESS.....
Paste on postcard or mail.

Chicago • Detroit • Birmingham • Washington • Pittsburgh • Atlanta
Windsor • Ottawa • Toronto
FOUNDED 1904

CHRYSLER AIRTEMP

Chrysler Airtemp Air Conditioning PAYS for ITSELF

Yes, installing a Chrysler Airtemp "Packaged" Air Conditioner is a money-making move, as thousands of businessmen have discovered. Call Randall Bros. for complete information today!

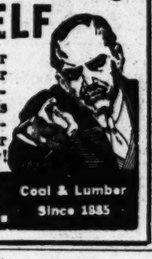

Available for Immediate Installation

WA. 4711
665
MARIETTA ST.
RANDALL BROS.
Coal & Lumber
Since 1885

It's easy to see **why**

"There is nothing finer than a STROMBERG-CARLSON"

"Look, it's true! This screen is as big as this newspaper page."

← The Radcliffe →

Imagine! Huge 24-inch tube—biggest ever made for home use—gives 356 square inches of the clearest, brightest television yet. Exquisite mahogany veneer cabinet is so graceful, so compact it fits into any room, small or large. Other important features: exclusive "long-life" tuner . . . special electrical circuits insure picture clarity . . . 12-inch concert-type speaker. $685*

"What a difference Stromberg-Carlson tone makes! It's so real!"

The Standliffe The year's most exciting receiver. Thrilling complete home entertainment instrument . . . giant 24-inch tube, biggest ever for home use . . . AM-FM radio . . . fully automatic 3-speed phonograph provides 4 hours of continuous music. 12-inch concert-type speaker . . . mahogany veneer cabinet, completely hand-rubbed. $985*

"Stromberg-Carlson makes such beautiful cabinets - I hardly knew which to choose."

The Imperial Charming, compact console . . . "big-as-life" 17-inch rectangular "black" tube . . . exclusive "long-life" television tuner . . . famous audio system with 12-inch concert-type speaker . . . phono jack . . . mahogany veneer cabinet, completely hand-rubbed. A stunning example of the cabinet craftsmanship and electronics skill that have made Stromberg-Carlson a respected name for 57 years. $395.00*

Ask your Stromberg-Carlson dealer about:
CONVENIENT BUDGET TERMS—
Trade-in allowance on your small-screen television receiver, radio or radio-phonograph.

SEE THESE FINE TELEVISION VALUES at your authorized Stromberg-Carlson dealer. 16 beautiful 1951 models, priced from $335.00* to $985.00*—*Includes excise tax. Installation, warranty additional.

Schiffer Distributing Company, 316 Ivy Street, N. E., Atlanta 3, Georgia. 'Phone Lamarr 8656